

LEGEND

- FEE ACQUISITION
- IRON FOUND (SIZE AND TYPE NOTED)
- 3/4" X 24" SOLID IRON ROD SET, WEIGHT 1.5 LBS./FT.
- CULVERT PIPE
- () RECORDED AS DATA
- CITY OF MADISON CORPORATE BOUNDARY

SCHEDULE OF INTERESTS REQUIRED					
PARCEL #	OWNER NAME	FEE REQUIRED	TLE AREA REQUIRED	CONSENT TO OCCUPY/ RIGHT OF ENTRY	DOCUMENT NUMBER
①	VOIT LAND, LLC	1,064,190 SQ. FT. 24.4304 AC. TO R/W 1,066,393 SQ. FT. 24.4808 AC. TOTAL	-----		4651597
②	E. C. VOIT & SONS	348,016 SQ. FT. 7.9893 AC. TOTAL			858228
⑩	VOIT LAND, LLC			PRIVATE SEWER LATERAL	NONE OF PUBLIC RECORD

OWNERS NAMES ARE SHOWN FOR REFERENCE PURPOSES ONLY AND ARE SUBJECT TO CHANGE PRIOR TO THE TRANSFER OF LAND INTERESTS TO THE CITY

CITY OF MADISON RELOCATION ORDER
 PLAT OF LAND INTERESTS REQUIRED FOR THE CONSTRUCTION AND MAINTENANCE OF IMPROVEMENTS FOR THE STARKWEATHER CREEK COAGULANT TREATMENT SYSTEM, LOCATED IN THE NE1/4 AND SE 1/4 OF THE NE1/4 OF SECTION 5 AND ALSO THE NW1/4 OF THE NW1/4 OF SECTION 4, T1N, R10E, IN THE TOWN OF BLOOMING GROVE, DANE COUNTY, WISCONSIN.

DATE: 06-12-2017
 SHEET 1 OF 3

RELOCATION ORDER APPROVED BY THE COMMON COUNCIL:	
CITY CLERK	DATE
RELOCATION ORDER APPROVED BY THE BOARD OF PUBLIC WORKS:	
EXECUTIVE SECRETARY	DATE
RELOCATION ORDER APPROVED BY THE PLAN COMMISSION:	
EXECUTIVE SECRETARY	DATE

Burse
 surveying & engineering, Inc.
 2801 International Lane, Suite 101
 Madison, WI 53704 608.250.9263
 Fax: 608.250.9266
 email: mburse@bse-inc.net
 www.bursesurveyengr.com

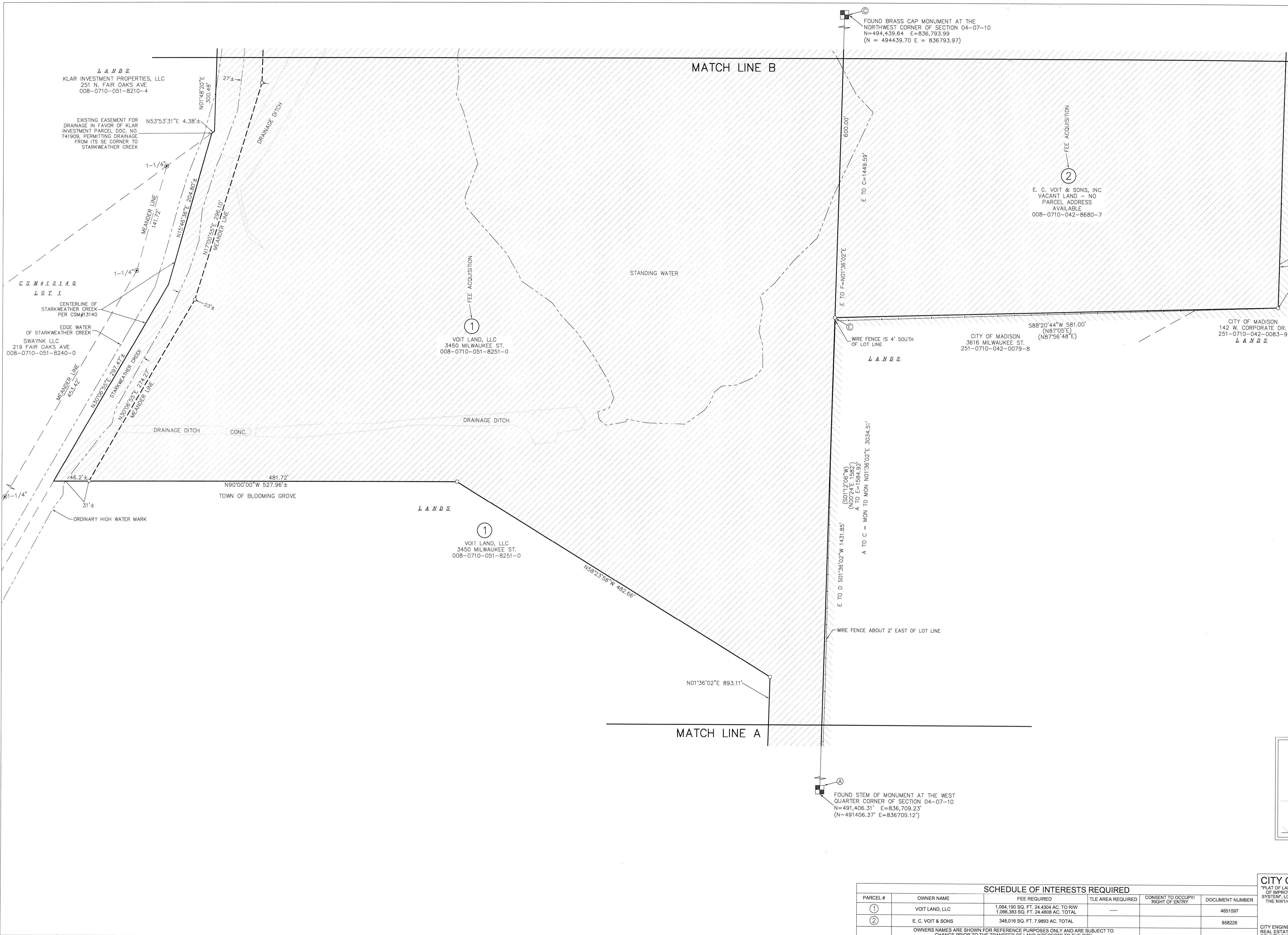

RELOCATION ORDER APPROVED BY THE COMMON COUNCIL

CITY CLERK _____ DATE _____

RELOCATION ORDER APPROVED BY THE BOARD OF PUBLIC WORKS

EXECUTIVE SECRETARY _____ DATE _____

RELOCATION ORDER APPROVED BY THE PLAY COMMISSION

EXECUTIVE SECRETARY _____ DATE _____

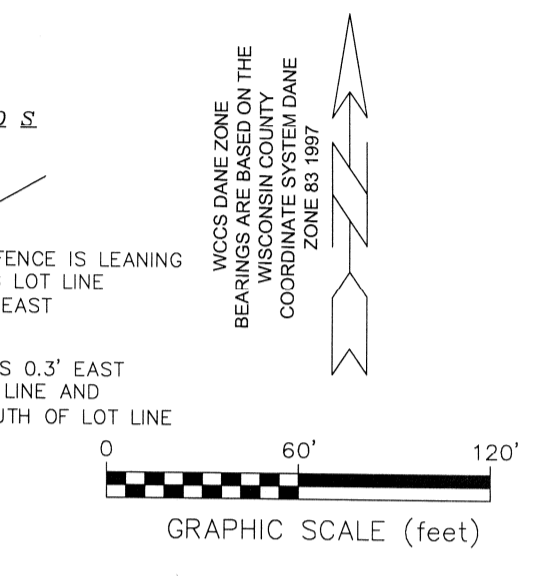

Burse
 surveying & engineering, Inc.
 280 I International Lane, Suite 101
 Madison, WI 53704 608.250.9263
 Fax: 608.250.9266
 email: mburse@bse-inc.net
 www.bursesurveyengr.com

LEGEND

- FEE ACQUISITION
- IRON FOUND (SIZE AND TYPE NOTED)
- 3/4" X 24" SOLID IRON ROD SET, WEIGHT 1.5 LBS./FT.
- CULVERT PIPE
- RECORDED AS DATA
- CITY OF MADISON CORPORATE BOUNDARY

SCHEDULE OF INTERESTS REQUIRED

PARCEL #	OWNER NAME	FEE REQUIRED	T/E AREA REQUIRED	CONSENT TO OCCUPY/ RIGHT OF ENTRY	DOCUMENT NUMBER
①	VOIT LAND, LLC	1,064,190 SQ. FT. 24,4304 AC. TO R/W 1,066,383 SQ. FT. 24,4839 AC. TOTAL	-----		4651597
②	E. C. VOIT & SONS	348,016 SQ. FT. 7.9893 AC. TOTAL			688228

OWNERS NAMES ARE SHOWN FOR REFERENCE PURPOSES ONLY AND ARE SUBJECT TO CHANGE PRIOR TO THE TRANSFER OF LAND INTERESTS TO THE CITY

CITY OF MADISON RELOCATION ORDER

*PLAT OF LAND INTERESTS REQUIRED FOR THE CONSTRUCTION AND MAINTENANCE OF IMPROVEMENTS FOR THE STARKWEATHER CREEK COAGULANT TREATMENT SYSTEM, LOCATED IN THE NE 1/4 AND SE 1/4 OF THE NE 1/4 OF SECTION 5 AND ALSO THE NW 1/4 OF SECTION 4, T1N, R10E, IN THE TOWN OF BLOOMING GROVE, DANE COUNTY, WISCONSIN.

DATE: 06-12-2017
 CITY ENGINEERING DIVISION PROJECT NO. 10368
 REAL ESTATE PROJECT NO. 10401
 COUNTY CLERK FILE NO. _____ SHEET 2 OF 3

RELOCATION ORDER APPROVED BY THE COMMON COUNCIL:	
CITY CLERK	DATE
RELOCATION ORDER APPROVED BY THE BOARD OF PUBLIC WORKS:	
EXECUTIVE SECRETARY	DATE
RELOCATION ORDER APPROVED BY THE PLAN COMMISSION:	
EXECUTIVE SECRETARY	DATE

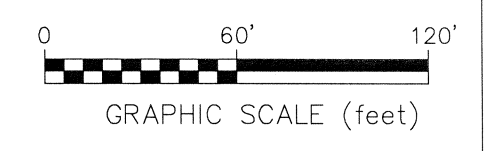
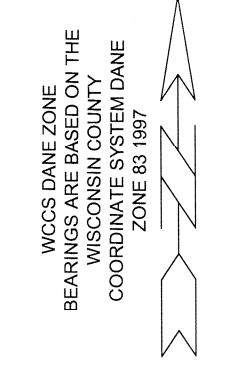

SURVEYOR'S CERTIFICATE

State of Wisconsin)
County of Dane)SS
I, Michelle L. Burse, Professional Land Surveyor in the State of Wisconsin, do hereby certify that I have surveyed and mapped the above platted property in accordance with the information furnished and in compliance with the requirements of Chapter AE-7, Wisconsin Administrative Code and Section 32.05 (1) of the Wisconsin Statutes; and that the above map is an accurately scaled and dimensioned representation of such survey showing the location of the boundaries, visible buildings, if any, to the best of my knowledge and belief.
Burse Surveying and Engineering, Inc.
By: Michelle L. Burse
Michelle L. Burse 04/12/2017
Michelle L. Burse S-2020 Date

Burse
surveying & engineering inc.
2801 International Lane, Suite 101
Madison, WI 53704 608.250.9263
Fax: 608.250.9266
email: mburse@bse-inc.net
www.bursesurveyengr.com

LEGEND

- FEE ACQUISITION
- IRON FOUND (SIZE AND TYPE NOTED)
- CULVERT PIPE
- RECORDED AS DATA
- CITY OF MADISON CORPORATE BOUNDARY

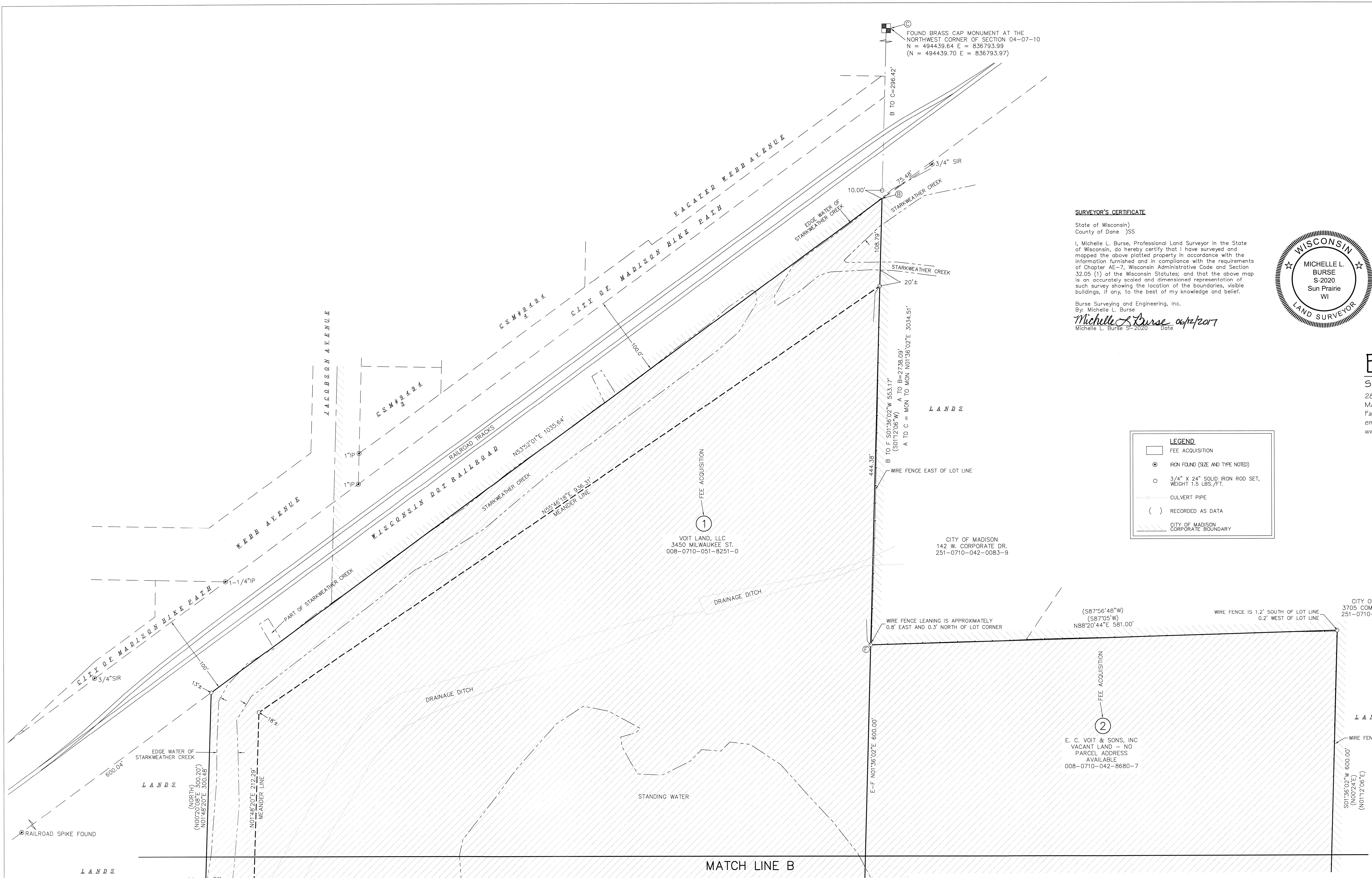

SCHEDULE OF INTERESTS REQUIRED

PARCEL #	OWNER NAME	FEE REQUIRED	TITLE AREA REQUIRED	CONSENT TO OCCUPY/RIGHT OF ENTRY	DOCUMENT NUMBER
①	VOIT LAND, LLC	1,064,190 SQ. FT. 24.4304 AC. TO RW 1,068,383 SQ. FT. 24.4808 AC. TOTAL	-----		4651597
②	E. C. VOIT & SONS	348,016 SQ. FT. 7.9893 AC. TOTAL			858228

OWNERS NAMES ARE SHOWN FOR REFERENCE PURPOSES ONLY AND ARE SUBJECT TO CHANGE PRIOR TO THE TRANSFER OF LAND INTERESTS TO THE CITY

CITY OF MADISON RELOCATION ORDER
 "PLAT OF LAND INTERESTS REQUIRED FOR THE CONSTRUCTION AND MAINTENANCE OF IMPROVEMENTS FOR THE STARKWEATHER CREEK CONFLUENT TREATMENT SYSTEM" LOCATED IN THE NE 1/4 AND SE 1/4 OF SECTION 5 AND ALSO THE NW 1/4 OF SECTION 4, T7N, R18E, IN THE TOWN OF BLOOMING GROVE, DANE COUNTY, WISCONSIN.
 CITY ENGINEERING DIVISION PROJECT NO. 10368
 REAL ESTATE PROJECT NO. 10401
 COUNTY CLERK FILE NO.
 DATE: 06-12-2017
 SHEET 3 OF 3