

- TOPOGRAPHIC SYMBOL LEGEND**
- EXISTING BOLLARD
 - EXISTING FLAG POLE
 - EXISTING MAILBOX
 - EXISTING MONITORING WELL
 - EXISTING POST
 - EXISTING SIGN (TYPE NOTED)
 - EXISTING CURB INLET
 - EXISTING FENOWALL
 - EXISTING FIELD INLET
 - EXISTING STORM MANHOLE
 - EXISTING SANITARY CLEANOUT
 - EXISTING SANITARY MANHOLE
 - EXISTING SEPTIC VENT
 - EXISTING FIRE HYDRANT
 - EXISTING STANDPIPE
 - EXISTING WATER MAIN VALVE
 - EXISTING CURB STOP
 - EXISTING WELL
 - EXISTING WATER MANHOLE
 - EXISTING GAS VALVE
 - EXISTING AIR CONDITIONING PEDestal
 - EXISTING DOWN GUY
 - EXISTING ELECTRIC MANHOLE
 - EXISTING ELECTRIC PEDestal
 - EXISTING TRANSFORMER
 - EXISTING GUY POLE
 - EXISTING LIGHT POLE
 - EXISTING GENERIC LIGHT
 - EXISTING UTILITY POLE
 - EXISTING TV PEDestal
 - EXISTING TELEPHONE MANHOLE
 - EXISTING TELEPHONE PEDestal
 - EXISTING UNIDENTIFIED MANHOLE
 - EXISTING HANDICAP PARKING
 - EXISTING TRAFFIC SIGNAL
 - EXISTING SHRUB
 - EXISTING CONIFEROUS TREE
 - EXISTING DECIDUOUS TREE
- SURVEY LEGEND**
- PUBLIC LAND CORNER AS NOTED
 - FOUND 1" IRON PIPE
 - FOUND 2" IRON PIPE
 - FOUND 1 1/4" IRON PIPE
 - FOUND 3/4" IRON ROD
- GRAPHIC SCALE FEET**
- 0 25 50 100
- North Arrow**

- TOPOGRAPHIC LINEWORK LEGEND**
- 0/0 — EXISTING UNDERGROUND CABLE TV
 - 0/0 — EXISTING OVERHEAD CABLE TV
 - 0/0 — EXISTING FIBER OPTIC LINE
 - 0/0 — EXISTING OVERHEAD TELEPHONE LINE
 - 0/0 — EXISTING UNDERGROUND TELEPHONE LINE
 - 0/0 — EXISTING RETAINING WALL
 - 0/0 — EXISTING CHAIN LINK FENCE
 - 0/0 — EXISTING GENERAL FENCE
 - 0/0 — EXISTING WIRE FENCE
 - 0/0 — EXISTING WOOD FENCE
 - 0/0 — EXISTING GAS LINE
 - 0/0 — EXISTING UNDERGROUND ELECTRIC LINE
 - 0/0 — EXISTING OVERHEAD ELECTRIC LINE
 - 0/0 — EXISTING OVERHEAD FORGE MAIN (SIZE NOTED)
 - 0/0 — EXISTING SANITARY FORGE MAIN (SIZE NOTED)
 - 0/0 — EXISTING SANITARY SEWER LINE (SIZE NOTED)
 - 0/0 — EXISTING STORM SEWER LINE (SIZE NOTED)
 - 0/0 — EXISTING EDGE OF TREES
 - 0/0 — EXISTING WATER MAIN (SIZE NOTED)
 - 0/0 — EXISTING WETLAND DELINEATION
 - 0/0 — EXISTING MAJOR CONTOUR
 - 0/0 — EXISTING MINOR CONTOUR

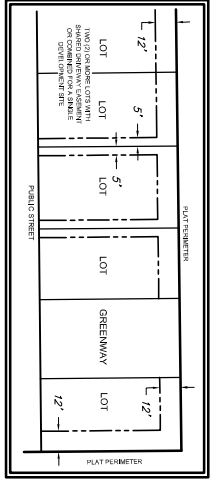

SURVEYOR'S CERTIFICATE:

I, Michael S. Morry, Professional Land Surveyor No. 2432, hereby certify that the foregoing preliminary plat was prepared under my direction and control and in compliance with the Subdivision and Platting Ordinance of the City of Madison.

Dated this _____ day of _____, 201__

Signed: _____
Michael S. Morry, P.L.S. No. 2432

NOTE: See sheet 2 for description and additional notes.

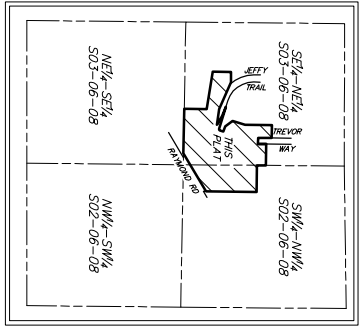

REVISIONS		REVISIONS			
NO.	DATE	REMARKS	NO.	DATE	REMARKS
1	2-26-13	Structure Information & Description			

PRELIMINARY PLAT OF WOLFE ADDITION TO HAWK'S CREEK

LOTS 30 & 31, FIRST ADDITION TO HAWK'S CREEK, AS RECORDED IN VOLUME 59-031B OF PLATS, ON PAGES 157-158, AS DOCUMENT NUMBER 4307695, DANE COUNTY REGISTRY, ALSO OUTLOTS 3, 5 & 6, SECOND ADDITION TO HAWK'S CREEK, AS RECORDED IN VOLUME 59-033A OF PLATS, ON PAGES 166-167, AS DOCUMENT NUMBER 4313581, DANE COUNTY REGISTRY, ALSO THAT PART OF VACATED JEFFERY TRAIL AS VACATED BY DOCUMENT NUMBER _____, ALSO PART OF THE SE 1/4 - NE 1/4 OF SECTION 03 AND THE SW 1/4 - NW 1/4 OF SECTION 02, ALL IN TOWNSHIP 06 NORTH, RANGE 08 EAST, IN THE CITY OF MADISON, DANE COUNTY, WISCONSIN

DATE: February 20, 2013
DRAWN BY: MMOR
CHECKED BY: TBR
PROJECT NO.: 128101
SHEET: 1 OF 2
DWG. NO.: _____

vierbicher
planners | engineers | advisors

REEDSBURG - MADISON - PRAIRIE DU CHIEN
999 Foutler Drive, Suite 201 Madison, Wisconsin 53717
Phone: (608) 826-0532 Fax: (608) 826-0530

