# Blackhawk Water Tower
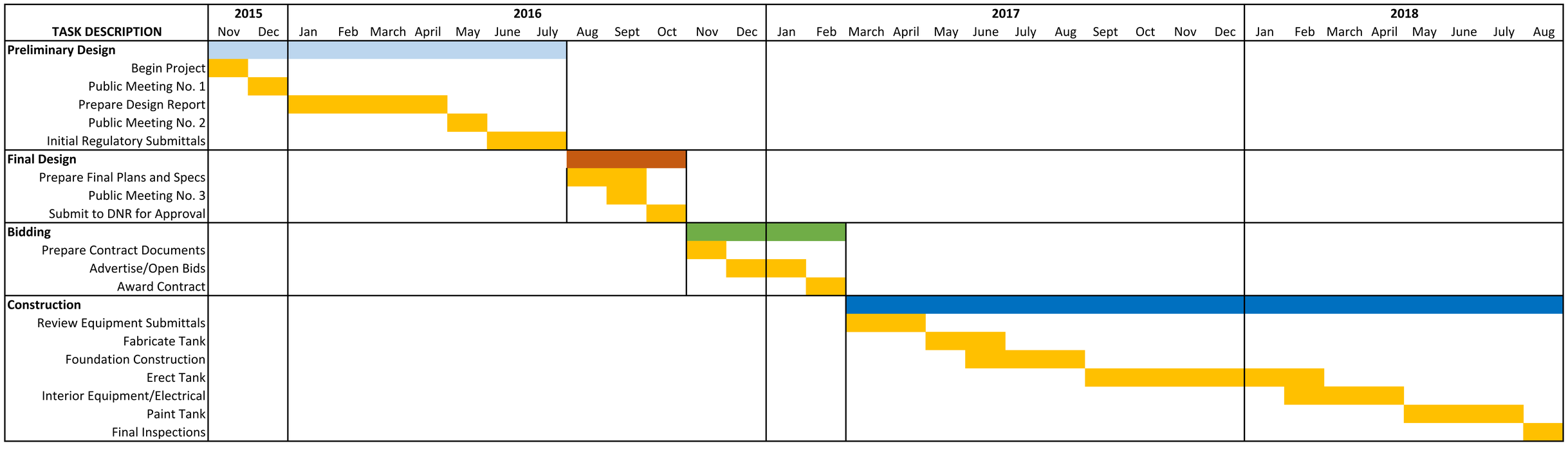
## Proposed Overall Schedule