

**DOOR & FRAME SCHEDULE**

| OPENING NO | DOOR |       |                |        |        |      | FRAME |         |        | HARDWARE SET | GLASS TYPE | FIRE RATING | REMARKS  | OPENING NO |      |
|------------|------|-------|----------------|--------|--------|------|-------|---------|--------|--------------|------------|-------------|----------|------------|------|
|            | TYPE | MAT'L | NOMINAL SIZE   |        |        | TYPE | MAT'L | DETAILS |        |              |            |             |          |            |      |
|            |      |       | WIDTH          | HEIGHT | THICK  |      |       | HEAD    | JAMB   |              |            |             |          |            | SILL |
| 1          | B    | HM    | 3'-0"<br>3'-0" | 7'-0"  | 1 3/4" | F3   | HM    | 1/A5.1  | 7/A5.1 | 1/A4.2       | 2          |             | 1. 2. 3. | 1          |      |
| 2          | A    | HM    | 1'-8"          | 7'-0"  | 1 3/4" | F1   | HM    | 3/A5.1  | 3/A5.1 |              | 3          |             | -        | 2          |      |
| 3          | B    | HM    | 3'-0"          | 7'-7"  | 1 3/4" | F2   | HM    | 2/A5.1  | 7/A5.1 | 6/A1.3       | 1          |             | 1. 2. 3. | 3          |      |
| 4          | B    | HM    | 3'-0"          | 7'-0"  | 1 3/4" | F2   | HM    | 2/A5.1  | 7/A5.1 | 6/A1.3       | 1          |             | 1. 2. 3. | 4          |      |
| 5          | A    | HM    | 3'-0"          | 7'-0"  | 1 3/4" | F1   | HM    | 3/A5.1  | 3/A5.1 |              | 3          |             | -        | 5          |      |
| 6          | B    | HM    | 3'-0"<br>3'-0" | 7'-0"  | 1 3/4" | F3   | HM    | 1/A5.1  | 7/A5.1 | 1/A4.2       | 2          |             | 1. 2. 3. | 6          |      |

**DOOR SCHEDULE REMARKS:**

1. SET THRESHOLD IN A BEAD OF SEALANT
2. FLUSH LOUVER IN DOOR - SEE DETAIL 11/A5.1
3. DOOR SHALL BE FULLY PAINTED AND THEN AN EXTERIOR STEEL CLADDING SHALL BE ADDED AND PAINTED - SEE DETAIL 11/A5.1

**DOOR SCHEDULE GENERAL NOTES:**

- A. ALL HOLLOW METAL DOORS AND FRAMES PAINT - TYPICAL (UNO)

**FLOOR PLAN NOTES:**

1. CONCRETE STOOP - STOOP SLAB SHALL BE REINFORCED AND FORMED BY THE CONTRACTOR. PLACEMENT AND MATERIALS OF THE STOOP SLAB SHALL BE BY OTHERS. STOOP SLAB SHALL BE COLORED CONCRETE TO MATCH SIDEWALK
2. TOILET ROOM SIGNAGE, PROVIDE SMOOTH STONE VENEER THAT IS 1/2" LARGER THEN THE SIGN ON ALL SIDES - SEE DETAIL 2/A4.2
3. MOP BASIN - SEE PLUMBING
4. 8" CMU WALL - 6"-8" HIGH. GROUT TOP COURSE SOLID
5. PROVIDE BULLNOSE CMU AT OUTSIDE WALL CORNERS, TYP
6. PROVIDE 1 1/2" RADIUS CORNER AT CONCRETE WALL
7. TOOLED CONTROL JOINT IN STOOP SLAB
8. WALL MOUNTED FIRE EXTINGUISHER w/ WALL BRACKET
9. ALIGN CONTROL JOINT w/ FOUNDATION WALL CONTROL JOINT

**GENERAL NOTES:**

1. ALL DIMENSIONING IS TO FACE OF CONCRETE, CMU, OR WOOD FRAMING
2. DO NOT SCALE DRAWINGS. IF DIMENSIONS ARE IN QUESTION, THE CONTRACTOR SHALL BE RESPONSIBLE FOR OBTAINING CLARIFICATION FROM THE ARCHITECT BEFORE CONTINUING WITH CONSTRUCTION.
3. THE CONTRACT DOCUMENTS CONSIST OF THE SPECIFICATION MANUAL AND DRAWINGS WHICH ARE INTENDED TO BE COMPLEMENTARY AND TO BE USED IN CONJUNCTION WITH ONE ANOTHER.
4. IF DISCREPANCIES OCCUR BETWEEN THE SPECIFICATION MANUAL AND THE DRAWINGS, NOTIFY THE ARCHITECT FOR A RESOLUTION.
5. EXTERIOR WALL AND RELATED EXTERIOR OPENINGS BY ALL TRADES SHALL BE FLASHED AND CAULKED BY THE GC - ALL ROOFING PENETRATIONS SHALL BE FLASHED BY THE ROOFING CONTRACTOR
6. OPENINGS FOR PLUMBING, VENTILATING, AND ELECTRICAL WORK IN WALLS, FLOORS, CEILING, AND ROOF SHALL BE PROVIDED BY THE GC - LOCATION AND SIZE SHALL BE THE RESPONSIBILITY OF THE RESPECTIVE CONTRACTORS.
7. IN NO CASE SHALL STRUCTURAL ALTERATIONS OR WORK AFFECTING A STRUCTURAL MEMBER BE MADE, UNLESS APPROVED BY ENGINEER.
8. CONTRACTOR TO COORDINATE STRUCTURAL, ARCHITECTURAL, HVAC, AND PLUMBING PLANS FOR DETAILS, DIMENSIONS, ELEVATIONS, OPENINGS, INSERTS, ETC. NOTIFY ARCHITECT OF ANY VARIANCE BEFORE COMMENCING CONSTRUCTION.
9. ALL THE INTERIOR WALLS SHALL RUN FULL HEIGHT FLOOR TO CEILING UNLESS NOTED OTHERWISE

**DOOR TYPES**

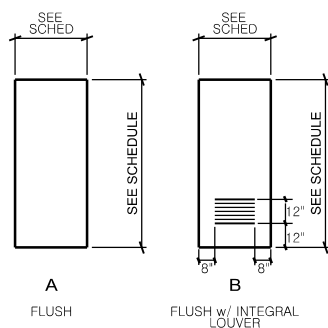

**FRAME TYPES**

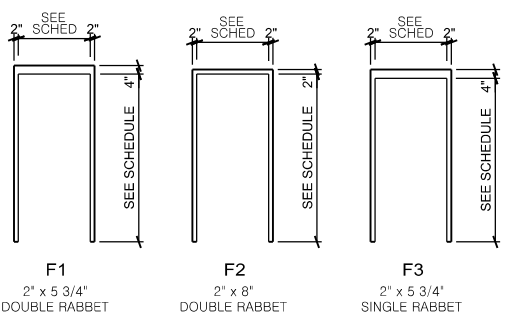

**WINDOW TYPES**

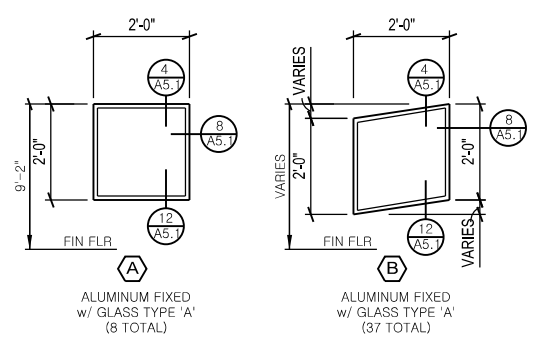

**ROOM FINISH SCHEDULE**

| ROOM NO | ROOM NAME           | FLOOR | BASE | WALLS |       |       |       | CEILING |        | REMARKS | ROOM NO |
|---------|---------------------|-------|------|-------|-------|-------|-------|---------|--------|---------|---------|
|         |                     |       |      | NORTH | EAST  | SOUTH | WEST  | MAT'L   | HEIGHT |         |         |
| 101     | CUSTODIAN           | F1    | B1   | W1.W2 | W1.W2 | W1.W2 | W1.W2 | C1      | VARIES |         | 101     |
| 102     | MENS                | F2    | B2   | W1.W2 | W1.W2 | W1.W2 | W1.W2 | C1      | VARIES | 1.      | 102     |
| 103     | CHASE               | F1    | B1   | W1.W2 | W1.W2 | W1.W2 | W1.W2 | C1      | VARIES |         | 103     |
| 104     | WOMENS              | F2    | B2   | W1.W2 | W1.W2 | W1.W2 | W1.W2 | C1      | VARIES | 1.      | 104     |
| 105     | PLUMBING/ELECTRICAL | F1    | B1   | W1.W2 | W1.W2 | W1.W2 | W1.W2 | C1      | VARIES |         | 105     |
| 106     | STORAGE             | F1    | B1   | W1.W2 | W1.W2 | W1.W2 | W1.W2 | C1      | VARIES |         | 106     |

**ROOM FINISH LEGEND:**

- FLOOR:**  
 F1 CONCRETE WITH SEALER  
 F2 CONCRETE WITH RESINOUS EPOXY FLOORING
- BASE:**  
 B1 NONE  
 B2 6" RESINOUS EPOXY BASE
- CEILING:**  
 C1 EXPOSED STRUCTURE (DECKING) - STAIN
- WALLS:**  
 W1 CONCRETE OR CMU - PAINT  
 W2 WOOD PANEL SIDING AND TRIM (ABOVE CMU OR CONCRETE) - STAIN

**ROOM FINISH REMARKS:**

1. EPOXY PAINT AT CONCRETE AND CMU WALLS

**ROOM FINISH GENERAL NOTES:**

- A. PAINT ALL CONCRETE OR CMU, TYP  
 B. STAIN ALL WOOD AND CEDAR TRIM, TYP  
 C. GLUE-LAM BEAMS SHALL HAVE A FACTORY STAINED FINISH

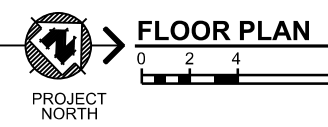
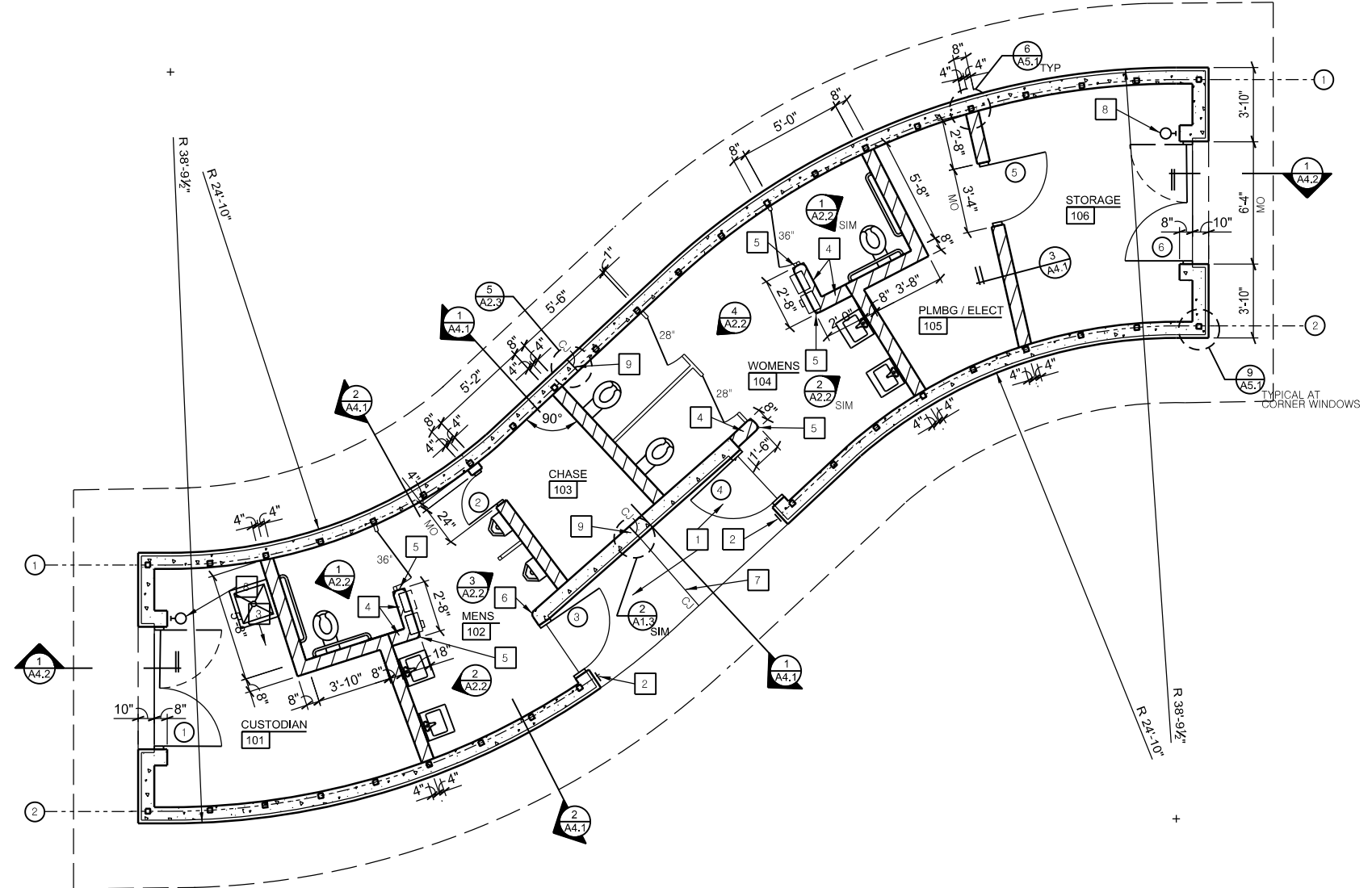

**ART WORKS.**  
 artw.gov  
 Lorna Jordan Studio  
 Brearly Block  
 S. Ingersoll to S. Brearly  
 ©2011-2012 Lorna Jordan