

Knutson Dr - Option 1A
2-11' Travel Lanes
8' Parking Pockets (Green Ave to Northport Dr)

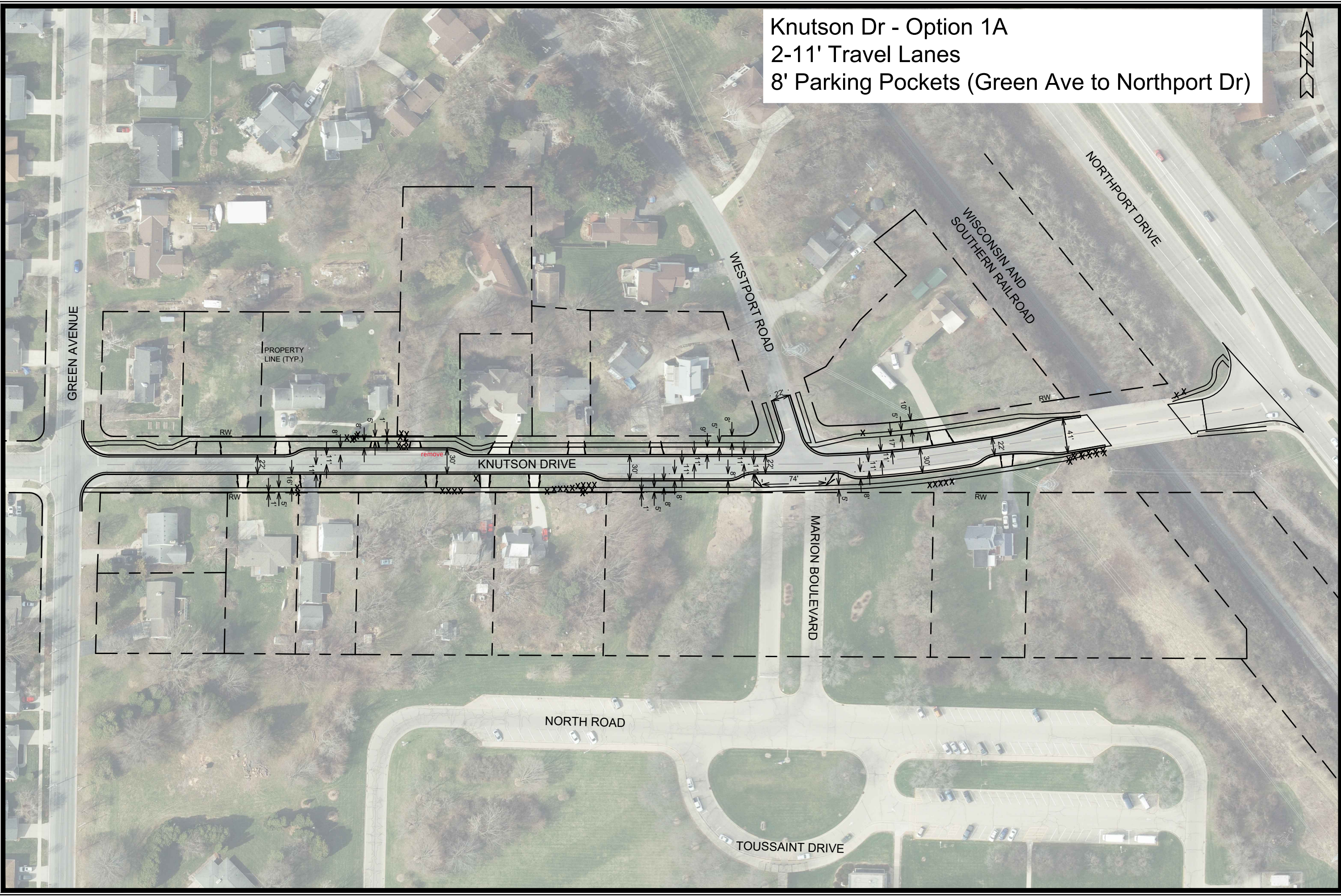

MARK	REVISION	DATE	BY
13812	10/19/2023 10:31 AM		

13812
 MADISON, WI
 8635
 CONTRACT NO:

KNUTSON DR - GREEN AVE TO NORTHPORT DR OPTION 1A
 KNUTSON DRIVE RECONSTRUCTION
 M:\DESIGN\Projects\13812\CAD\Streets\13812EN-GeometricOptionExhibits.dwg



13812
 1A

Knutson Dr - Option 1B
 2-11' Travel Lanes
 8' Parking Pockets (Green Ave to Westport Rd)
 2-7' Bike Lanes (Westport Rd to Northport Dr)

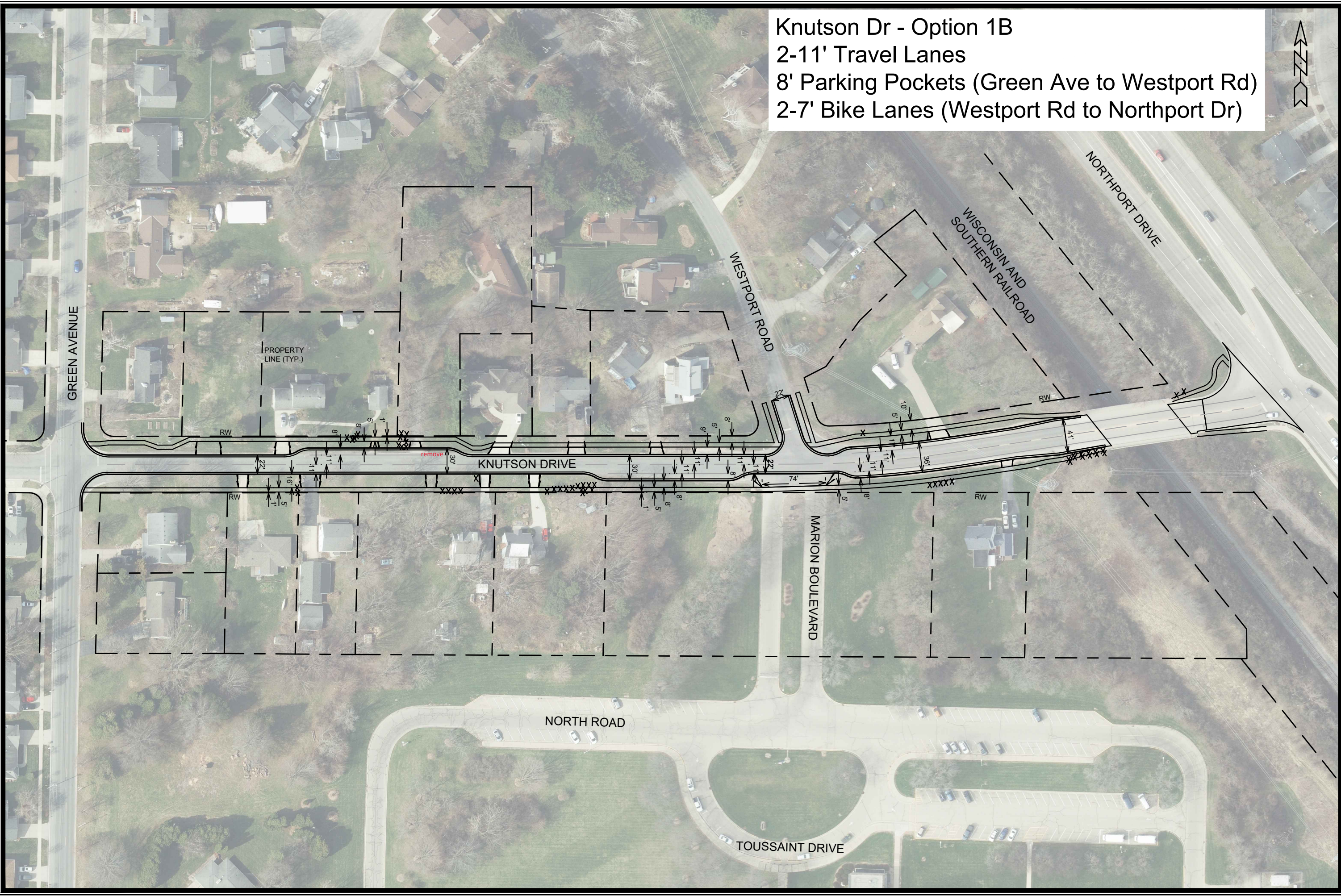

MARK	REVISION	DATE	BY

Designed By: ALZ
 Date: 10/19/2023 10:32 AM
 Scale: 1" = 100'
 13812
 1B

13812
 MADISON, WI
 CONTRACT NO: 8635
 KNUTSON DR - GREEN AVE TO NORTHPORT DR OPTION 1B
 KNUTSON DRIVE RECONSTRUCTION
 M:\DESIGN\Projects\13812\CAD\Streets\13812EN-GeometricOptionExhibits.dwg



13812
 1B

Knutson Dr - Option 2A
2-11' Travel Lanes
2-8' Parking Lanes (Green Ave to Northport Dr)

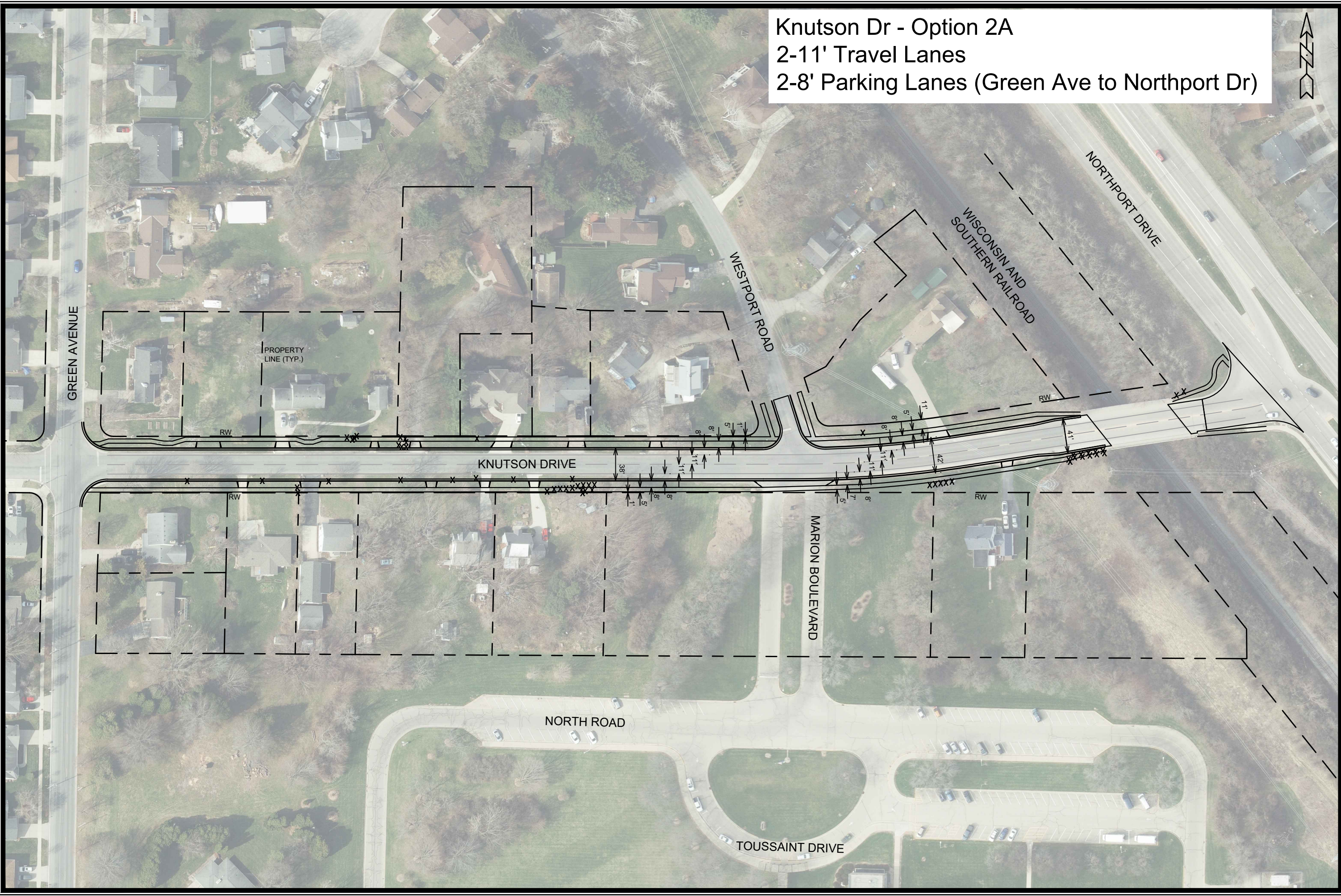

MARK	REVISION	DATE	BY
13812	13812	10/19/2023 10:32 AM	2A

13812
 MADISON, WI
 8635
 CONTRACT NO:
 KNUTSON DR - GREEN AVE TO NORTHPORT DR OPTION 2A
 KNUTSON DRIVE RECONSTRUCTION
 M:\DESIGN\Projects\13812\CAD\Streets\13812EN-GeometricOptionExhibits.dwg



13812
 2A

Knutson Dr - Option 2B
 2-11' Travel Lanes
 2-8' Parking Lanes (Green Ave to Westport Dr)
 2-7' Bike Lanes (Westport Ave to Northport Dr)

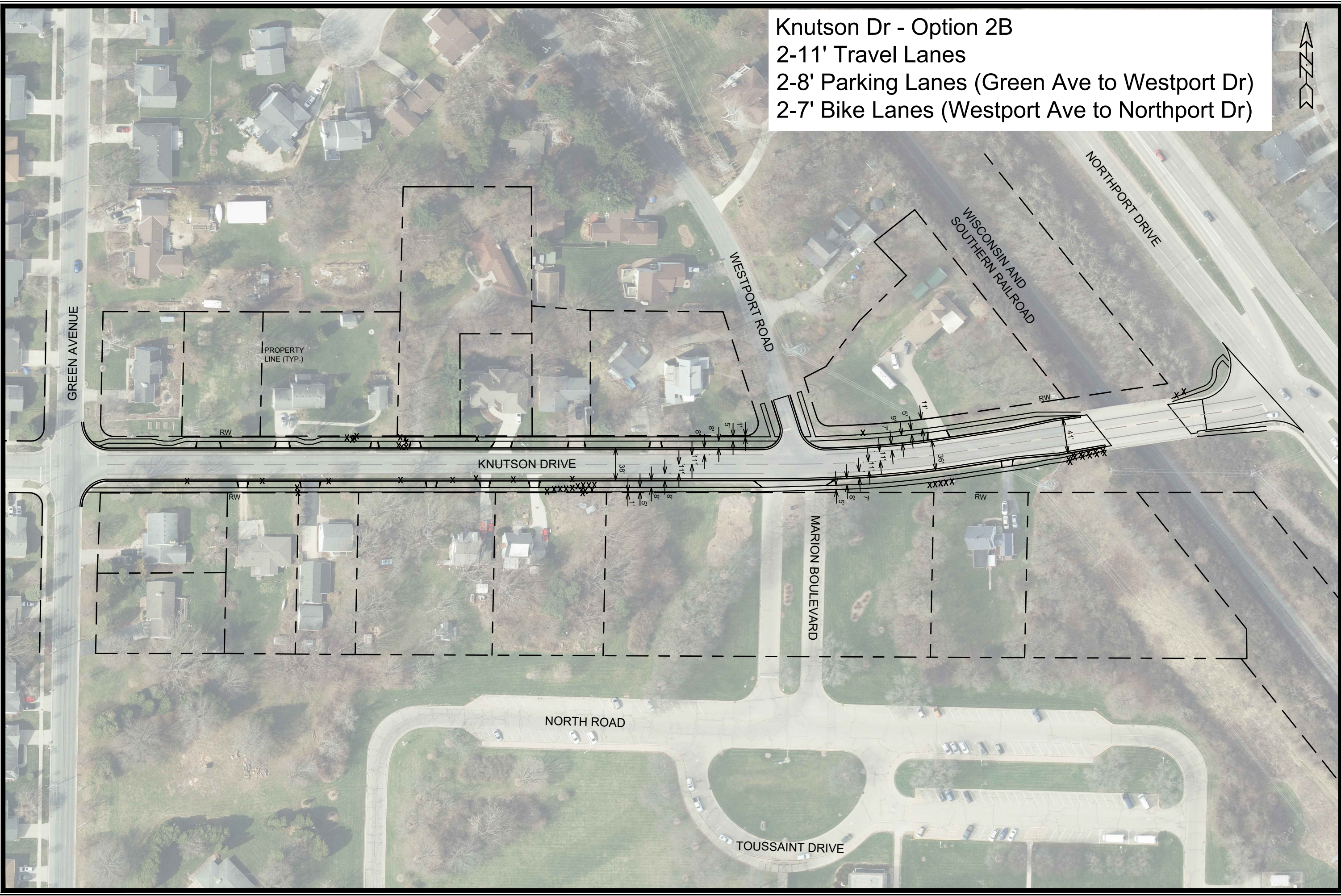

MARK	REVISION	DATE	BY

Designed By: ALZ
 Date: 10/19/2023 10:32 AM
 Scale: 1" = 100'
 13812
 2B

13812
 MADISON, WI
 CONTRACT NO: 8635
 KNUTSON DR - GREEN AVE TO NORTHPORT DR OPTION 2B
 KNUTSON DRIVE RECONSTRUCTION
 M:\DESIGN\Projects\13812\CAD\Streets\13812EN-GeometricOption\Exhibits.dwg



13812
 2B