

# EASEMENT SKETCH

## PERMANENT LIMITED EASEMENT FOR SIDEWALK

DESCRIPTION: A 1.70 foot wide strip of land lying parallel with, adjacent to and southeasterly of the Southeast right-of-way line of Williamson Street, said strip being the northwesterly 1.70 feet of the following described parcel: The Northwest 45 feet of the Southwest 35 feet 9 inches of Lot 3, Block 128, Madison, according to the recorded plat thereof, in the City of Madison, Dane County, Wisconsin.

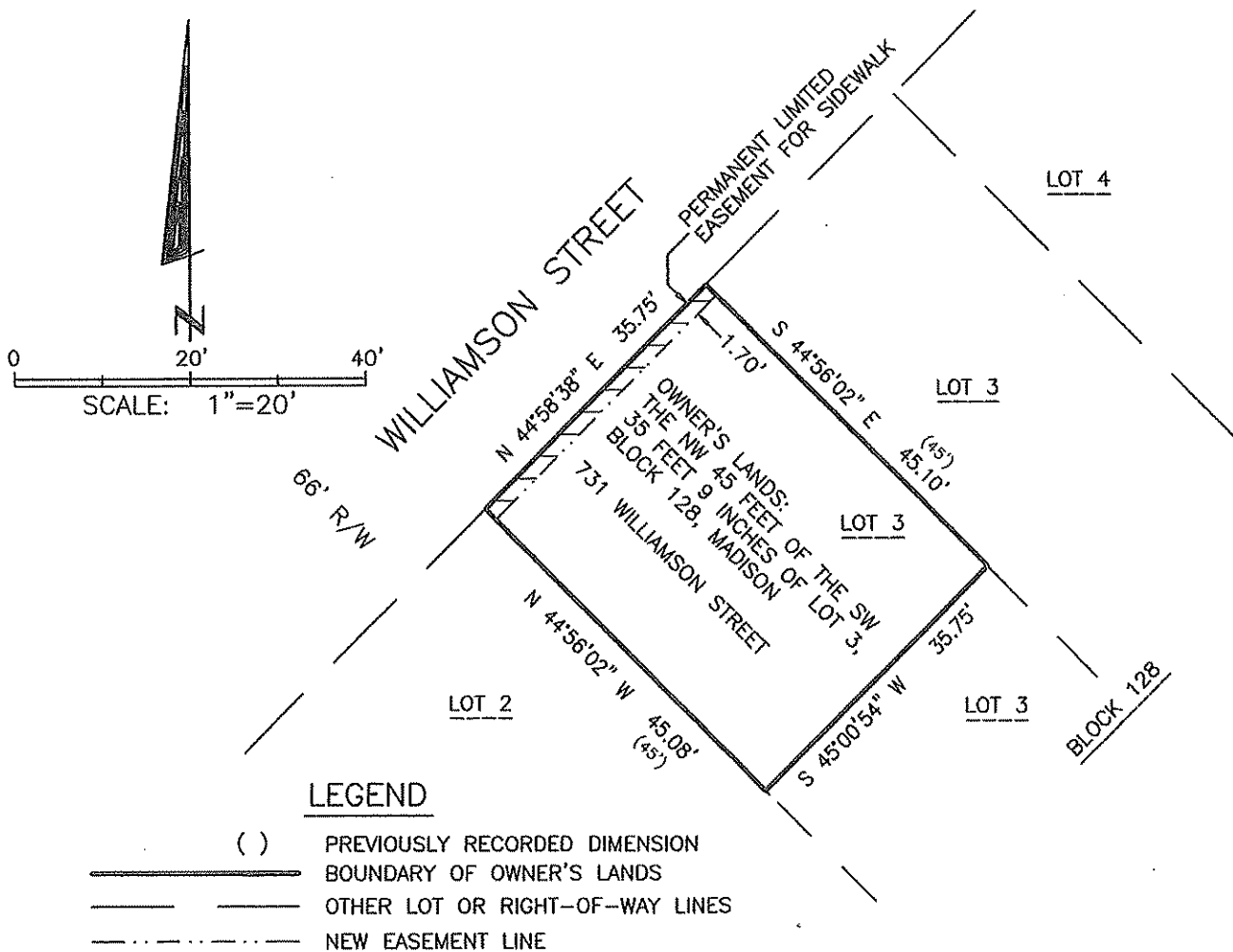

PREPARED FOR:  
 Lindsey Lee  
 731 Williamson Street  
 Madison, WI 53703

DATE: July 11, 2008

REFERENCE: Office Map No. 779,  
 a survey of the owner's lands



**Notbohm Michaels  
 Surveying, Inc.**  
 6314 Odana Road  
 Madison, WI 53719  
 (608) 277-0503

OFFICE MAP NO. 809 S