



Time: 9/24/2019 9:42:56 AM

Session: C:\GTVIEWER_Sessions\Deming & Fourier SW.gts

City of Madison, WI - GIS/Mapping data

Printed By: entnt

Disclaimer: The City makes no representation about the accuracy of these records and shall not be liable for any damages

CERTIFIED SURVEY MAP NO. _____

A PART OF LOT 9, LOT 10, & LOT 11, BLOCK 2 OF GRAND VIEW ADDITION TO SOUTH MADISON, BEING LOCATED IN GOVERNMENT LOT 3 OF SECTION 26, AND ALSO A PART OF THE NE1/4 OF THE FRACTIONAL SW1/4, SECTION 26, T.7N., R.9E., CITY OF MADISON, DANE COUNTY, WISCONSIN

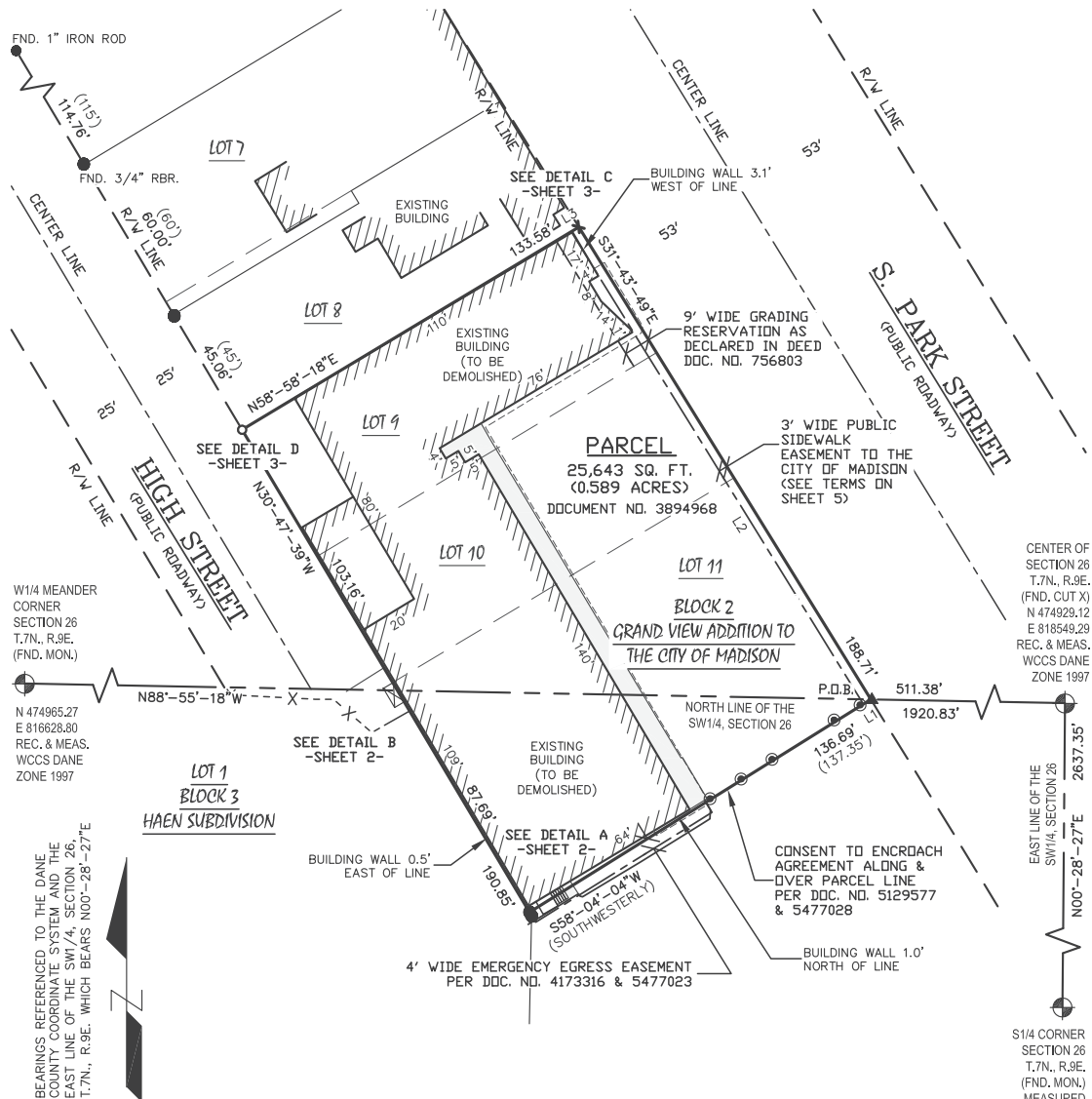

—LEGEND—

- = 1" X 18" IRON PIPE SET (1.130 LB./FT.)
- = 1" IRON PIPE FOUND
- ▲ = "P.K." MASONRY NAIL FOUND
- ✕ = CHISELED X SET
- ⊗ = CHISELED X SET
- ⊕ = COUNTY MONUMENT FOUND
- ⊙ = METAL POST
- P.O.B. = POINT OF BEGINNING

PUBLIC SIDEWALK EASEMENT

LINE TABLE		
Line #	Direction	Length
L1	S58°04'04"W	3.00'
L2	N31°43'49"W	188.75'
L3	N58°58'18"E	3.00'

GRAPHIC SCALE
1 inch = 50 ft.

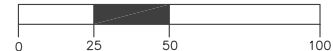

MERIDIAN
SURVEYING, LLC
N9637 Friendship Drive Office: 920-993-0881
Kaukauna, WI 54130 Fax: 920-273-6037

DRAWN BY: J.B.
CHECKED BY: S.C.D.
JOB NO.: 11029

FIELD WORK DATE: 1-17-19
FIELD BOOK: M-50, PG.56
SHEET 1 OF 7

SURVEYED FOR:
EDGE CONSULTING
ENGINEERS INC.
624 WATER ST.
PRAIRIE DU SAC, WI 53578

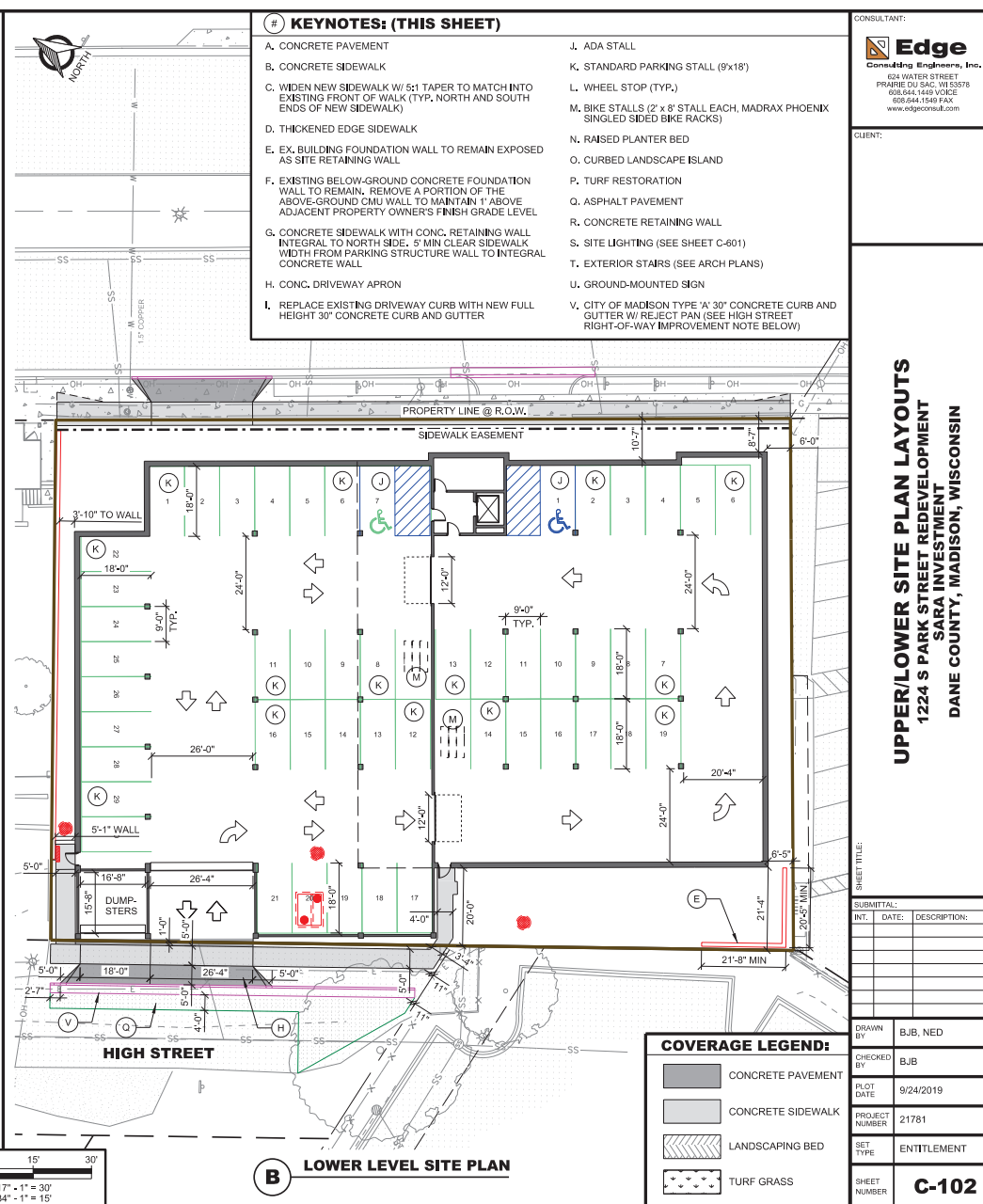
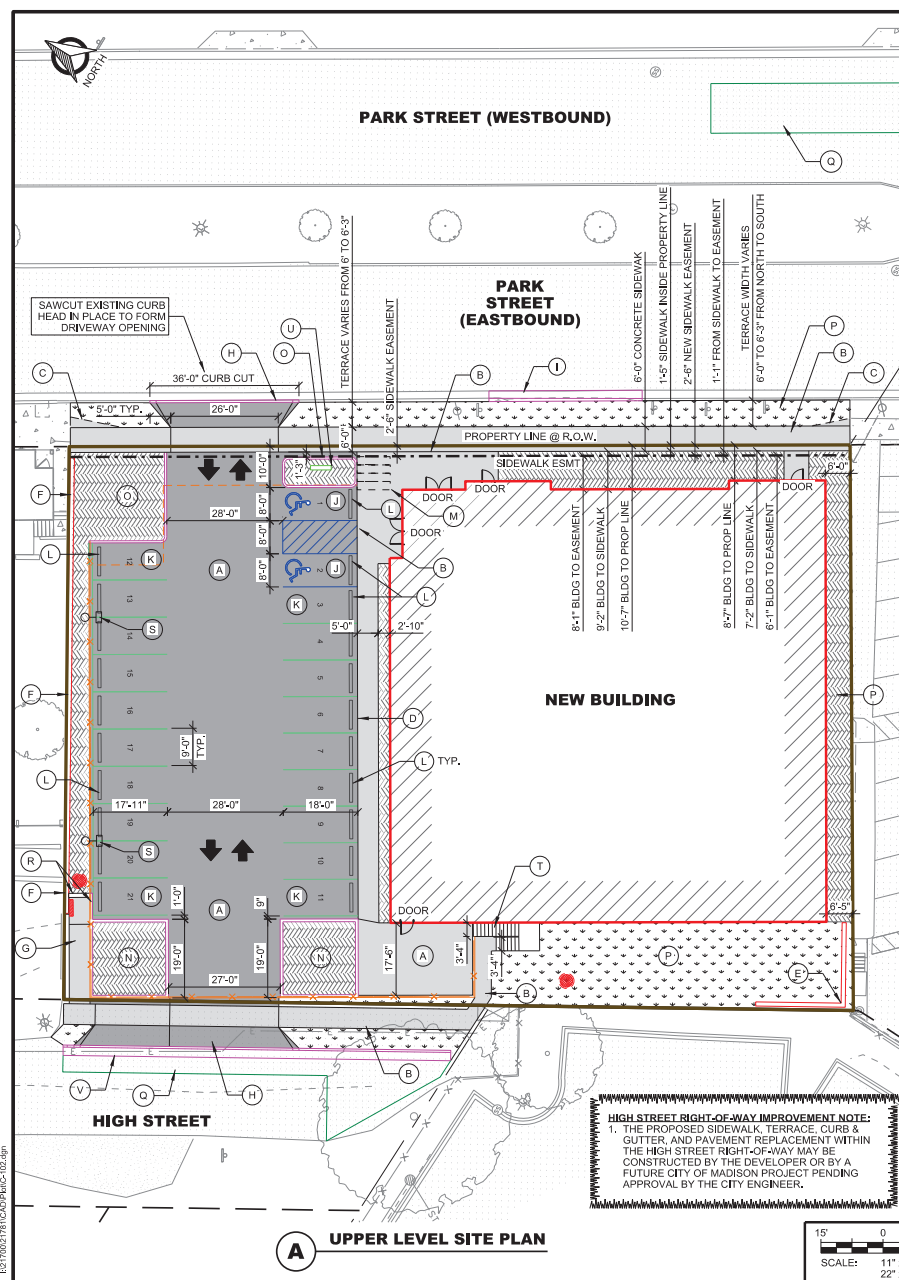

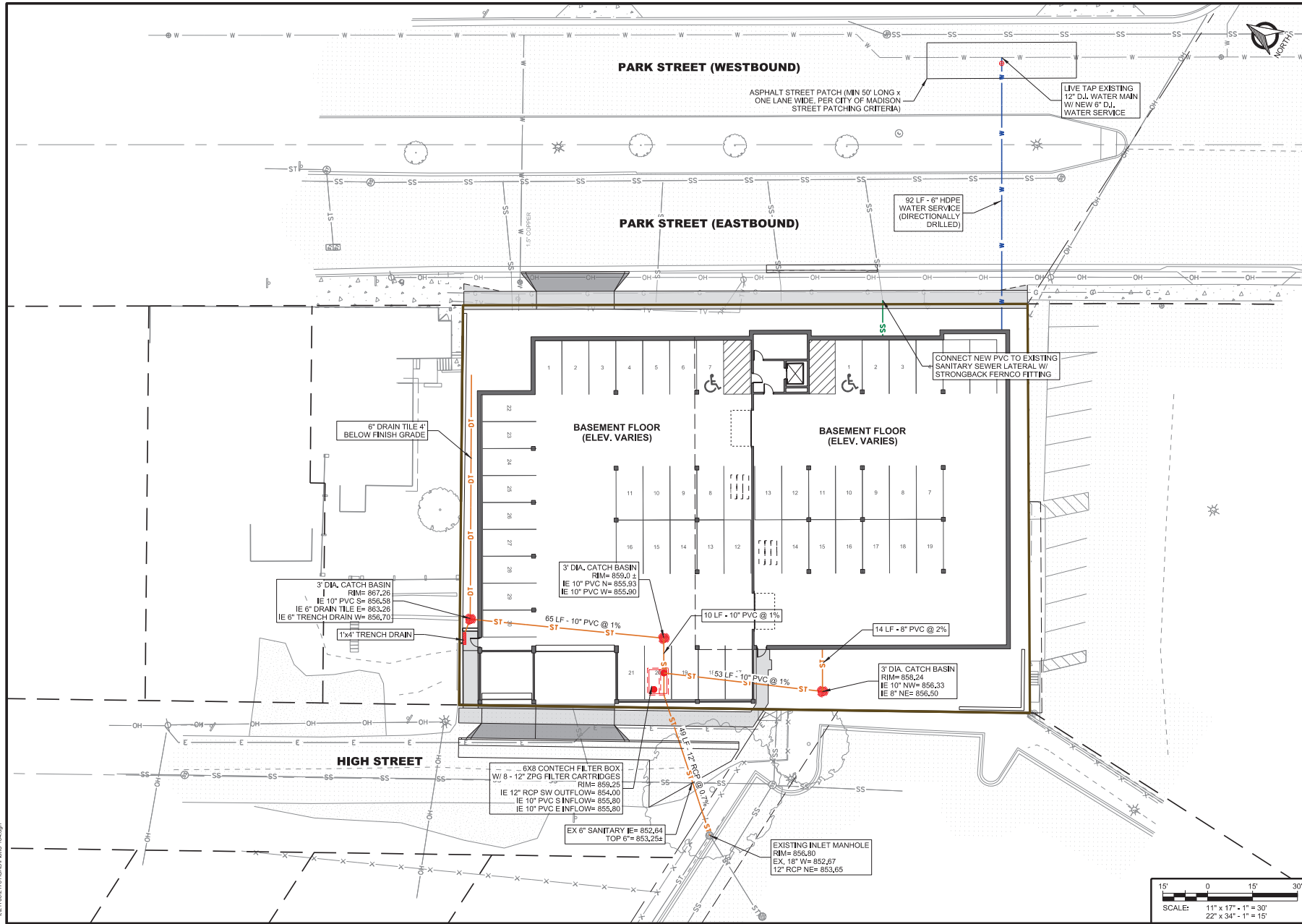

CONSULTANT:
Edge
Consulting Engineers, Inc.
624 WATER STREET
PRAIRIE DU SAC, WI 53578
608.244.1480 VOICE
608.244.1549 FAX
www.edgeconsult.com

CLIENT:

SITE UTILITY PLAN
1224 S PARK STREET REDEVELOPMENT
SARA INVESTMENT
DANE COUNTY, MADISON, WISCONSIN

SHEET TITLE:

SUBMITTAL:	
INT.	DATE: DESCRIPTION:

DRAWN BY	BJB, NED
CHECKED BY	BJB
PLOT DATE	9/24/2019
PROJECT NUMBER	21781
SET TYPE	ENTITLEMENT
SHEET NUMBER	C-104

© EDGE CONSULTING ENGINEERS, INC.