

# CERTIFIED SURVEY MAP No.

ALL OF LOTS 1 AND 2, CERTIFIED SURVEY MAP NUMBER 5747, AS RECORDED IN VOLUME 27 OF CERTIFIED SURVEY MAPS, ON PAGES 80-82, AS DOCUMENT NUMBER 2125741, DANE COUNTY REGISTRY, LOCATED IN THE SOUTHWEST QUARTER OF THE SOUTHWEST QUARTER OF SECTION 27 AND THE SOUTHWEST QUARTER OF THE SOUTHWEST QUARTER OF SECTION 28, ALL IN TOWNSHIP 08 NORTH, RANGE 10 EAST, CITY OF MADISON, DANE COUNTY, WISCONSIN.

0 100 200 300



SCALE : ONE INCH = ONE HUNDRED FEET

Date of field work:  
February 20, 2006.



NORTH

GRID NORTH IN WISCONSIN STATE PLANE  
COORDINATE SYSTEM, SOUTH ZONE,  
NAD83(97) DATUM PER CITY OF  
MADISON

## PUBLIC LAND SURVEY MONUMENT COORDINATES

WI State Plane, South Zone, NAD83(97) Datum, US Feet

Corner	City N	City E	Survey N	Survey E
S Sec 27	409419.33	2156478.74	409419.33	2156478.62
SW Sec 27	409356.10	2153879.02	409356.10	2153879.02
S Sec 28	n/a	n/a	409317.95	2151247.38

## CURVE DATA: (C1)

Arc Length = 39.99'  
Central Angle = 05°08'10"  
Radius = 446.14'  
Chord Brg. = N 13°36'17" W  
(rec. as N 13°39'07" W)  
Chord Length = 39.98'  
Tangent Brg. In = N 11°02'12" W  
Tangent Brg. Out = N 16°10'22" W

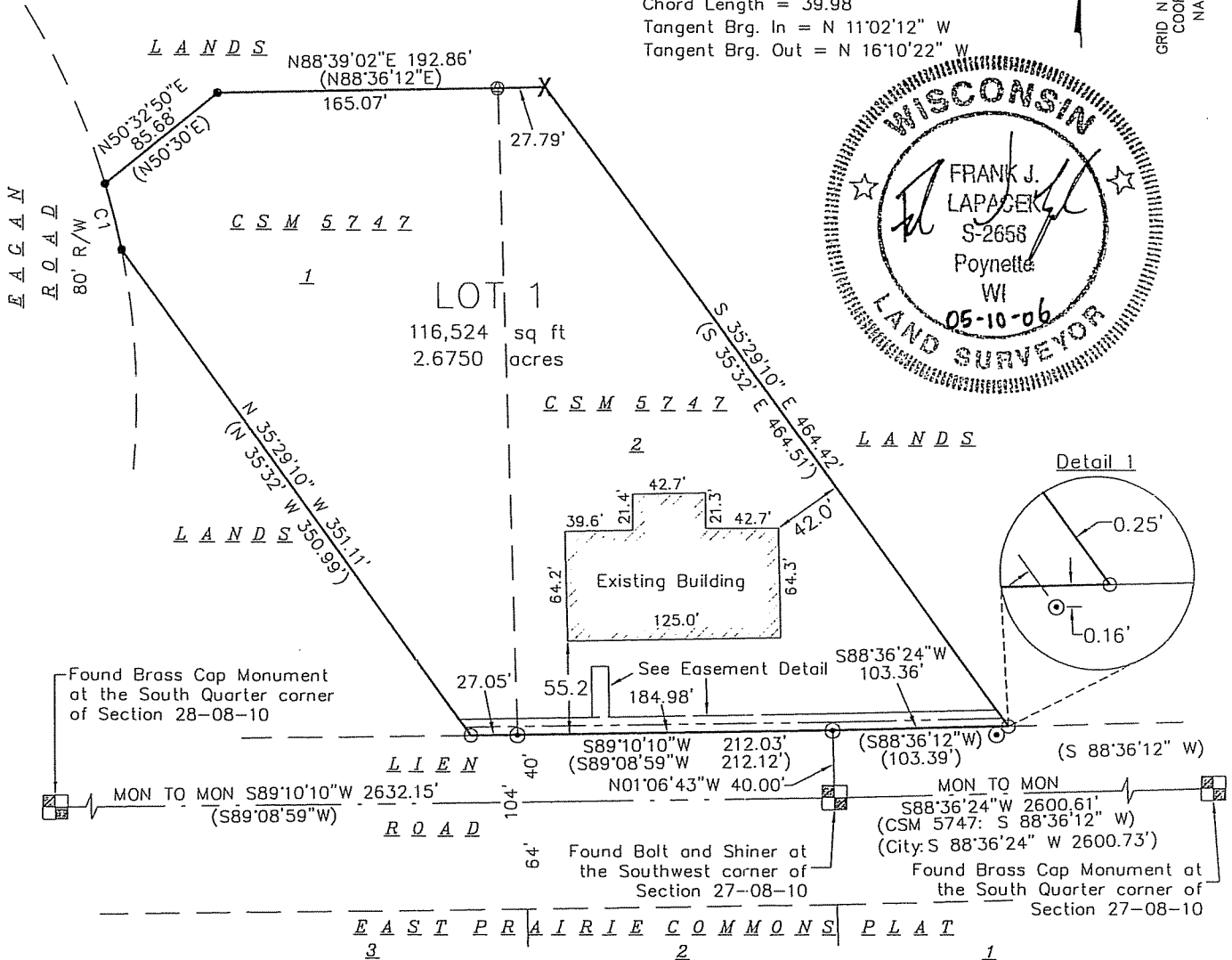

## REGISTER OF DEEDS CERTIFICATE

Received for recording this \_\_\_\_ day of \_\_\_\_\_, 200\_\_, at \_\_\_\_\_ o'clock \_\_m. and recorded in Volume \_\_\_\_\_ of Certified Survey Maps, on Pages \_\_\_\_\_

Jane Licht, Dane County Register of Deeds

# Burse

surveying & engineering inc

1400 E. Washington Ave, Suite 158  
Madison, WI 53703 608.250.9263

Fax: 608.250.9266

email: burse@chorus.net

## LEGEND

- ⊙ NATIONAL SURVEY CAP FOUND
- 3/4" SOLID IRON ROD FOUND
- X CHISELED X FOUND ON CURB
- ⊙ FOUND NAIL IN 1-1/2" IRON PIPE
- 3/4"x18" SOLID IRON ROD SET, Wt. 1.50 lbs./ft.
- ( ) RECORDED AS PER CSM 5747 OR AS NOTED