

Date 8-29-09

We, Linda Micke, have reviewed the addition/remodeling plans as submitted for Landmarks Commission approval for 2021 Van Hise Avenue proposed by Fred and Sara Jane Osborne. We have no concerns with the proposal. We are in favor of Landmarks Commission approval.

Linda Micke
Signature

26 N. Prospect Ave.
Address

Date 8-29-09

We, CORNELIA MCKERMOTT, have reviewed the addition/remodeling plans as submitted for Landmarks Commission approval for 2021 Van Hise Avenue proposed by Fred and Sara Jane Osborne. We have no concerns with the proposal. We are ⁱⁿ favor of Landmarks Commission approval.

Stuart B. McDermott
Signature

2103 Van Hise Av
Address

Date 08/29/09

We, CATHRYN MONTGOMERY, have reviewed the addition/remodeling plans as submitted for Landmarks Commission approval for 2021 Van Hise Avenue proposed by Fred and Sara Jane Osborne. We have no concerns with the proposal. We are in favor of Landmarks Commission approval.

Cathryn P. Montgomery

Signature

101 S. PROSPER ST

Address

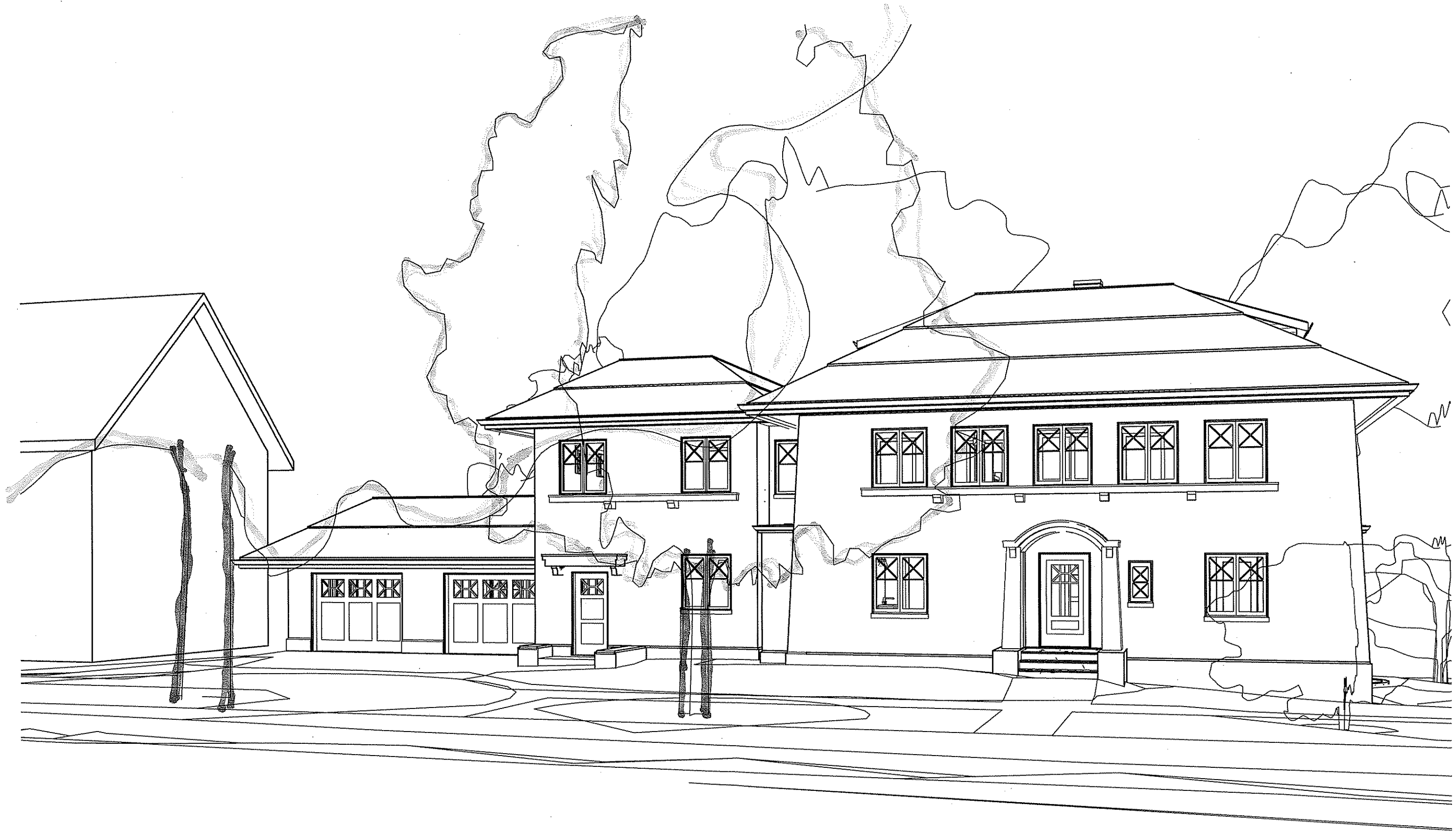



2000 BLOCK OF CHADBOURNE

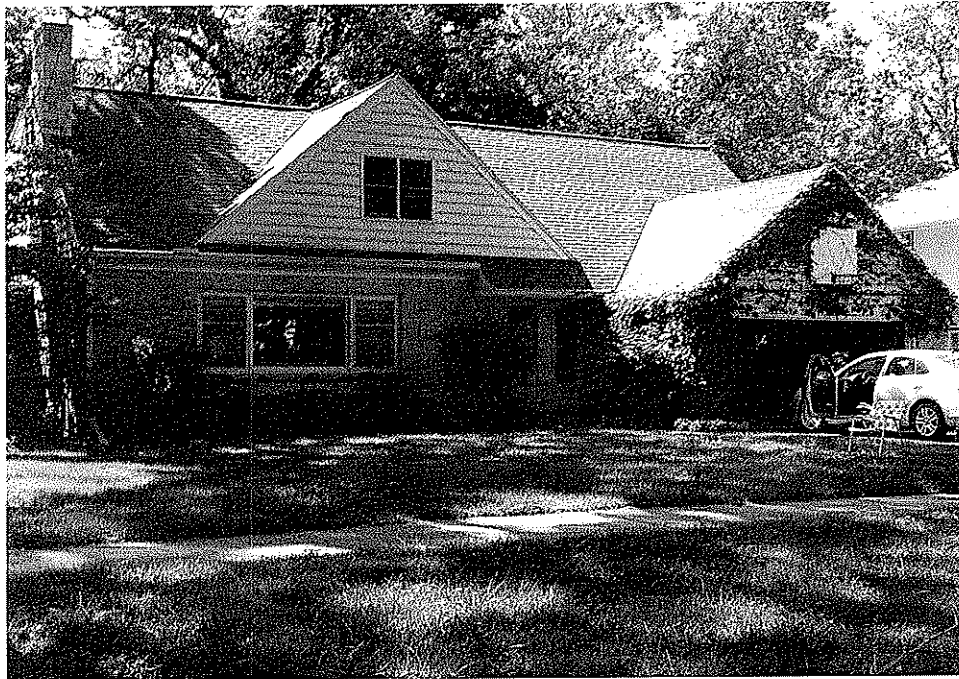

2114 VAN HISE

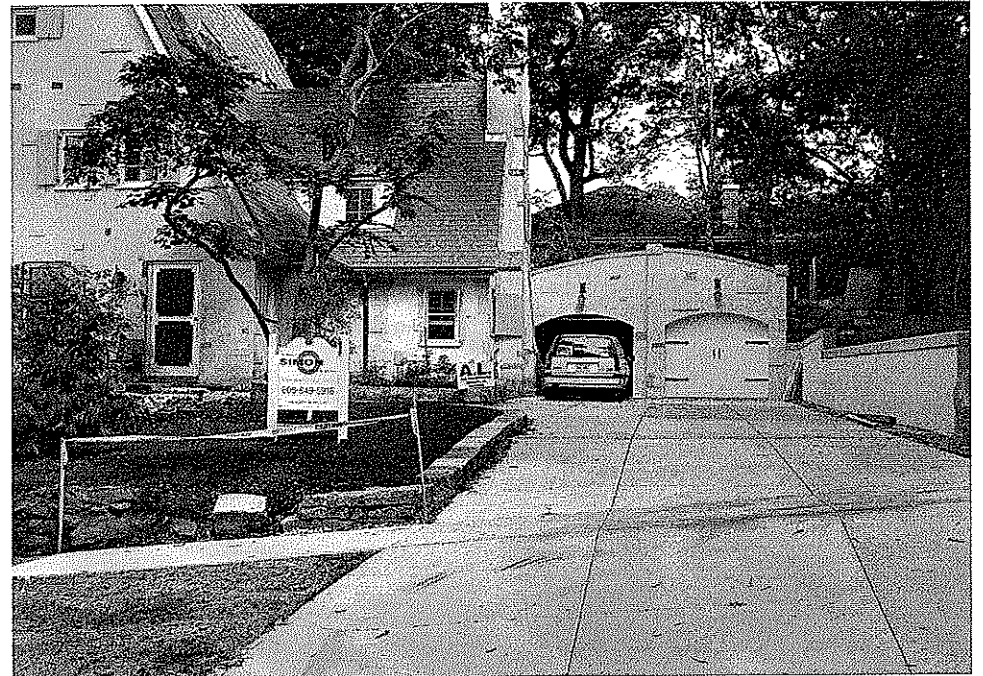

1826 VAN HISE



2100 BLOCK OF CHADBOURNE

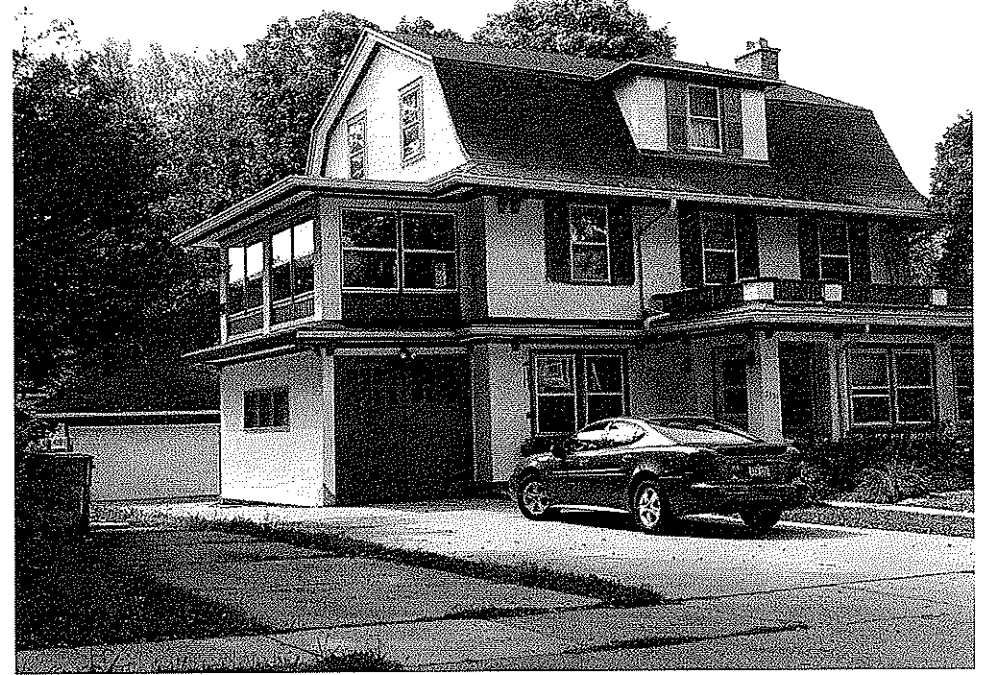

2103 VAN HISE



2138 CHAMBERLAIN

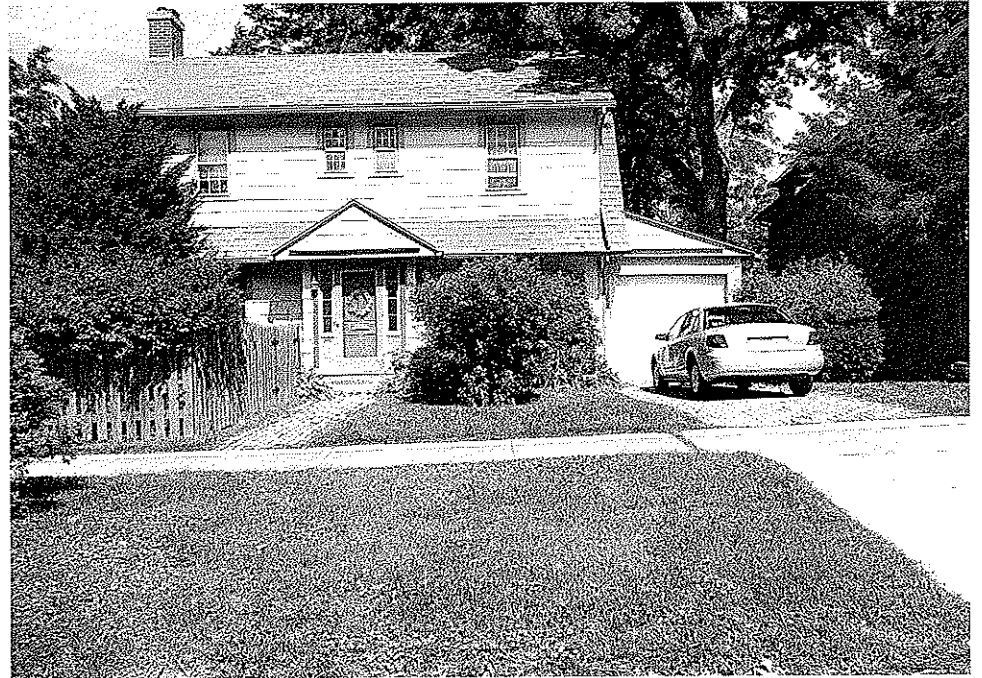

2100 BLISS OF CHAMBERLAIN



2111 VAN HISE



115 N. ALLEN ST

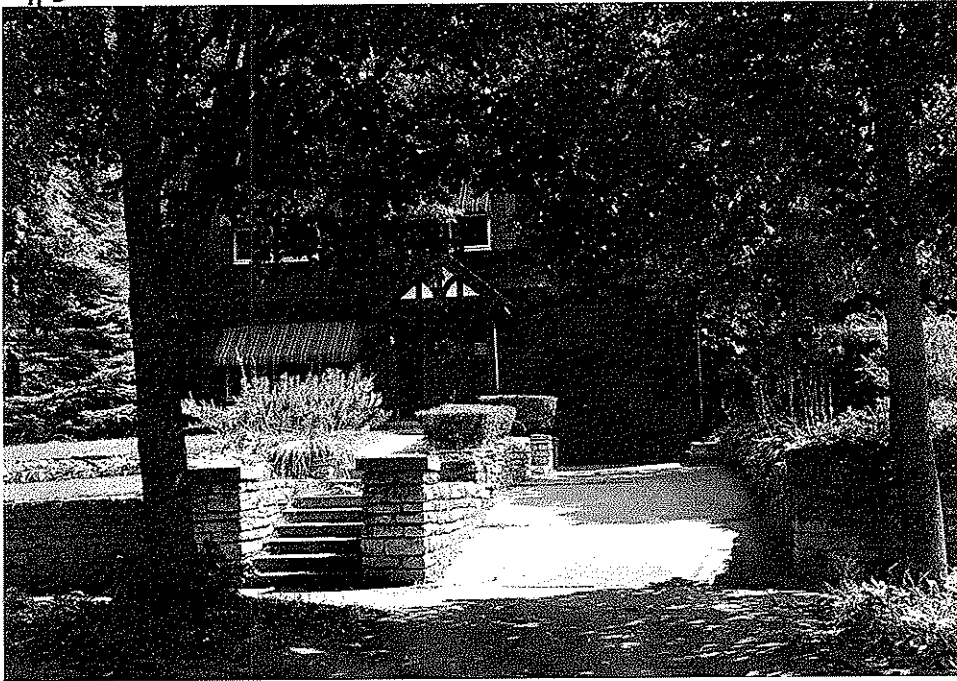

2100 BLOCK OF CHADBOURNE

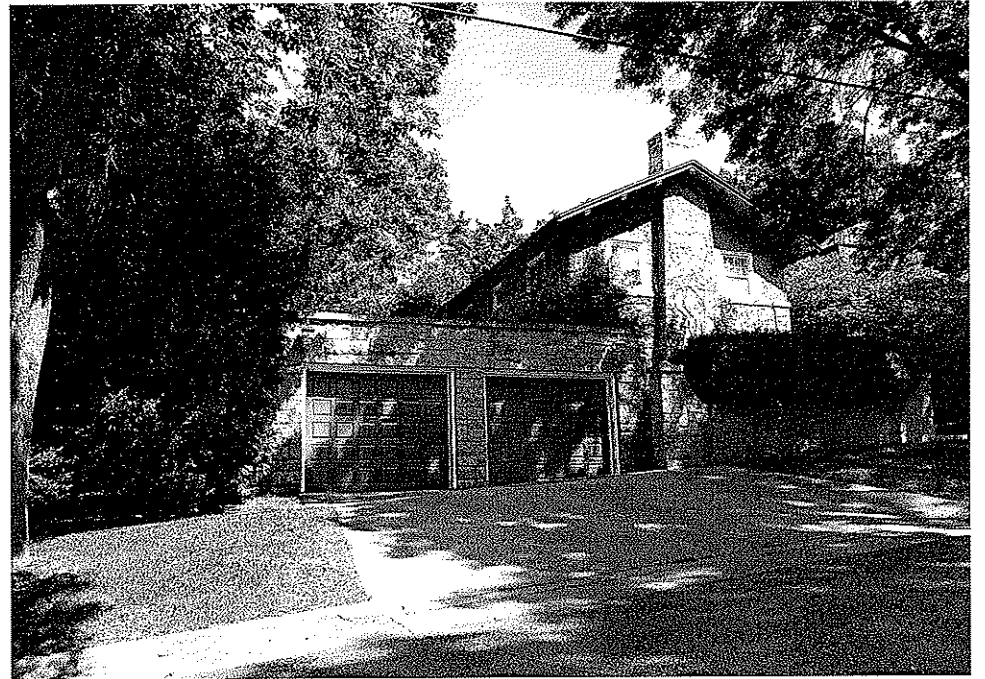

2100 BLOCK OF CHADBOURNE

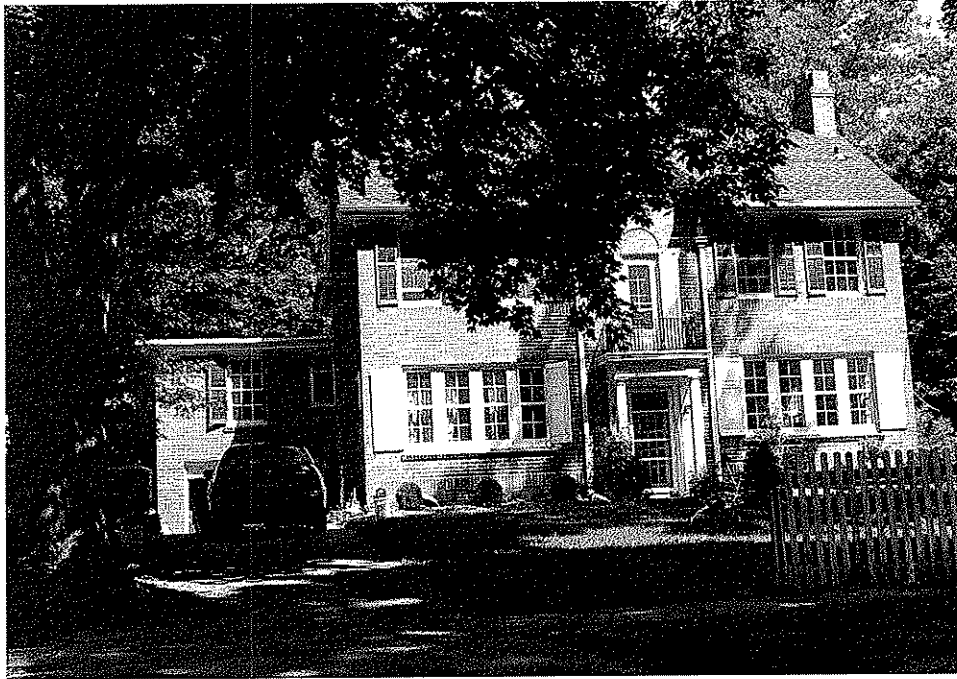

CORNER OF ALLEN & VAN HISE

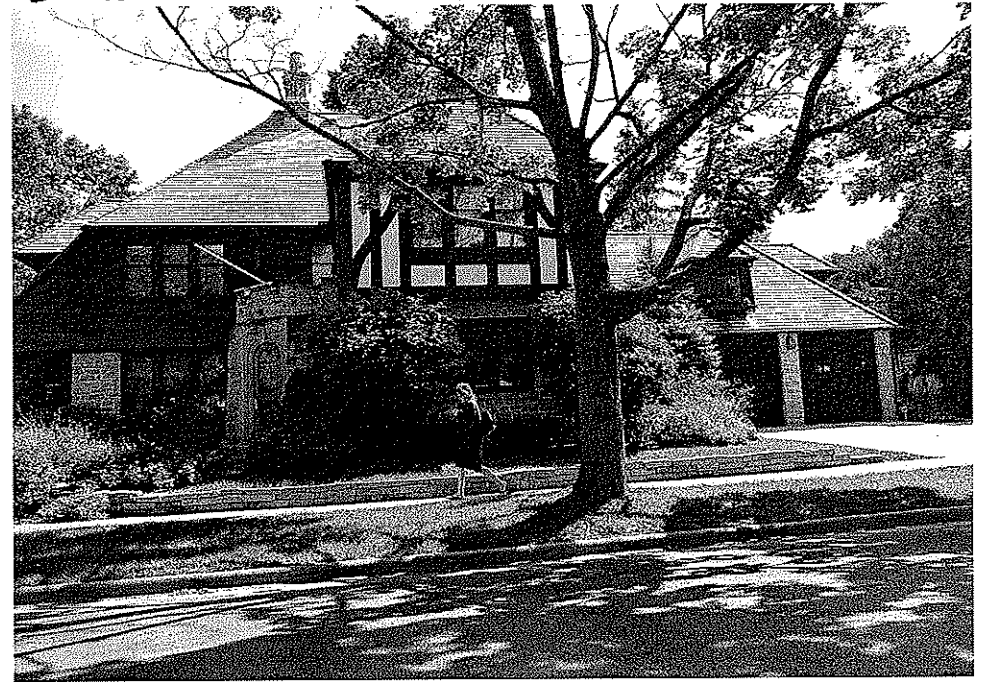

1914 CHAMBERLAIN



1711 KONDALL



1800 BLOCK OF KONDALL



N. PROSPECT



1900 Block of Konomu



2121 Konomu

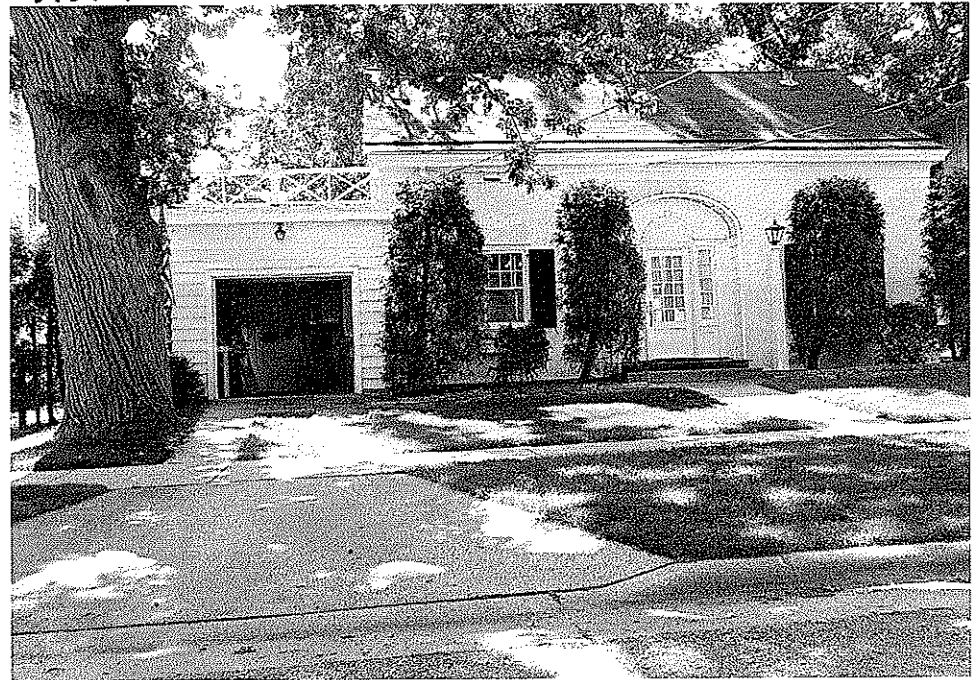

N. PINEWOODS.



2021 Konomu

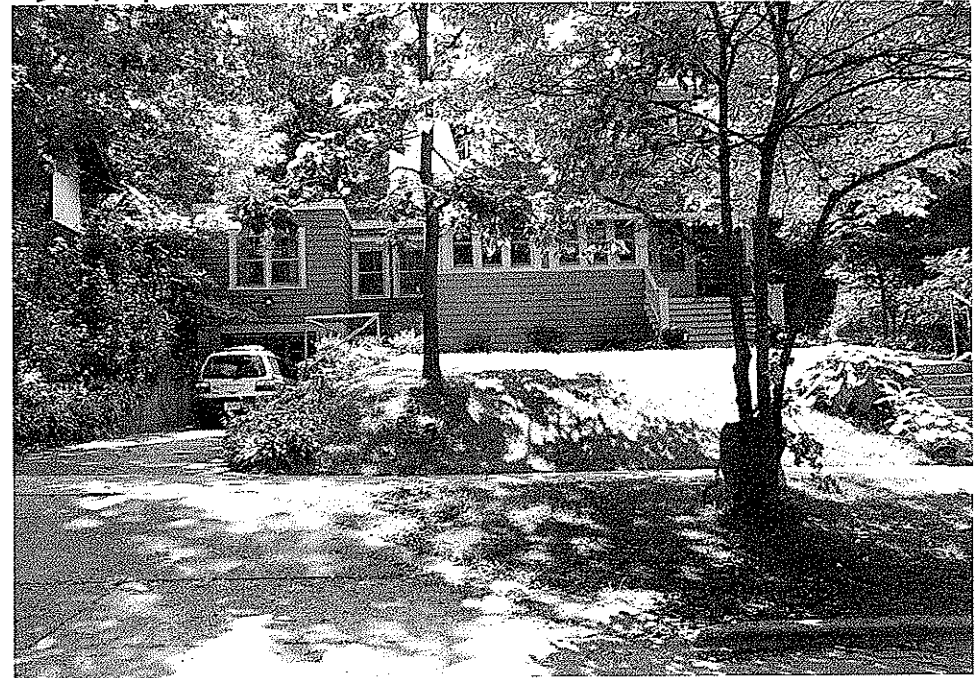

101 N. PROSPECT.



140 N. PROSPECT.



ELM HOUSES - OLD PLACE.

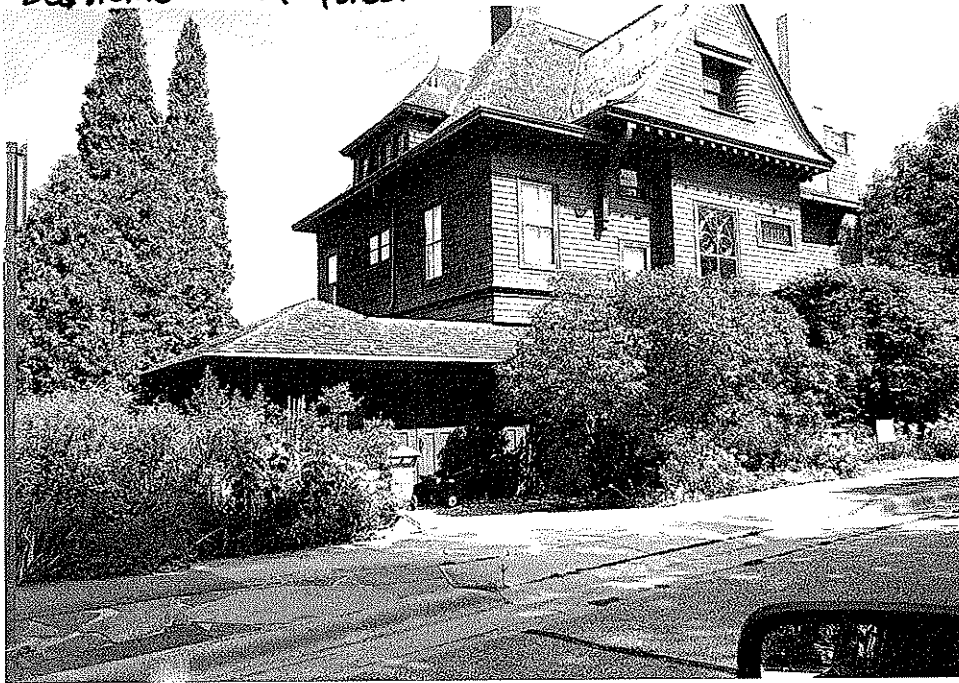

CHANCERO'S HOUSE.



102 ROBY



CORNER OF VAN HISE & BASCOM PL.



121 BASCOM PL.

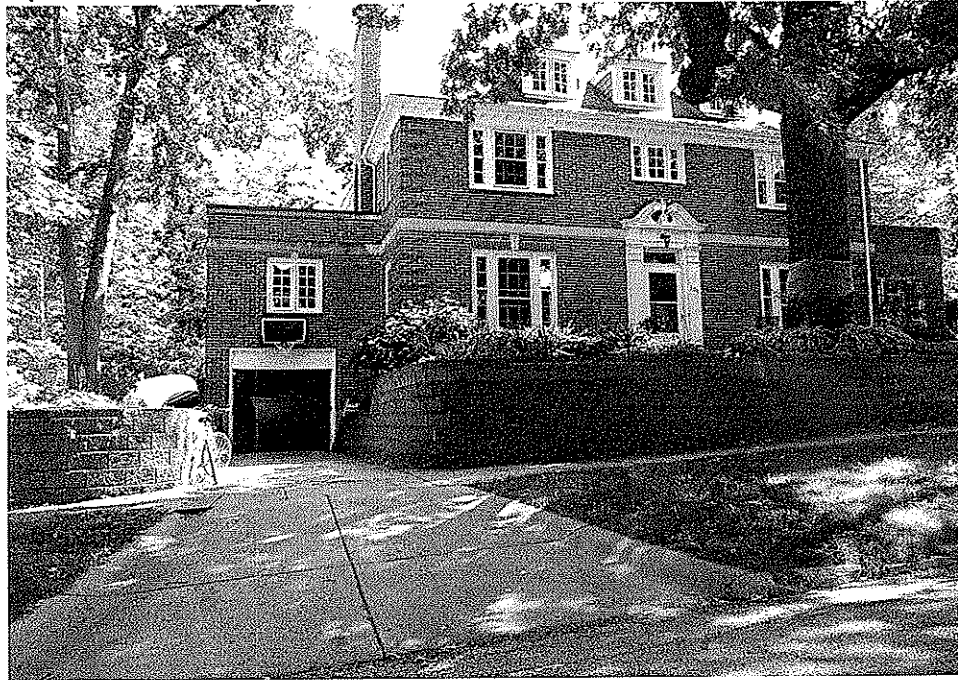

SPONER SQ.



BASCOM ST & BASCOM PL



CHAMBERLAIN ST.

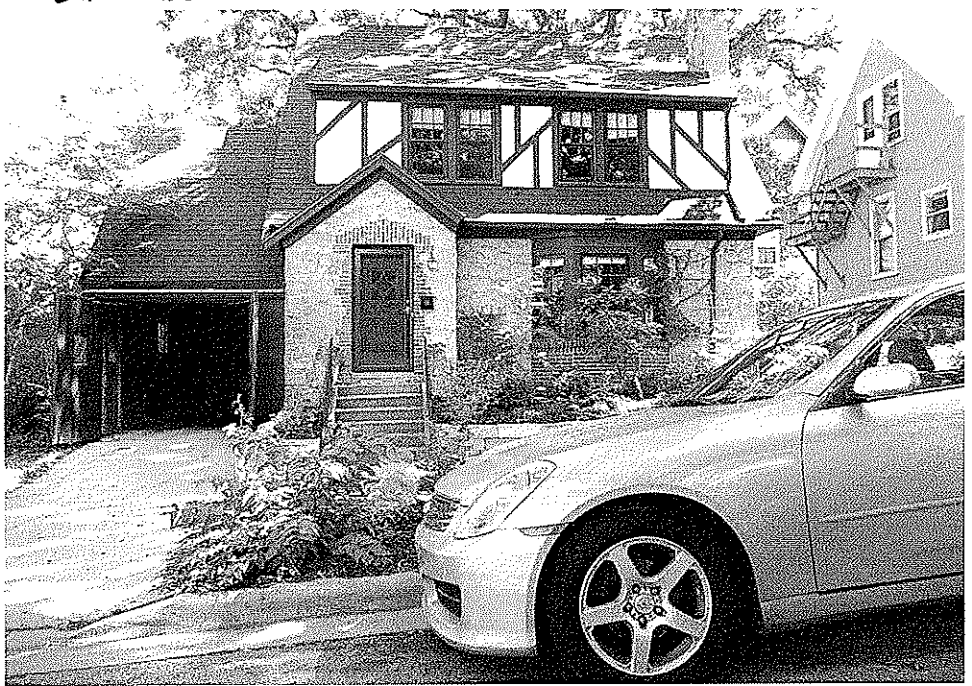

CHAMBERLAIN ST.

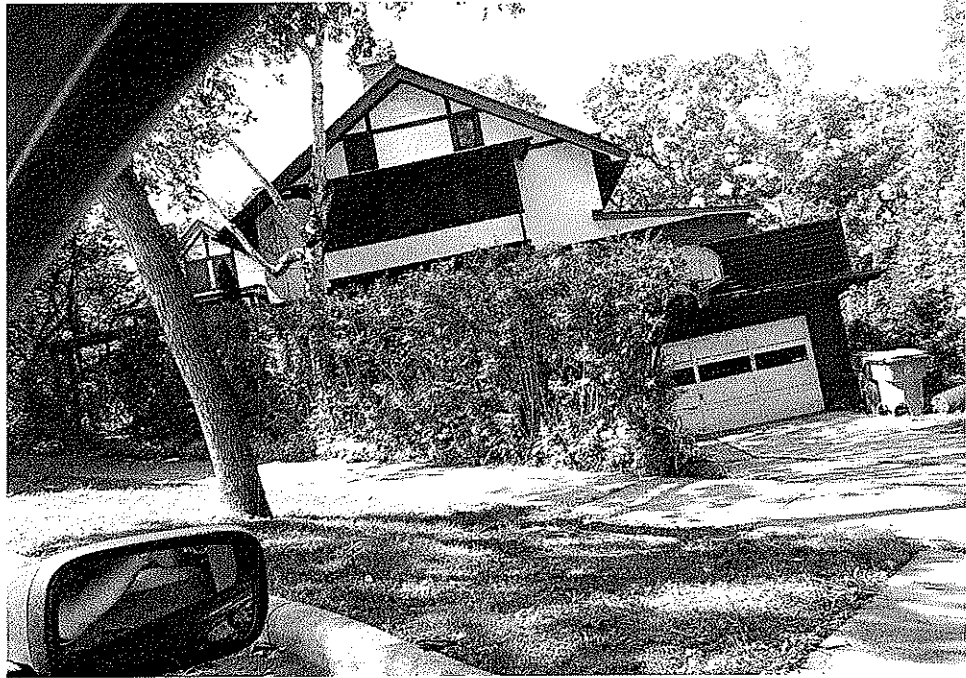

FOREST AV.



BASCOM ST.



SUMMIT



SUMMIT.

