

# CERTIFIED SURVEY MAP

LOT 286, GRANDVIEW COMMONS

LOCATED IN THE SW 1/4 OF THE NE 1/4 OF SECTION 11, T7N, R10E, CITY OF MADISON, DANE COUNTY, WISCONSIN

N. 1/4 CORNER  
SEC. 11 T7N R10E  
WIDOT COUNTY  
COORDINATES ARE:  
N 489,142.252  
E 849,840.542

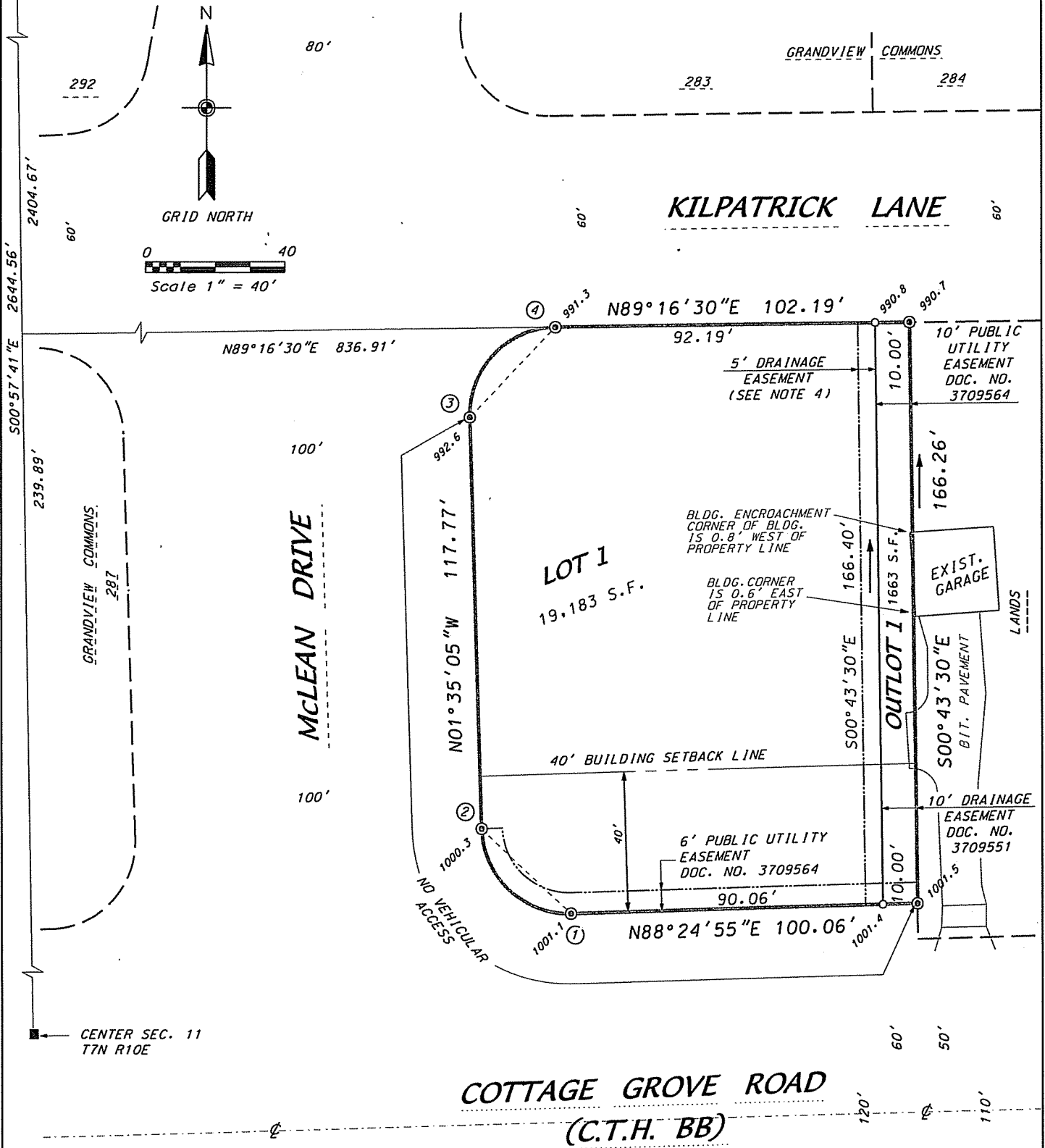
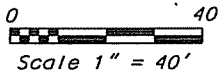
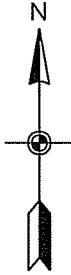

CENTER SEC. 11  
T7N R10E

COTTAGE GROVE ROAD  
(C.T.H. BB)

**LEGEND**

- ⊙ FOUND 1-1/4" SOLID ROUND IRON STAKE
- PLACED 3/4"x 18" SOLID ROUND IRON STAKE WEIGHING 1.50 lbs/ft.
- FOUND CITY OF MADISON CONCRETE MONUMENT W/BRASS CAP

1020.0 LOT CORNER ELEVATION

→ DIRECTION OF SURFACE DRAINAGE (SEE NOTE 3.)

