City of Madison

Conditional Use

Location

222 W Gorham Street

Project Name

Redrock Saloon

Applicant

Drew Deuster, Wild Planet Hospitality Group/Redrock Saloon
Mike Booth, OPN Architects
Urban Land Interests

Proposed Use

Construct outdoor eating area for a restaurant-nightclub

Public Hearing Dates

Plan Commission

July 11, 2022

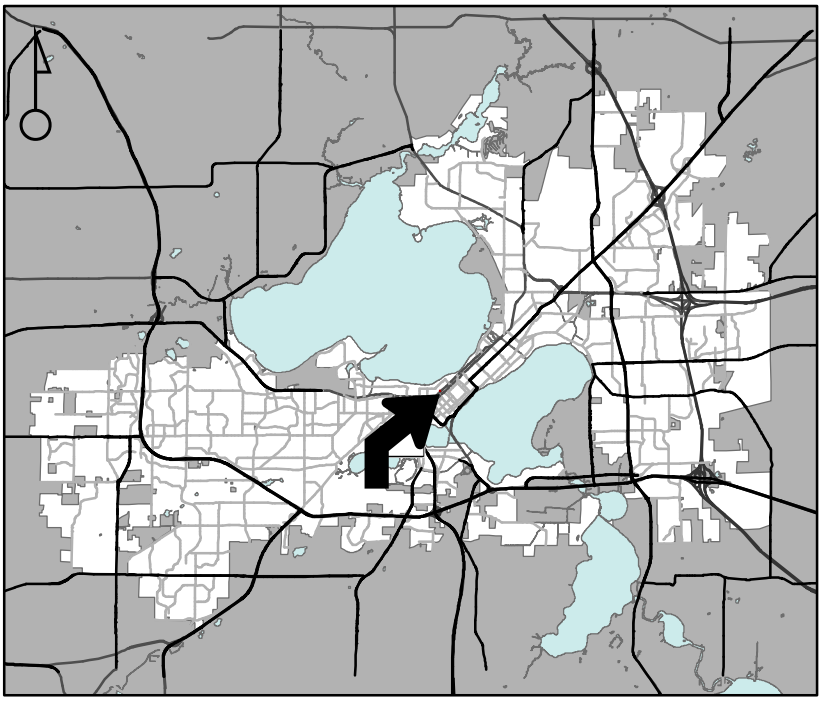

For Questions Contact: Chris Wells at: 261-9135 or cwells@cityofmadison.com or City Planning at 266-4635

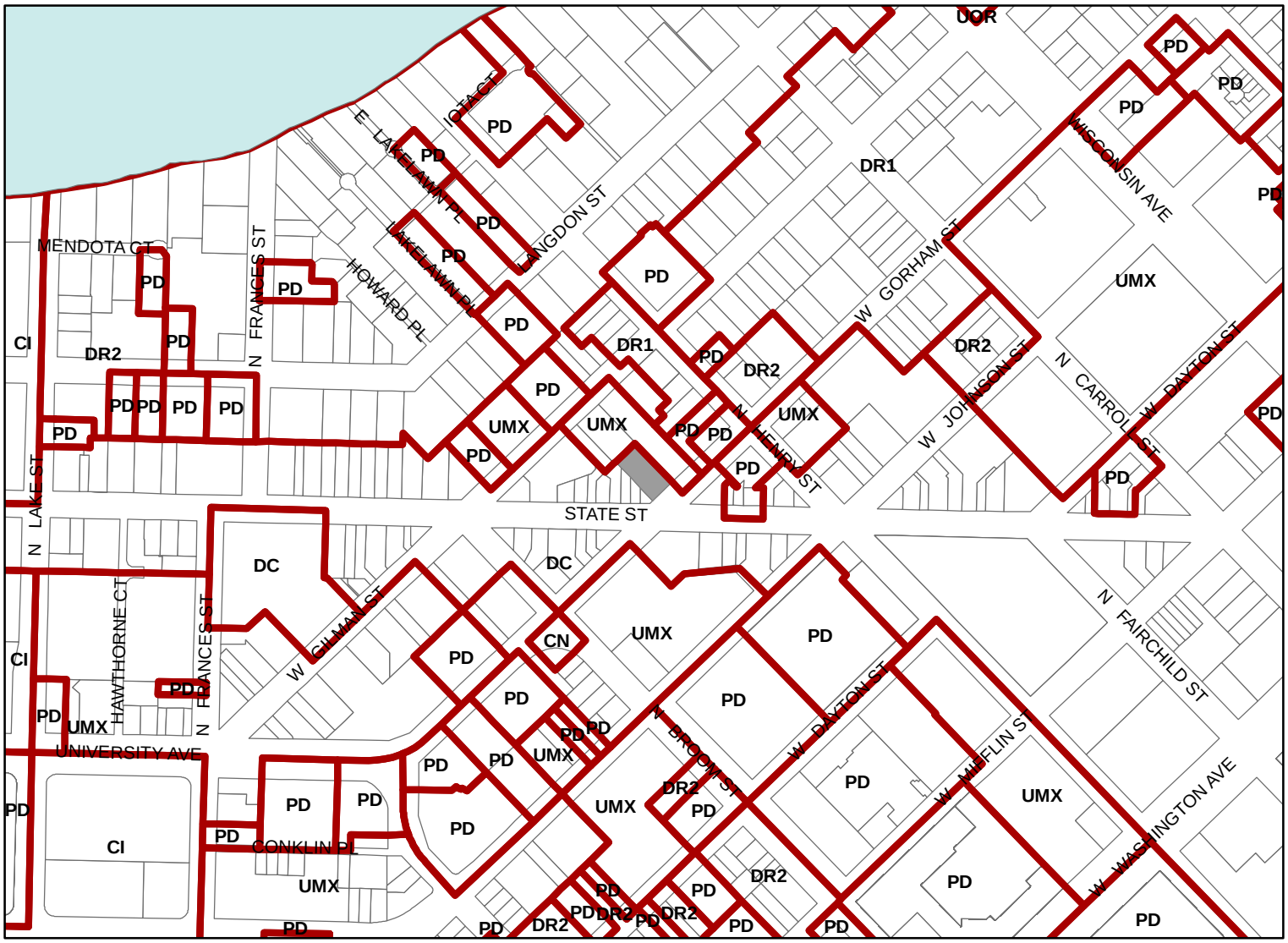

Scale : 1" = 400'

City of Madison, Planning Division : JC : Date : 5-24-22

City of Madison

222 W. Gorham Street

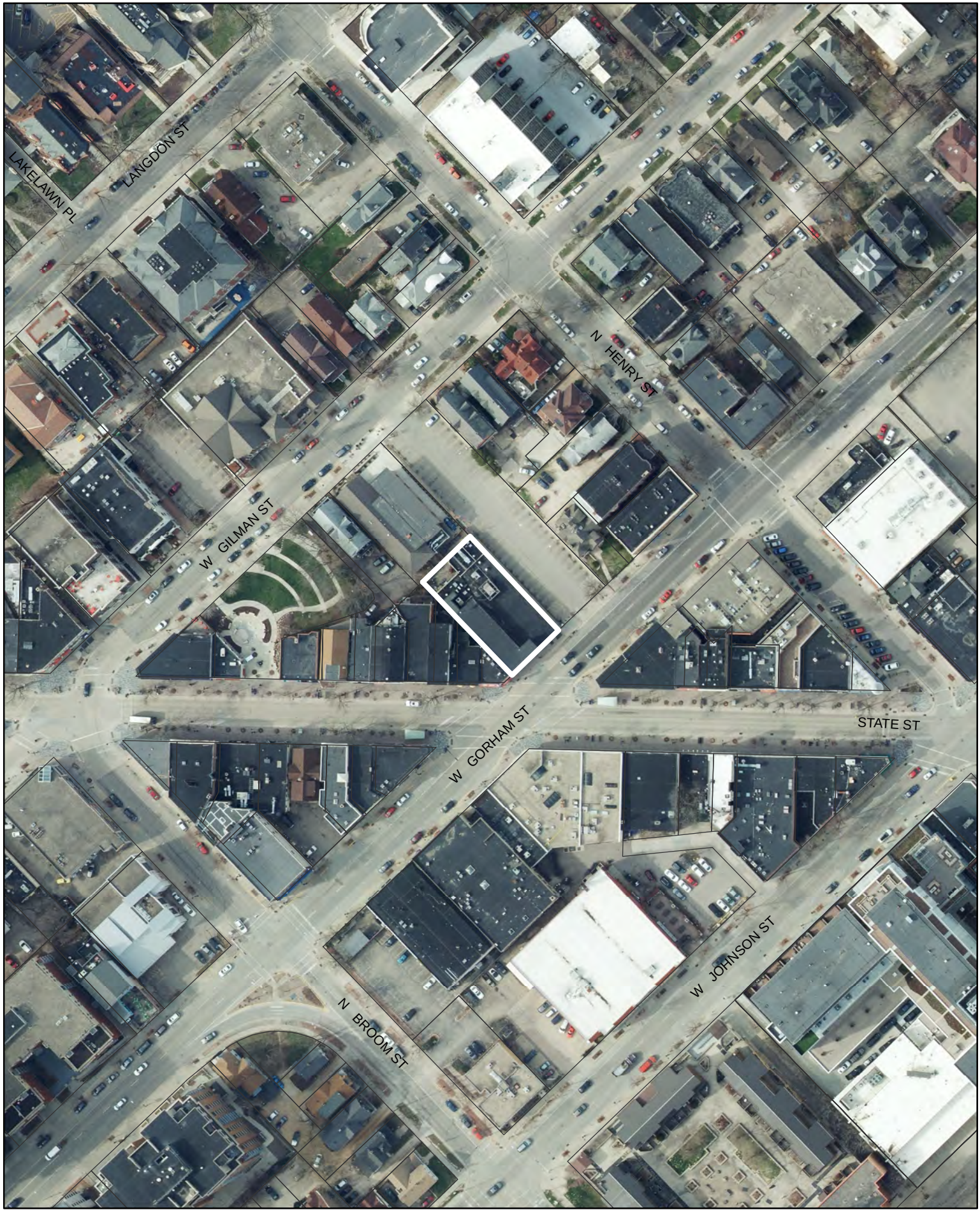

Date of Aerial Photography : Spring 2020