

ORIGINAL ALCOHOL BEVERAGE LICENSE APPLICATION

Submit to municipal clerk.

For the license period beginning 7/01/2011 20 11
 ending 6/30 20 12

TO THE GOVERNING BODY of the: Town of
 Village of } MADISON
 City of

County of DANE Aldermanic Dist. No. _____ (if required by ordinance)

1. The named INDIVIDUAL PARTNERSHIP LIMITED LIABILITY COMPANY
 CORPORATION/NONPROFIT ORGANIZATION

hereby makes application for the alcohol beverage license(s) checked above.

2. Name (individual/partners give last name, first, middle; corporations/limited liability companies give registered name): WALLER, JERRY A.
TRINITY, LLC

An "Auxiliary Questionnaire," Form AT-103, must be completed and attached to this application by each individual applicant, by each member of a partnership, and by each officer, director and agent of a corporation or nonprofit organization, and by each member/manager and agent of a limited liability company. List the name, title, and place of residence of each person.

	Title	Name	Home Address	Post Office & Zip Code
President/Member	<u>PRESIDENT/MANAGER</u>	<u>JERRY WALLER</u>	<u>4672 SIGNATURE</u>	<u>MIDDLETON 53562</u>
Vice President/Member				
Secretary/Member				
Treasurer/Member				
Agent		<u>JERRY WALLER</u>		
Directors/Managers				

3. Trade Name ERIN'S SNUG & RISK POT Business Phone Number 608 242-7616
 4. Address of Premises 4601 AMERICAN PKWY Post Office & Zip Code MADISON, WI 53718

5. Is individual, partners or agent of corporation/limited liability company subject to completion of the responsible beverage server training course for this license period? Yes No
 6. Is the applicant an employe or agent of, or acting on behalf of anyone except the named applicant? Yes No
 7. Does any other alcohol beverage retail licensee or wholesale permittee have any interest in or control of this business? Yes No
 8. (a) Corporate/limited liability company applicants only: Insert state _____ and date _____ of registration.
 (b) Is applicant corporation/limited liability company a subsidiary of any other corporation or limited liability company? Yes No
 (c) Does the corporation, or any officer, director, stockholder or agent or limited liability company, or any member/manager or agent hold any interest in any other alcohol beverage license or permit in Wisconsin? Yes No
 (NOTE: All applicants explain fully on reverse side of this form every YES answer in sections 5, 6, 7 and 8 above.)

9. Premises description: Describe building or buildings where alcohol beverages are to be sold and stored. The applicant must include all rooms including living quarters, if used, for the sales, service, and/or storage of alcohol beverages and records. (Alcohol beverages may be sold and stored only on the premises described.) _____

10. Legal description (omit if street address is given above): _____
 11. (a) Was this premises licensed for the sale of liquor or beer during the past license year? Yes No
 (b) If yes, under what name was license issued? ERIN'S SNUG OF MADISON, LLC
 12. Does the applicant understand they must file a Special Occupational Tax return (TTB form 5630.5) before beginning business? [phone 1-800-937-8864] Yes No
 13. Does the applicant understand a Wisconsin Seller's Permit must be applied for and issued in the same name as that shown in Section 2, above? [phone (608) 266-2776] Yes No
 14. Is the applicant indebted to any wholesaler beyond 15 days for beer or 30 days for liquor? Yes No

READ CAREFULLY BEFORE SIGNING: Under penalty provided by law, the applicant states that each of the above questions has been truthfully answered to the best of the knowledge of the signers. Signers agree to operate this business according to law and that the rights and responsibilities conferred by the license(s), if granted, will not be assigned to another. (Individual applicants and each member of a partnership applicant must sign; corporate officer(s), members/managers of Limited Liability Companies must sign.) Any lack of access to any portion of a licensed premises during inspection will be deemed a refusal to permit inspection. Such refusal is a misdemeanor and grounds for revocation of this license.

SUBSCRIBED AND SWORN TO BEFORE ME

this 10 day of May, 20 11

[Signature]
 (Clerk/Notary Public)

My commission expires 3-18-2011

[Signature]
 (Officer of Corporation/Member/Manager of Limited Liability Company/Partner/Individual)
[Signature]
 (Officer of Corporation/Member/Manager of Limited Liability Company/Partner)
 (Additional Partner(s)/Member/Manager of Limited Liability Company if Any)

TO BE COMPLETED BY CLERK

Date received and filed with municipal clerk <u>5-10-11</u>	Date reported to council/board	Date provisional license issued	Signature of Clerk / Deputy Clerk
Date license granted	Date license issued	License number issued	

P-520
A-12

City of Madison Supplemental Class B License Application

<input type="checkbox"/> Seller's Permit Number <input checked="" type="checkbox"/> Federal Employer Identification # <input checked="" type="checkbox"/> Notarized Original Application Form <input checked="" type="checkbox"/> Notarized Supplemental Form <input type="checkbox"/> Orange Sign (Clerk's Office provides at time of application)	<input checked="" type="checkbox"/> Written Description of Premise <input checked="" type="checkbox"/> Background Investigation Form(s) <input checked="" type="checkbox"/> Notarized Transfer of Ownership <input checked="" type="checkbox"/> Articles of Incorporation <input checked="" type="checkbox"/> *Notarized Appointment of Agent * Corporation/LLC only	<input checked="" type="checkbox"/> Floor Plans <input type="checkbox"/> Lease (OWNER) <input type="checkbox"/> Sample Menu <input type="checkbox"/> Business Plan
---	---	---

1. Name of Applicant/Partner/Corporation/LLC JERRY WALLER
2. Address of Licensed Premise 4601 AMERICAN PKWY, MADISON WI 53718
3. Telephone Number: 608 242-7616 4. Anticipated opening date: CURRENTLY OPEN
5. Mailing address if not opening immediately SAME AS ABOVE
6. Have you contacted the Alderperson, Police Department District Captain, Alcohol Policy Coordinator, and the neighborhood association representative for the area in which you intend to locate? Yes No

7. Are there any special conditions desired by the neighborhood? Yes No

Explain. _____

8. Business Description, including hours of operation: PUB/RESTAURANT - IRISH THEME
APPROX. 75% FOOD 25% BEVERAGE, HOURS 11AM-11PM SUN, MON,
11AM-12PM TUE.-THUR. 11AM-2AM FRI.-SAT.
9. Do you plan to have live entertainment? No Yes—What kind? ACOUSTIC GUITAR GIGS

10. Detailed written description of building, including overall dimensions, seating arrangements, capacity, bar size and all areas where alcohol beverages are to be sold and stored. **The licensed premise described below shall not be expanded or changed without the approval of the Common Council.**

EXTENSIVE IRISH DESIGN, SEATS 227 W/ BAR SEATING
36. APPROX 8,500 SQ. AND 2082 SF. BASEMENT
LIQUOR - BEHIND BAR & LOCKED STORAGE AREA IN BASEMENT
BEER IN COOLERS BEHIND BAR & IN BASEMENT. PATIO 48 SEATS

11. Are any living quarters directly or indirectly accessible and under control of the applicant? Yes No
 Please note that alcohol may be sold and stored only on the licensed premise, not in living quarters.

12. Describe existing parking and how parking lot is to be monitored. PLANNED 87 CAR +
CROSS EASEMENT OF ADDITIONAL 32 CAR W/ SECURITY
CAMERAS.

13. Describe your management experience, staffing levels, duties and employee training.

30 YEARS MANAGEMENT EXPERIENCE, 40+ PEOPLE, GENERAL
MANAGEMENT, EXTENSIVE IN-HOUSE TRAINING

14. Identify the **registered agent** for your Corporation or LLC. This is your corporation's agent for service of process, notice or demand required or permitted by law to be served on the corporation.

JERRY WALLER 4672 SIGNATURE DR., MIDDLETON WI 53562

Name

Address

15. Utilizing your market research, who would you project your target market to be?

26 TO 65 AGE GROUP, COUPLES, SINGLES AND FAMILIES
SEEKING A FULL SERVICE RESTAURANT WITH AN URBAN ATMOSPHERE

16. What age range would you hope to attract to your establishment? 26 TO 65

17. Describe how you plan to advertise/promote your business. What products will you be advertising?

INTER NET, TV, RADIO, NEWSPAPER, OTHER

18. Are you operating under a lease or franchise agreement? Yes (attach a copy) No

19. Owner of building where establishment is located: JERRY WALLER

Address of Owner: 4672 SIGNATURE DR, MIDDLETON Phone Number 410 299 0894

20. Private organizations (clubs): Do your membership policies contain any requirement of "Invidious" (likely to give offense) discrimination in regard to race, creed, color, or national origin? Yes No

21. List the Directors of your Corporation/LLC

JERRY WALLER 4672 SIGNATURE DR. MIDDLETON WI 53562
Name Address

Name Address

Name Address

22. List the Stockholders of your Corporation/LLC

NINE
Name Address % of Ownership

Name Address % of Ownership

Name Address % of Ownership

23. What type of establishment are you? (Check all that apply) Tavern Nightclub Restaurant

Other Please Explain. _____

24. What type of food will you be serving, if any? ALSO SUNDAY BREAKFAST

Breakfast Lunch Dinner

25. Please submit a sample menu with your application, if possible. What might eventually be included on your operational menu when you open? Appetizers Salads Soups Sandwiches Entrees

Desserts Pizza Full Dinners

26. During what hours of your operation do you plan to serve food? FROM OPENING UNTIL 10 PM

27. What hours, if any, will food service not be available? AFTER 10 PM
28. Indicate any other product/service offered. _____
29. Will your establishment have a kitchen manager? Yes No
30. Will you have a kitchen support staff? Yes No
31. How many wait staff do you anticipate will be employed at your establishment? 30
During what hours do you anticipate they will be on duty? 10:00 AM - 10: PM
32. Do you plan to have hosts or hostesses seating customers? Yes No
33. Do your plans call for a full-service bar? Yes No
If yes, how many bar stools do you anticipate having at your bar? 36
How many bartenders do you anticipate you would have working at one time on a busy night? 4
34. Will there be a kitchen facility separate from the bar? Yes No
35. Will there be a separate and specific area for eating only? Yes No
If yes, what will be the seating capacity for that area? 227 + 48 (PATIO)
36. What type of cooking equipment will you have? Stove Oven Fryers Grill Microwave
37. Will you have a walk-in cooler and/or freezer dedicated solely to the storage of food products? Yes No
38. What percentage of your overall payroll do you anticipate will be devoted to food operation salaries?
50%
39. If your business plan includes an advertising budget, what percentage of your advertising budget do you anticipate will be related to food? 50%
What percentage of your advertising budget do you anticipate will be drink related? 50%
40. Are you currently, or do you plan to become, a member of the Madison—Dane County Tavern League or the Tavern League of Wisconsin? Yes No
41. Are you currently, or do you plan to become, a member of the Wisconsin Restaurant Association or the National Restaurant Association? Yes No
-

42. What is your estimated capacity? 300

43. Pursuant to Chapter 38.02 of the Madison General Ordinances, all restaurants and taverns serving alcohol beverages shall substantiate their gross receipts for food and alcohol beverage sales broken down by percentage. For new establishments, the percentage will be an estimate.

Gross Receipts from Alcoholic Beverages	25%
Gross Receipts from Food and Non-Alcoholic Beverages	75%
Gross Receipts from Other	%
Total Gross Receipts	100%

44. Do you have written records to document the percentages shown? Yes No
You may be required to submit documentation verifying the percentages you've indicated.

Read carefully before signing: Under penalty provided by law, the applicant states that the above information has been truthfully completed to the best of the knowledge of the signer. Signer agrees to operate this business according to law and that the rights and responsibilities conferred by the license(s), if granted will not be assigned to another. Any lack of access to any portion of a licensed premise during inspection will be deemed a refusal to permit inspection. Such refusal is a misdemeanor and grounds for revocation of this license.

Subscribed and Sworn to before me:

this 10 day of May, 2011

(Clerk/Notary Public)

(Officer of Corporation/Member of LLC/Partner/Individual)

My commission expires 3-18-2012

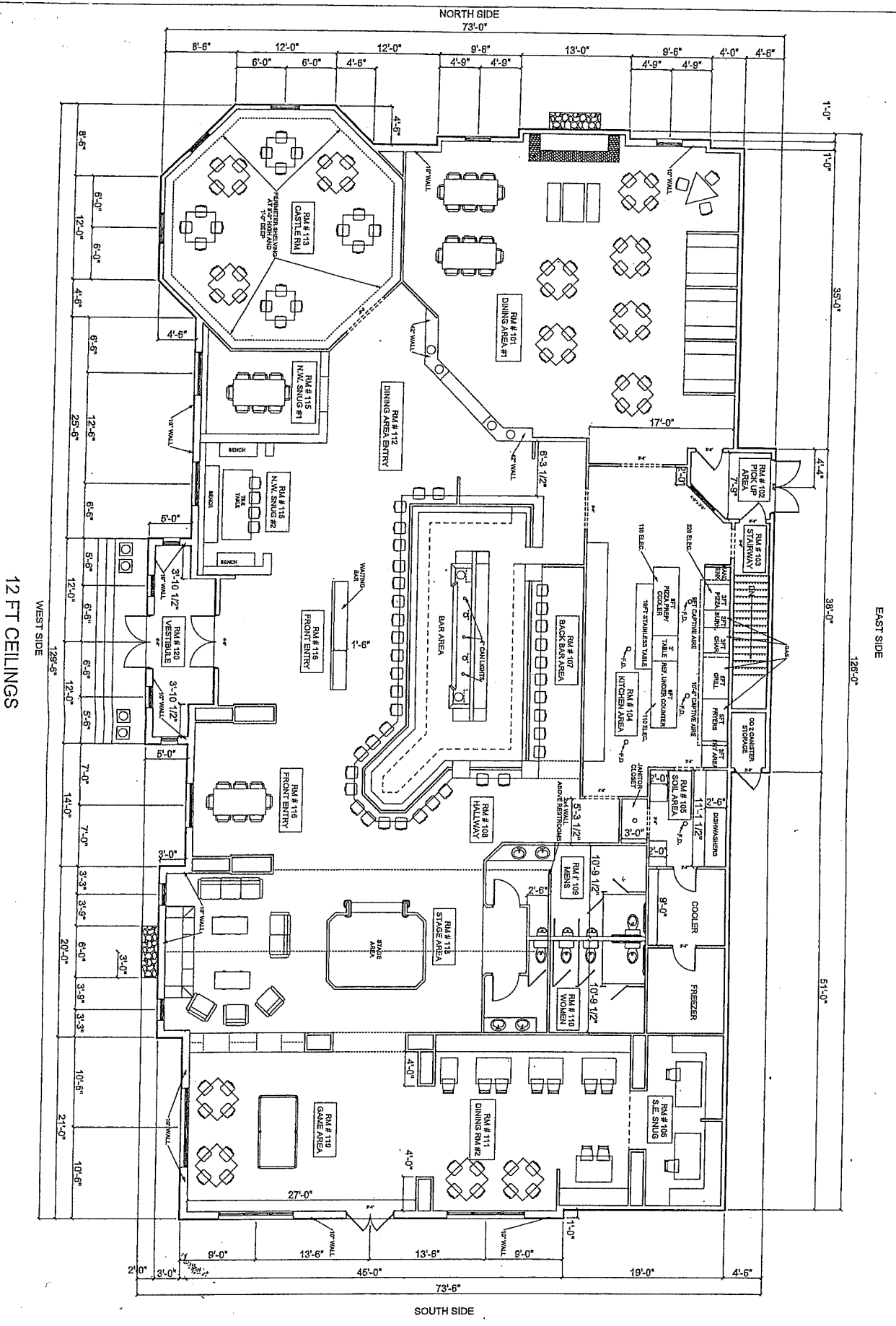

sci Schluter Construction, Inc.
 GENERAL CONTRACTOR
 510 MAIN STREET, P.O. BOX 45
 PLAIN, WI 53577
 608/546-2671
 FAX 608/546-2107
 www.schluterconst.com

ERINS SNUG #2

FLOOR PLAN - 8577 SQ FT

SCALE: 3/32" = 1'-0"

DRAWN BY
WAR

DATE 3/30/06

REVISED 6/07/06

DRAWING # 3

THIS DRAWING AND DESIGN IS MADE EXCLUSIVELY FOR THE PARTY NAMED IN THE TITLE BLOCK. IT REMAINS THE PROPERTY OF SCHLUTER CONSTRUCTION, INC. AND MAY NOT BE REPRODUCED OR COPIED IN WHOLE OR PART BY ANY METHOD WITHOUT PRIOR CONSENT OF SCHLUTER CONSTRUCTION, INC.

5'-9" WALLS
UNLESS OTHERWISE
NOTED

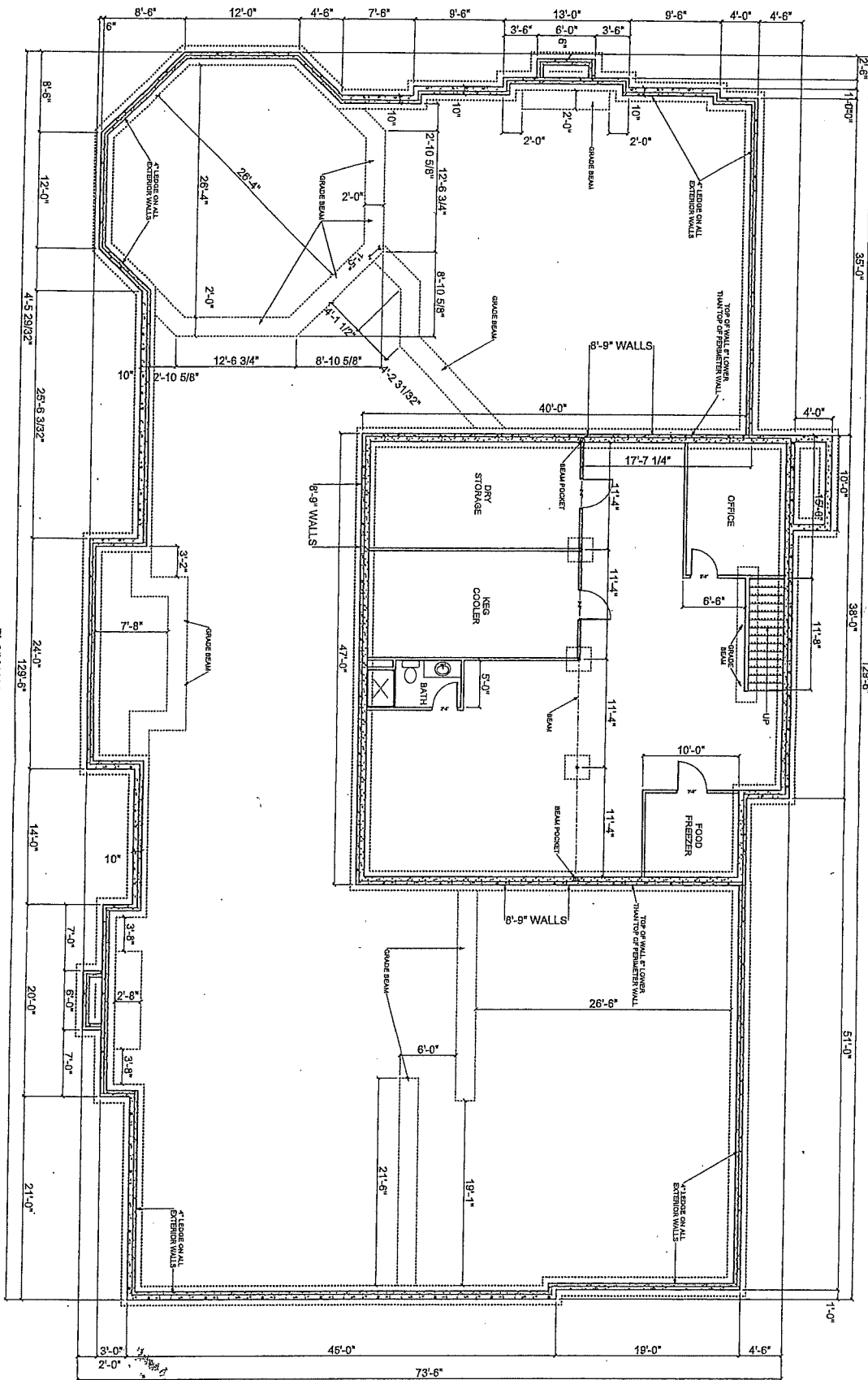

Schluter Construction, Inc.
GENERAL CONTRACTOR
510 MAIN STREET, P.O. BOX 45
PLAIN, WI 53137
608/546-2671
FAX 608/546-2107
www.schluterconst.com

ERINS SNUG #2

THIS DRAWING AND DESIGN IS MADE EXCLUSIVELY FOR THE PARTY NAMED IN THE TITLE BLOCK. IT REMAINS THE PROPERTY OF SCHLUTER CONSTRUCTION, INC. AND MAY NOT BE REPRODUCED OR COPIED IN WHOLE OR PART BY ANY METHOD WITHOUT PRIOR CONSENT OF SCHLUTER CONSTRUCTION, INC.

DATE 3/30/06

REVISED 6/21/06

FOUNDATION PLAN - 2082 SQ FT

SCALE: 3/32" = 1'-0"

DRAWN BY
WAR

DRAWING # 4