

CITY OF MADISON

OVERTURE CENTER GARAGE SCREENING 318 WEST MIFFLIN STREET MADISON, WI

CITY OF MADISON PROJECT NO. 9176

SHEET INDEX

TITLE SHEET

G-001 TITLE SHEET

ARCHITECTURAL

A-001 GENERAL INFORMATION
A-101 FLOOR PLANS
A-201 BUILDING ELEVATIONS
A-501 DETAILS

ELECTRONIC FILE TRANSFER DISCLAIMER

These Electronic Files (E-Files) have been prepared by Graef-USA Inc. (GRAEF) for the referenced Project. GRAEF retains all common law, statutory and other reserved rights, including all copyrights applicable to any such E-Files, or any part of any such E-Files. Client is authorized to use any such E-Files for Client's use and occupancy of the referenced Project. Without GRAEF's prior, written consent, Client shall not transfer any such E-Files to any other person, or use or suffer or permit any transfer or use of any such E-Files for any purpose other than use and occupancy of the referenced Project. To the fullest extent allowed by law, Client shall fully indemnify, defend and hold GRAEF, its directors, officers, agents, employees and consultants, fully harmless from any liability or any loss, cost, expense (including the reasonable value of direct personal expense, reimbursable expense and office overhead expense), or fees (including attorneys' fees and litigation or dispute resolution expense) in any way arising from or in connection with any transfer or reuse or any change to any such E-Files without GRAEF's prior, written consent. Neither this disk nor any E-Files shall constitute a sale of goods. **GRAEF MAKES NO WARRANTIES, EXPRESSED OR IMPLIED, INCLUDING ANY WARRANTIES OF MERCHANTABILITY OR OF FITNESS FOR A PARTICULAR USE OR PURPOSE. IN NO EVENT SHALL GRAEF BE LIABLE FOR ANY INDIRECT, INCIDENTAL OR CONSEQUENTIAL DAMAGE ARISING FROM CLIENT'S USE OR REUSE OF ANY SUCH E-FILES.**

EXISTING PROJECT CONDITIONS

INFORMATION PERTAINING TO EXISTING PROJECT CONDITIONS, SUCH AS LOCATIONS OF ARCHITECTURAL AND STRUCTURAL BUILDING COMPONENTS, MECHANICAL AND ELECTRICAL EQUIPMENT, PIPING, DUCTWORK, ROUGH-INS AND OTHER MISCELLANEOUS CONSTRUCTION, APPEARS ON PROJECT DRAWINGS. THIS INFORMATION IS BASED ON AVAILABLE RECORDS AS WELL AS INFORMATION COLLECTED WITH REASONABLE CARE AT THE PROJECT SITE. CONTRACTORS SHALL BE SOLELY RESPONSIBLE FOR VERIFYING DIMENSIONS AND RELATED INFORMATION AT THE PROJECT SITE PRIOR TO PROCURING ANY MATERIALS, PRODUCTS OR EQUIPMENT TO PERFORM THEIR WORK.

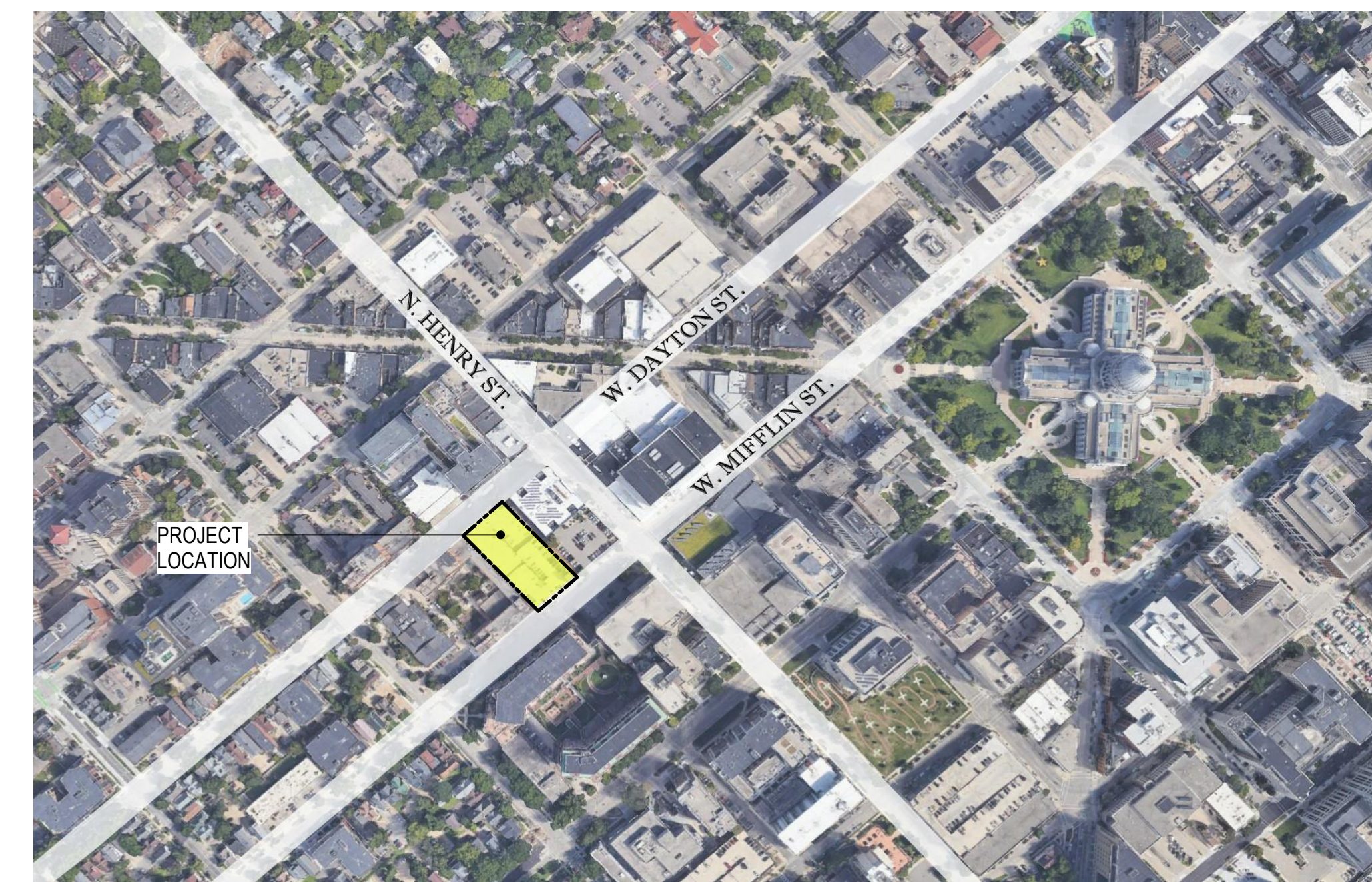

PROJECT LOCATION

12" = 1'-0"



1010 East Washington Avenue
Suite 202
Madison, WI 53703-3130
608 / 242 1550
608 / 242 0787 fax

www.graef-usa.com

CLIENT:
CITY OF MADISON



MADISON MUNICIPAL BUILDING
215 MARTIN LUTHER KING BLVD
SUITE 109
MADISON, WISCONSIN 53703

PROJECT TITLE:
OVERTURE CENTER GARAGE
SCREENING

318 WEST MIFFLIN STREET
MADISON, WI

ISSUE:

100% OWNER REVIEW SET - NOT FOR CONSTRUCTION

PROJECT INFORMATION:

PROJECT NUMBER: 2019-5035.01
DATE: 03/08/2022
DRAWN BY: HAJ/EKS
CHECKED BY: CWH
APPROVED BY: DW
SCALE: AS NOTED

SHEET TITLE:

TITLE SHEET

SHEET NUMBER:

G-001

SYMBOLS LEGEND			
LINE	MATERIAL	REFERENCE	
— BEYOND	ALUMINUM	NORTH INDICATOR	BREAK LINE
BATT INSULATION	BRICK	DETAIL VIEW INDICATOR	SPAN DIRECTION INDICATOR
--- CENTER, GRID	CONCRETE	ELEVATION VIEW INDICATOR	OPENING (FLOOR, ROOF OR WALL)
- - - - DEMOLITION	CONCRETE MASONRY BLOCK	SECTION VIEW INDICATOR	ELEVATION INDICATOR
- - - - (HALFTONE) EXISTING	EARTH	VIEW INDICATOR	KEYED NOTE INDICATOR
- - - - HIDDEN	GRAVEL	GRID INDICATOR	WALL TYPE INDICATOR
- · - · - MATCHLINE	DRY WALL GROUT	EXISTING GRID INDICATOR	REVISION CLOUD
- - - - NEW (CUT)	WOOD		REVISION INDICATOR
- - - - NEW (PROJECTION)	STEEL		
- - - - OVERHEAD			

LIST OF ABBREVIATIONS			
AC	- ACOUSTIC	HM	- HOLLOW METAL
ACT	- ACOUSTICAL TILE CEILING	MP	- METAL PANEL
AFF	- ABOVE FINISHED FLOOR	MTL	- METAL
ALUM	- ALUMINUM	NP	- NAPKIN DISPOSAL
BO	- BOTTOM OF	OC	- ON CENTER
BRG	- BEARING	PT	- PAINT
CARP	- CARPET	PF	- PREFINISHED
CMU	- CONCRETE MASONRY UNIT	RD	- ROOF DRAIN
CONC	- CONCRETE	RTU	- ROOF TOP UNIT
CJ	- CONTROL JOINT	S&V	- STAIN AND VARNISH
CO	- CLEAN OUT	SCHD	- SCHEDULE
CT	- CERAMIC TILE	SD	- SOAP DISPENSER
EPX	- EPOXY	STL	- STEEL
EQ	- EQUAL	TD	- TOWEL DISPENSER
ES	- EXPOSED STRUCTURE	TO	- TOP OF
EXIST	- EXISTING	TOE	- TOP OF EXISTING
FD	- FLOOR DRAIN	TP	- TOILET PAPER
FE	- FIRE EXTINGUISHER	V	- VARNISH
FEC	- FIRE EXTINGUISHER CABINET	VB	- VINYL BASE
FV	- FIELD VERIFY	VCT	- VINYL COMPOSITE TILE
GA	- GAUGE	VFGT	- VINYL FACED GYPSUM TILE
GB	- GYPSUM BOARD	WD	- WOOD
GL	- GLASS	WND	- WINDOW
		WR	- WASTE RECEPTACLE

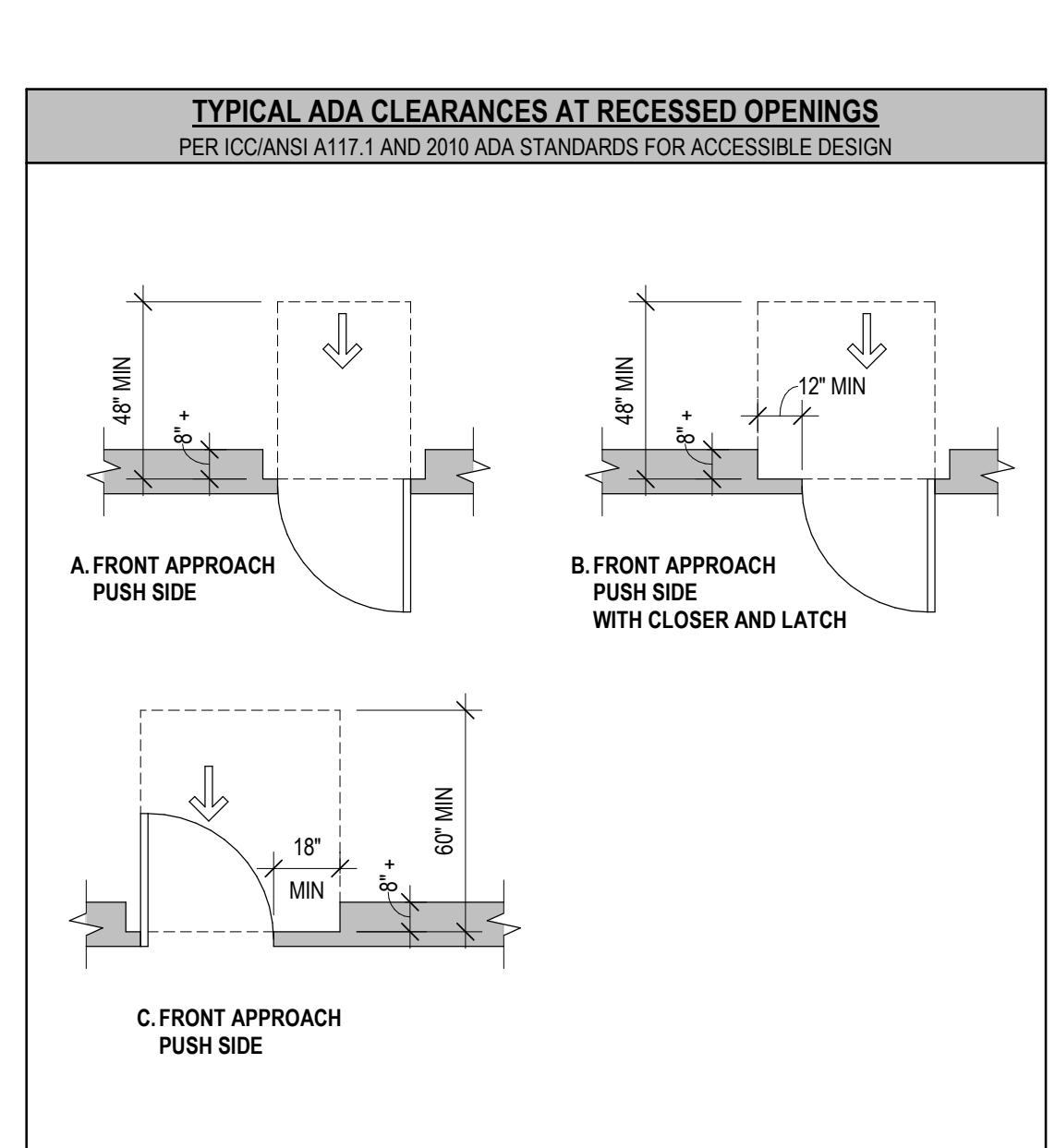
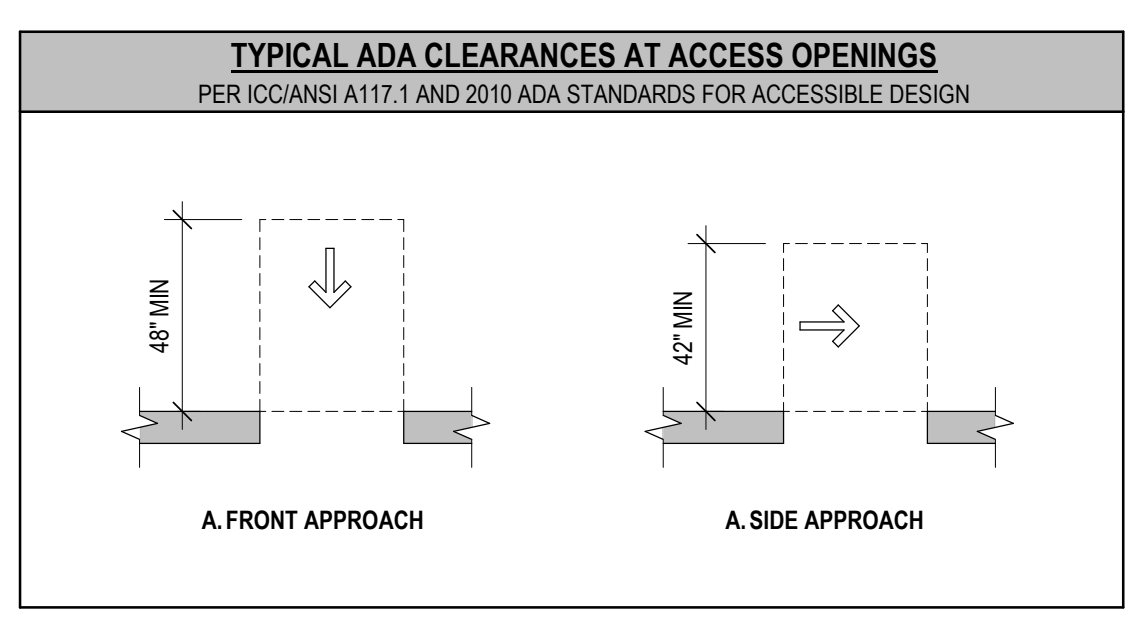
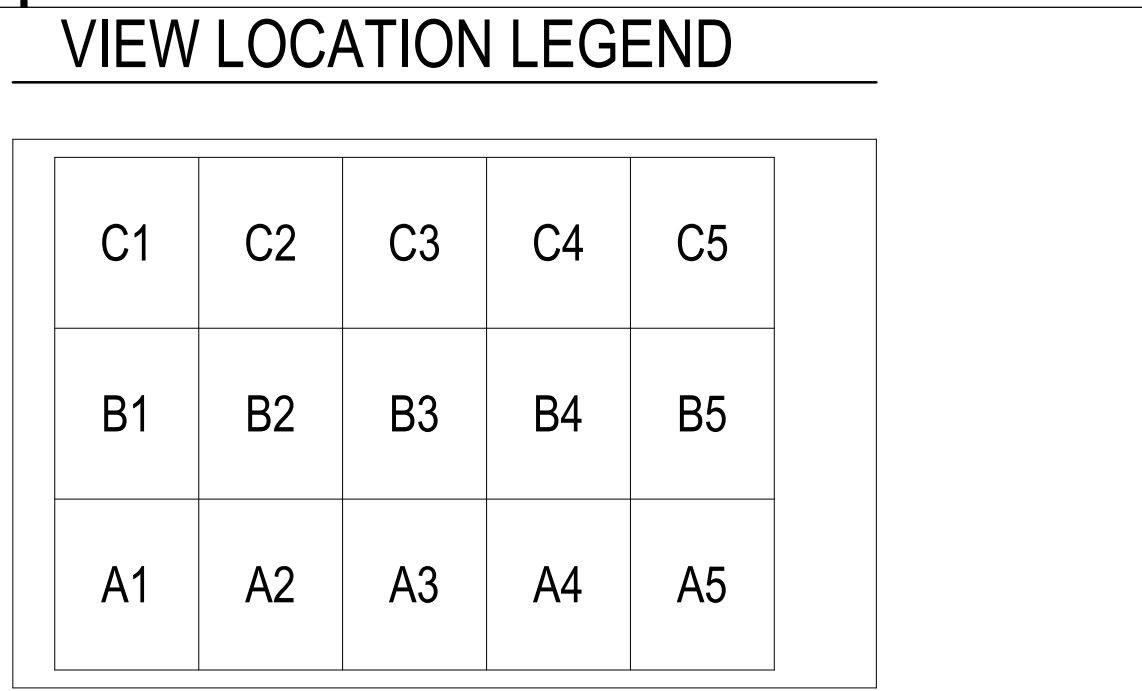
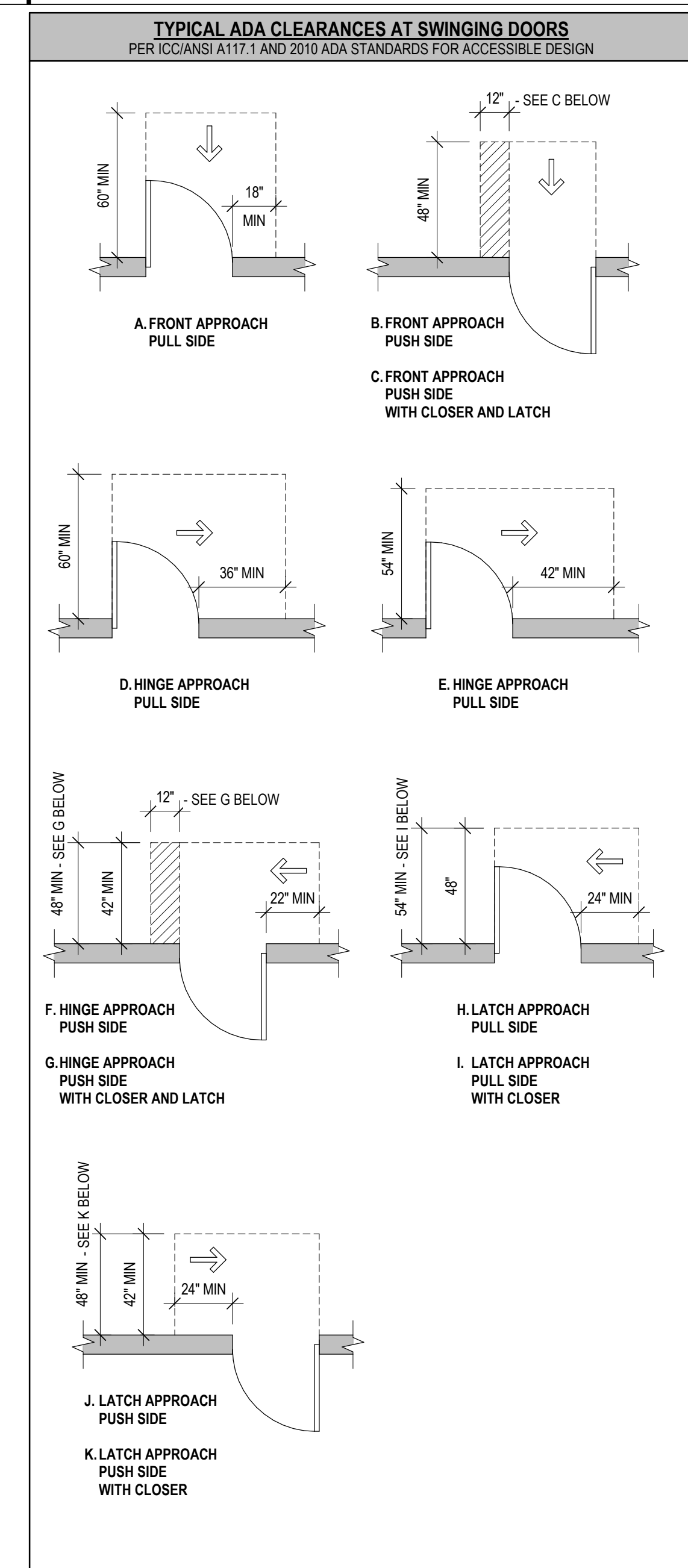

GENERAL NOTES

- THE SCOPE OF THIS PROJECT IS A LEVEL 1 ALTERATION. THERE ARE NO MODIFICATIONS TO OCCUPANCY NOR LIFE SAFETY. IT IS ASSUMED THAT THE EXISTING FACILITY SATISFIED THE APPLICABLE CODE REQUIREMENTS AT THE TIME OF CONSTRUCTION. PER INTERNATIONAL BUILDING CODE, NO MODIFICATIONS OR UPGRADES TO THE REMAINING FACILITY ARE REQUIRED UNDER THE SCOPE OF THIS PROJECT.
- EXISTING BUILDING IS CAST CONCRETE STRUCTURE WITH MASONRY FACADE. CONSTRUCTION TYPE I.
- PER IBC 2015 SECTION 406.5.9 ENCLOSURE OF VERTICAL OPENINGS, A SEPARATION OF STAIRS IS NOT REQUIRED. THEREFORE, DOORS AND WINDOWS ARE NOT FIRE-RATED.

DESIGN SPECIFICATIONS

- DESIGN IS IN ACCORDANCE WITH THE STATE OF WISCONSIN AND THE 2015 INTERNATIONAL BUILDING CODE.
- STRUCTURAL STEEL PLATES, ANGLES, CHANNELS, AND OTHER ROLLED MEMBERS SHALL CONFORM TO ASTM A36, F_y = 36 KSI.
- RECTANGULAR OR SQUARE HSS MEMBERS SHALL CONFORM TO ASTM A500 GRADE C, F_y = 50 KSI
- DESIGN LOADS:
 - LATERAL LOAD PERPENDICULAR TO MESH NETTING DUE TO WIND 17 PSF ALLOWABLE
 - ADDITIONAL LIVE LOAD ON MESH NETTING DUE TO ICE 5 PSF ALLOWABLE
- ALL STRUCTURAL FRAMING AND CONNECTIONS HAVE BEEN DESIGNED FOR THE FINAL COMPLETED CONDITION AND HAVE NOT BEEN INVESTIGATED FOR POTENTIAL LOADINGS ENCOUNTERED DURING ERECTION AND CONSTRUCTION. ANY INVESTIGATION OF THE STRUCTURAL FRAMING AND CONNECTIONS FOR ADEQUACY DURING THE ERECTION AND CONSTRUCTION PROCESS IS THE RESPONSIBILITY OF THE CONTRACTOR.
- CONTRACTOR IS RESPONSIBLE FOR MEANS AND METHODS OF CONSTRUCTION AND JOB SITE SAFETY.

STRUCTURAL STEEL

- STRUCTURAL STEEL SHALL BE DETAILED, FABRICATED, AND ERECTED IN ACCORDANCE WITH THE AISC "STEEL CONSTRUCTION MANUAL", FIFTEENTH EDITION, AND THE AISC "CODE OF STANDARD PRACTICE FOR STEEL BUILDINGS AND BRIDGES", JUNE 15, 2016 EDITION.
- WHERE INDICATED ON DRAWINGS, STRUCTURAL AND MISCELLANEOUS STEEL WHICH SHALL REMAIN EXPOSED TO VIEW SHALL BE FABRICATED AND ERECTED IN ACCORDANCE WITH THE AISC CODE OF STANDARD PRACTICE FOR ARCHITECTURALLY EXPOSED STRUCTURAL STEEL, WITHOUT GAPS OR OPEN JOINTS.
- ALL WELDING SHALL COMPLY WITH AWS D1.1 USING E70XX ELECTRODES. ALL WELDING TO BE DONE BY AWS PREQUALIFIED WELDERS, CERTIFIED FOR WELDS MADE. PROVIDE CONTINUOUS MINIMUM SIZED WELDS PER AISC REQUIREMENTS, UNLESS NOTED OTHERWISE.
- THE MINIMUM SIZE OF FILLET WELDS SHALL BE AS SPECIFIED IN TABLE J2.4 IN THE AISC "STEEL CONSTRUCTION MANUAL".
- MINIMUM STRENGTH OF WELDED CONNECTIONS: UNLESS NOTED OTHERWISE ON THE DRAWINGS, ALL SHOP AND FIELD WELDS SHALL DEVELOP THE FULL TENSILE STRENGTH OF THE MEMBER OF ELEMENT JOINED. ALL MEMBERS WITH MOMENT CONNECTIONS, NOTED ON THE DRAWINGS, SHALL BE WELDED TO DEVELOP THE FULL FLEXURAL CAPACITY OF THE MEMBER, UNLESS NOTED OTHERWISE ON THE DRAWINGS.
- HSS COLUMNS SHALL BE EQUALLY SPACED UNLESS NOTED OTHERWISE ON PLAN.
- CLEAN, PREPARE, AND SHOP PRIME EXTERIOR EXPOSED STRUCTURAL STEEL MEMBERS IN ACCORDANCE WITH SSPC STANDARDS SP-1 AND SP-6.
- WHILE THE DESIGN DOCUMENTS MAY REFERENCE OSHA, THEY ARE NOT INTENDED TO SPECIFICALLY IDENTIFY ALL APPLICABLE OSHA REQUIREMENTS. IT IS THE CONTRACTOR'S RESPONSIBILITY TO IDENTIFY AND COMPLY WITH ALL APPLICABLE OSHA REQUIREMENTS.
- ALL STRUCTURAL STEEL PERMANENTLY EXPOSED TO THE WEATHER SHALL BE HOT-DIPPED GALVANIZED IN ACCORDANCE WITH ASTM A123, UNLESS OTHERWISE NOTED.

MISCELLANEOUS

- DIMENSIONS OF EXISTING CONSTRUCTION OR CONSTRUCTION IN PROGRESS SHALL BE VERIFIED AND COORDINATED PRIOR TO FABRICATION OF STRUCTURAL COMPONENTS.
- ADHESIVE ANCHORS SHALL BE HILTI HIT-HY 200.
- ANCHORS SHALL BE HAS-E-55 THREADED RODS, ASTM F1554 GR. 55
- CONTRACTOR SHALL PROVIDE SHOP DRAWINGS FOR THE FOLLOWING ITEMS PRIOR TO FABRICATION: STEEL FRAMING.
- MESH NETTING SHALL BE BLACK ANODIZED WIRE



One Honey Creek Corporate Center
125 South 84th Street, Suite 401
Milwaukee, WI 53214-1470
414 / 259 1500
414 / 259 0037 fax

www.graef-usa.com

CLIENT:

CITY OF MADISON



MADISON MUNICIPAL BUILDING
215 MARTIN LUTHER KING BLVD
SUITE 109
MADISON, WISCONSIN 53703

PROJECT TITLE:

OVERTURE CENTER GARAGE SCREENING

318 WEST MIFFLIN STREET
MADISON, WI

ISSUE:

100% OWNER REVIEW SET - NOT FOR CONSTRUCTION

PROJECT INFORMATION:

PROJECT NUMBER: 2019-5035.01
DATE: 03/08/2022
DRAWN BY: HAJ/EKS
CHECKED BY: CWH
APPROVED BY: DW
SCALE: AS NOTED

SHEET TITLE:

GENERAL INFORMATION

SHEET NUMBER:

A-001



100% OWNER REVIEW SET - NOT FOR CONSTRUCTION

PROJECT INFORMATION:

PROJECT NUMBER: 2019-5035.01
DATE: 03/08/2022
DRAWN BY: HAJ/EKS
CHECKED BY: CWH
APPROVED BY: DW
SCALE: AS NOTED

SHEET TITLE:

FLOOR PLANS

SHEET NUMBER:

A-101

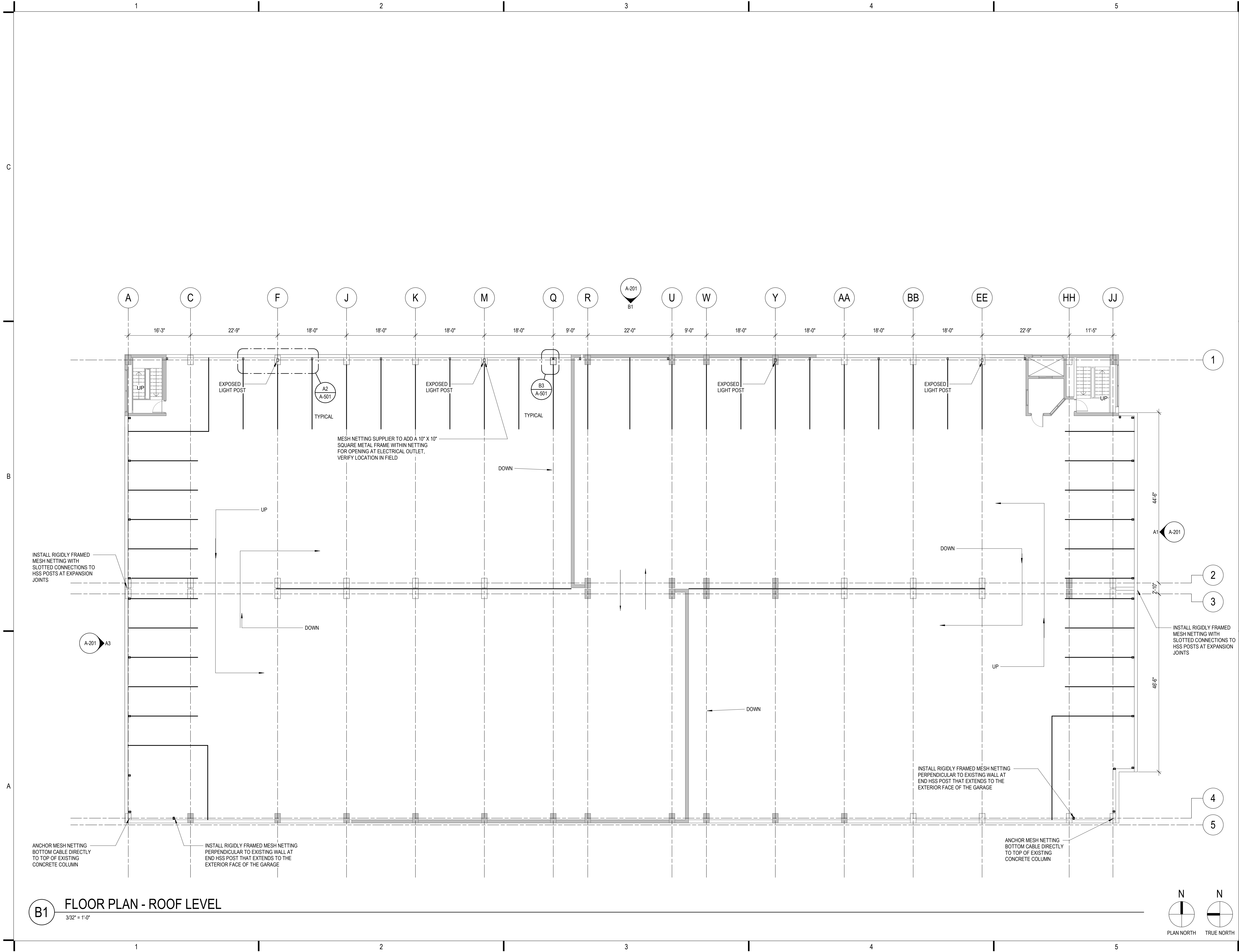

B1 FLOOR PLAN - ROOF LEVEL
3/32" = 1'-0"

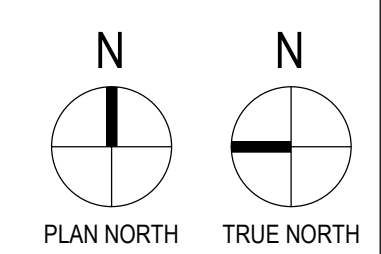

5/16/2022 4:42:49 PM



100% OWNER REVIEW SET - NOT FOR CONSTRUCTION

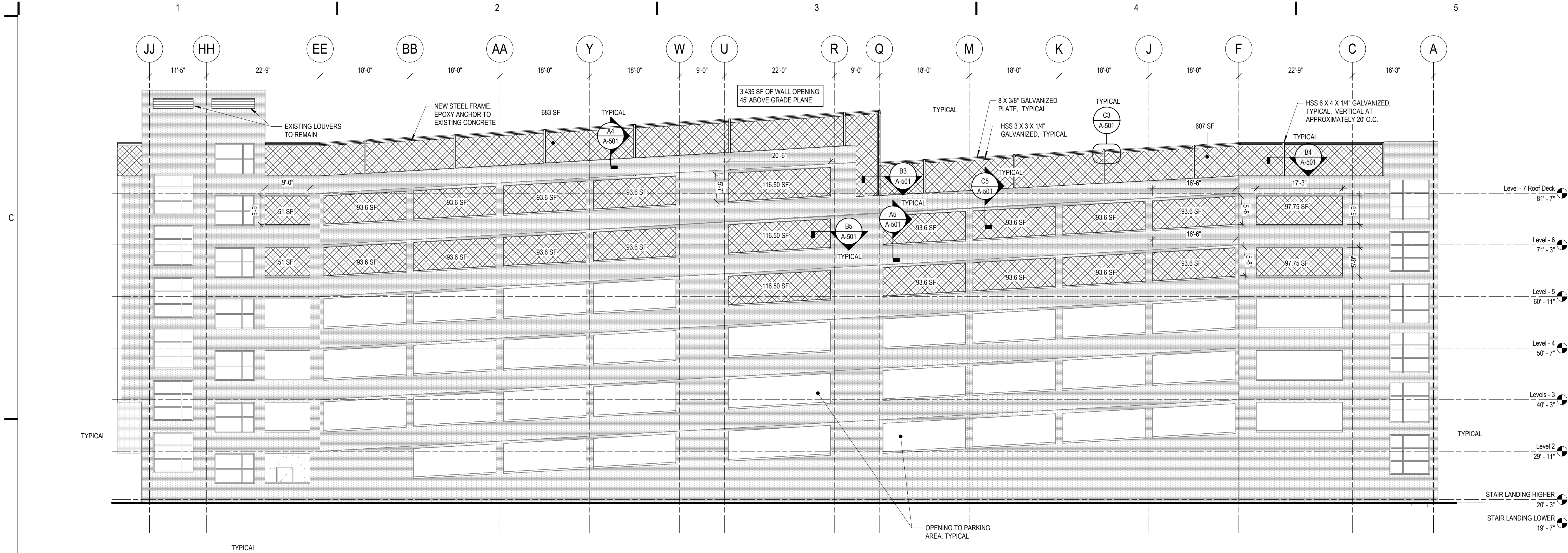

B1 EAST ELEVATION
3/32" = 1'-0"

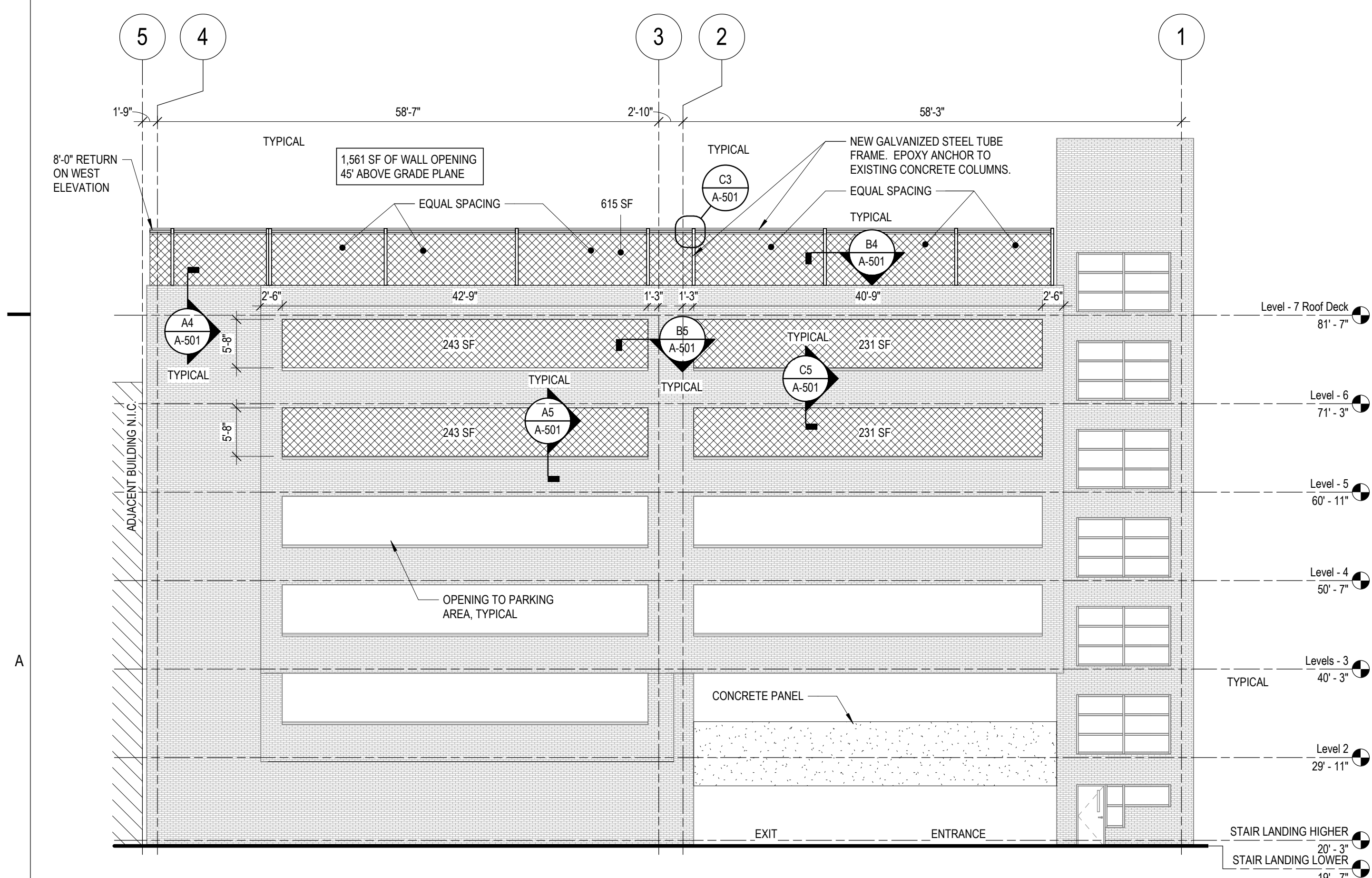

A1 SOUTH ELEVATION
3/32" = 1'-0"

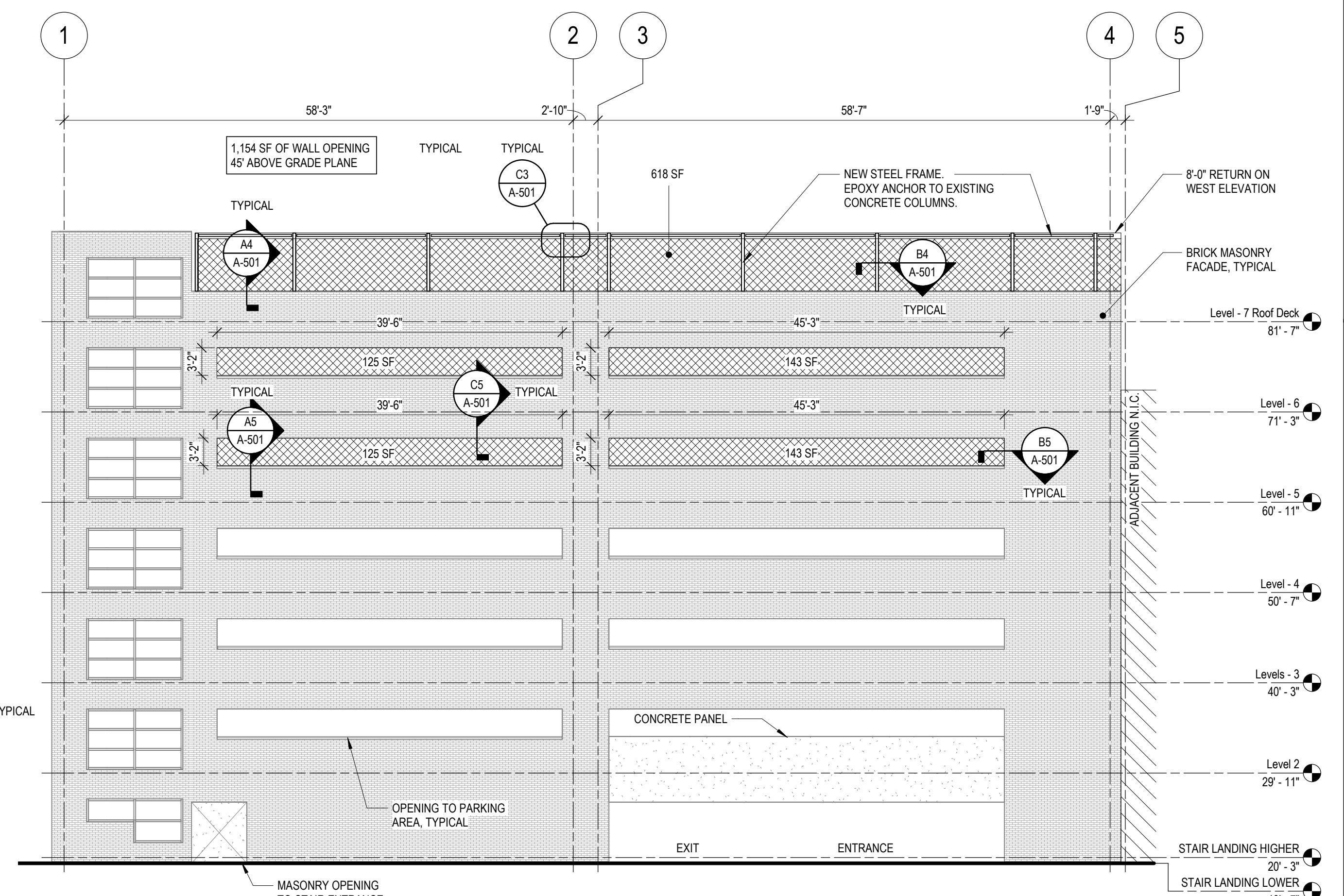

A3 NORTH ELEVATION
3/32" = 1'-0"



100% OWNER REVIEW SET - NOT FOR CONSTRUCTION

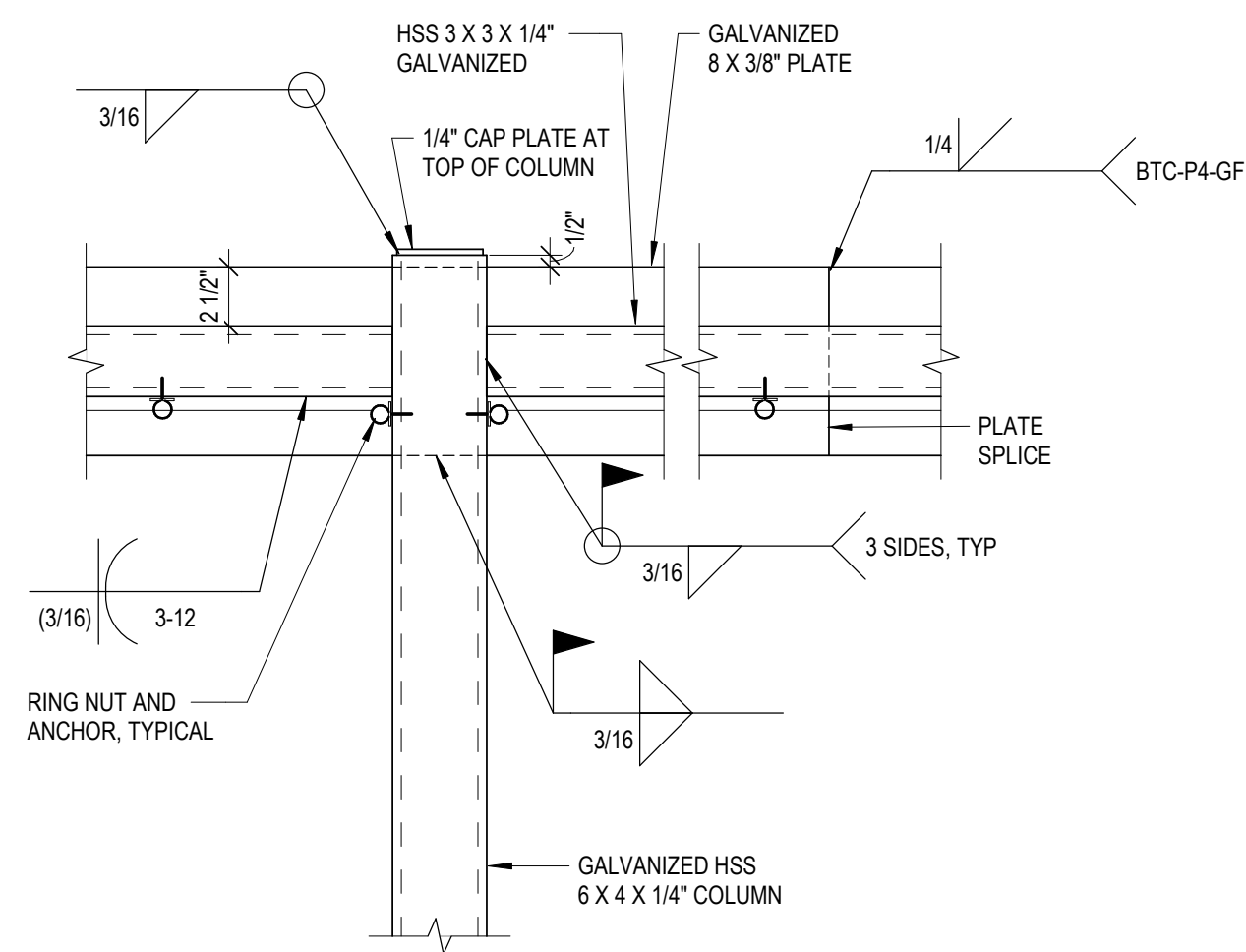

C3 HSS COLUMN /
BEAM FRAME CONNECTION
1 1/2" = 1'-0"

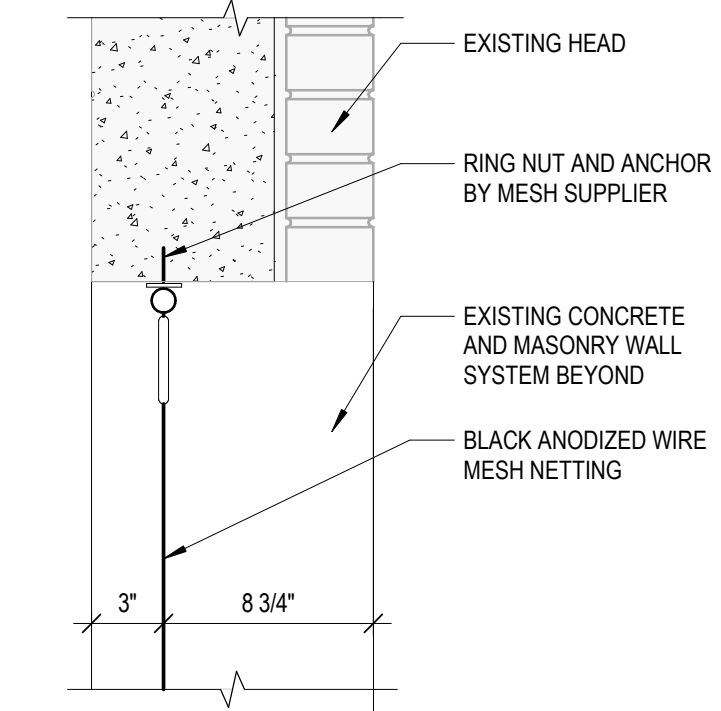

C5 HEAD DETAIL AT OPENING
1 1/2" = 1'-0"

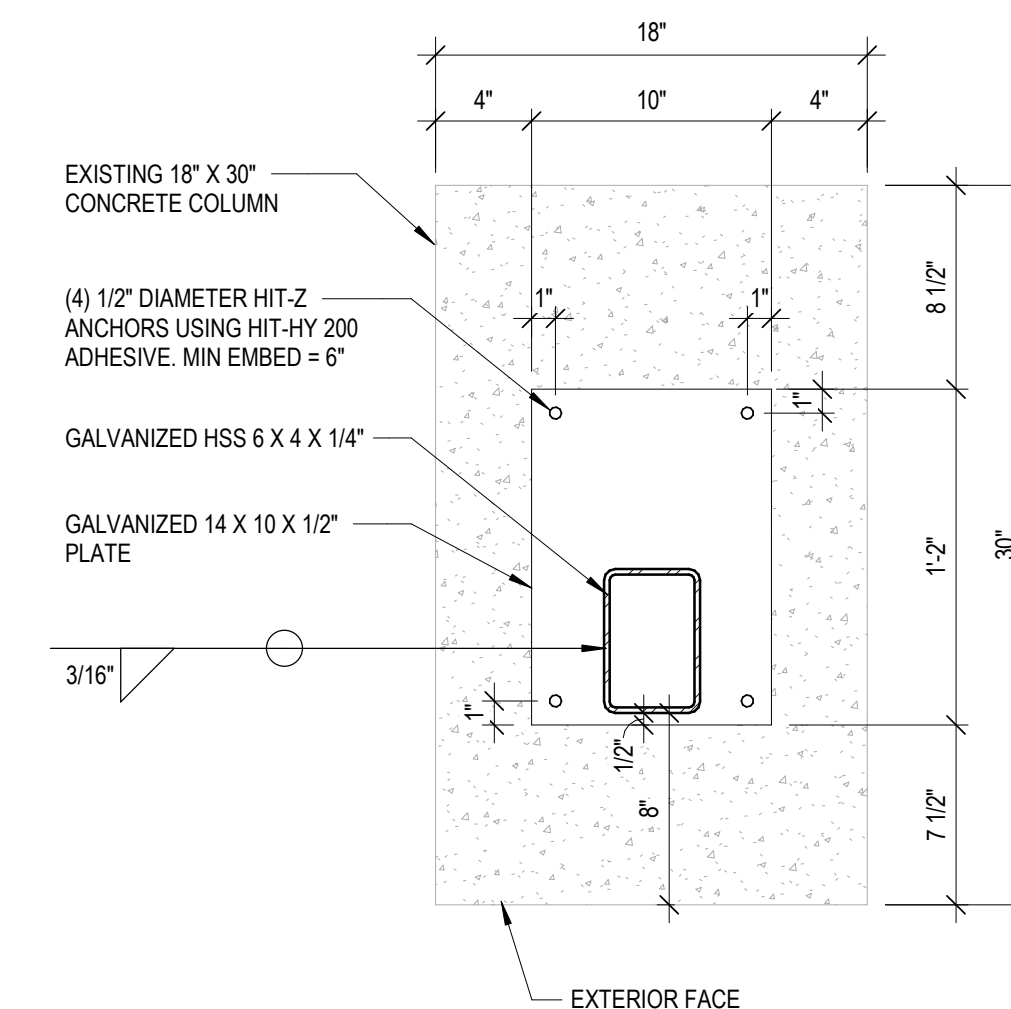

B3 HSS POST ANCHORAGE AT
CONCRETE COLUMN LOCATION
1 1/2" = 1'-0"

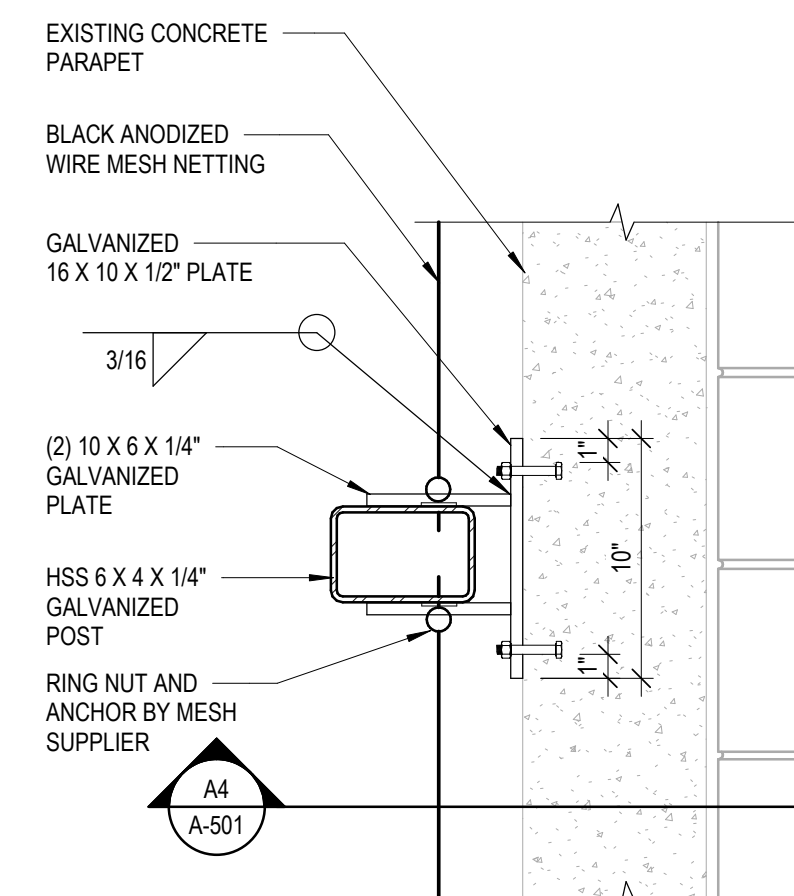

B4 HSS POST
ANCHORAGE PLAN VIEW
1 1/2" = 1'-0"

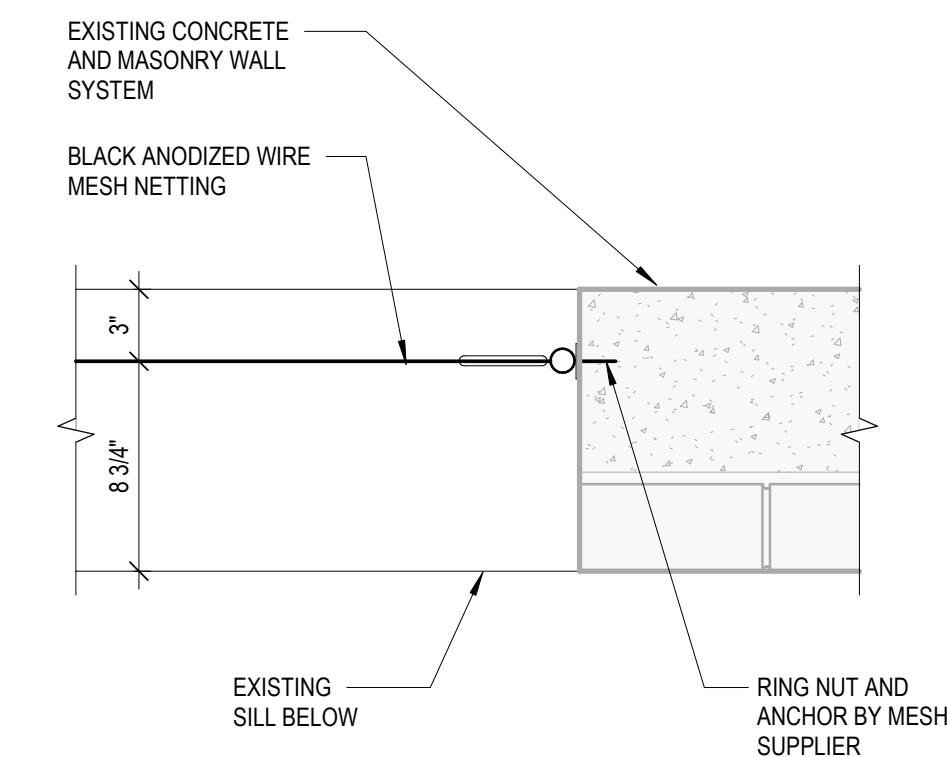

B5 PLAN DETAIL AT OPENING
1 1/2" = 1'-0"

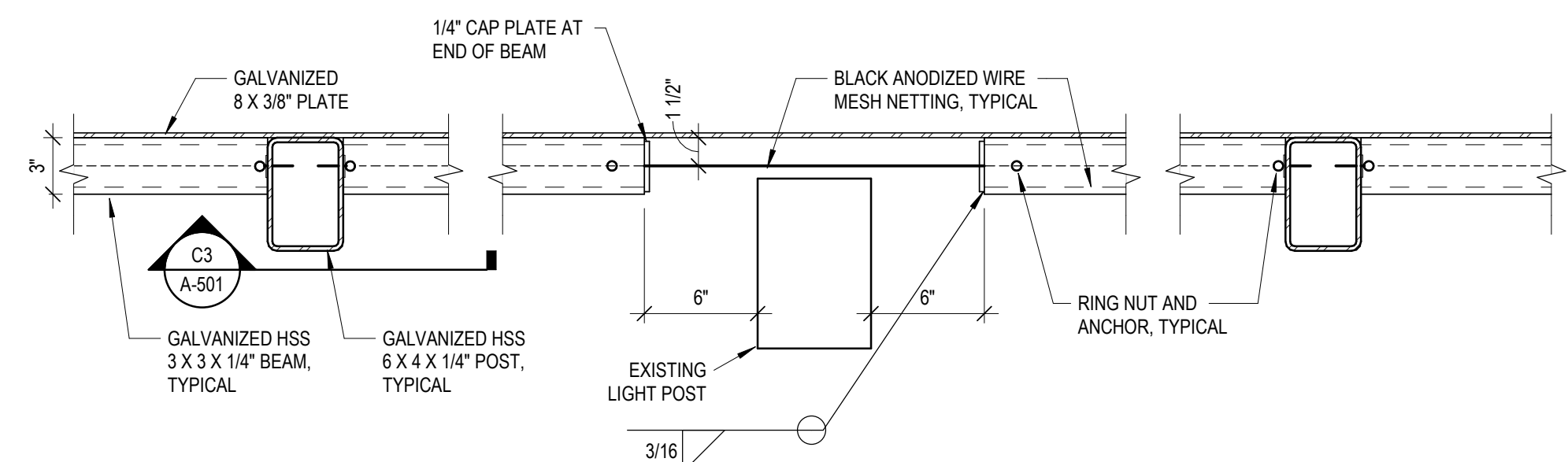

A2 EXISTING LIGHT POST BYPASS PLAN DETAIL
1 1/2" = 1'-0"

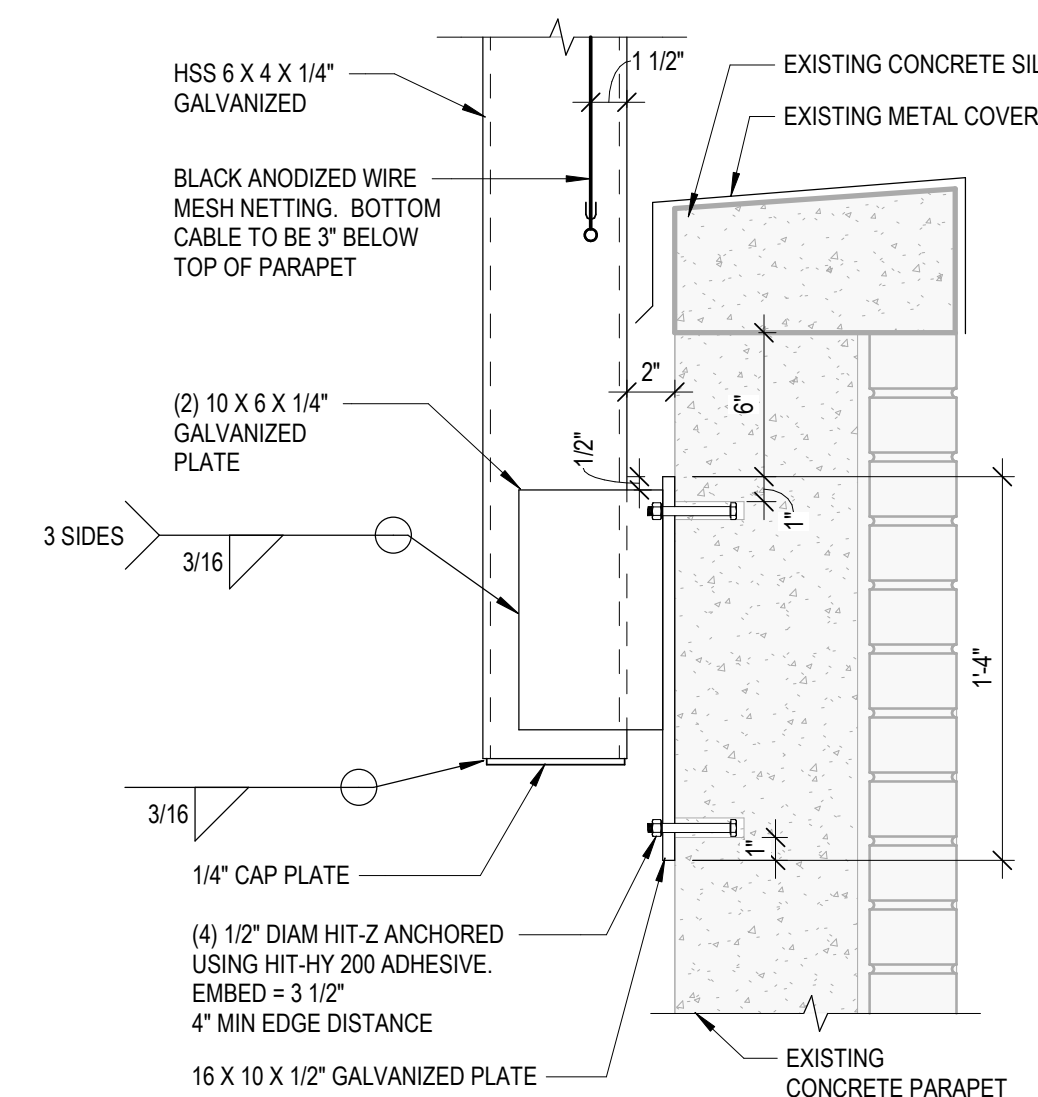

A4 HSS POST
ANCHORAGE AT PARAPET WALL
1 1/2" = 1'-0"

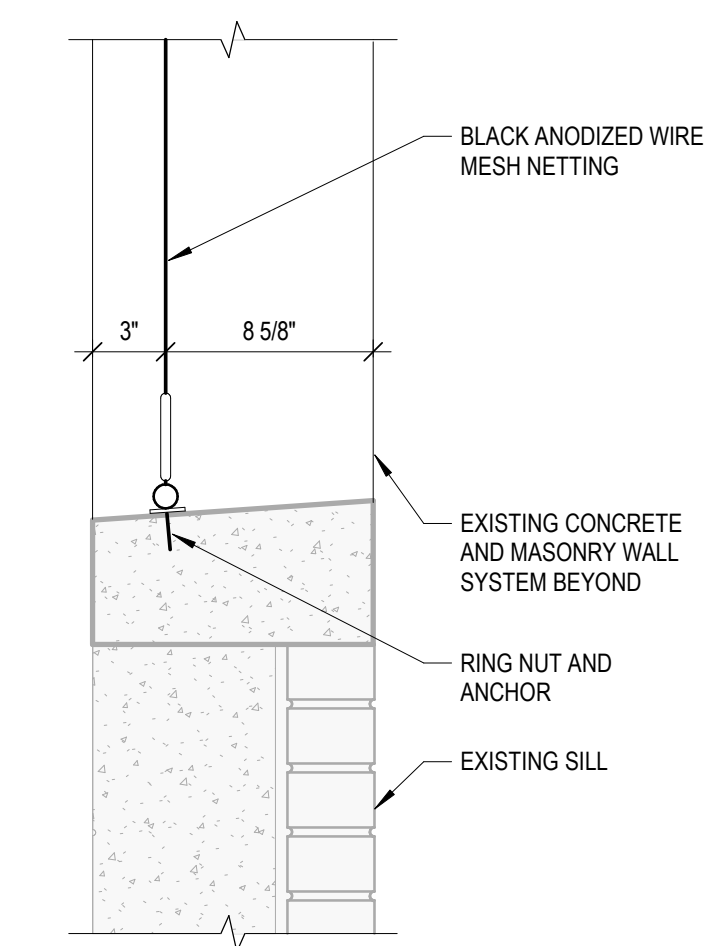

A5 SILL DETAIL AT OPENING
1 1/2" = 1'-0"