

TRANSPORTATION PROJECT PLAT NO: 5992-08-07-4.03

THAT PART OF THE SOUTHWEST 1/4 OF THE SOUTHEAST 1/4 OF SECTION 22, TOWNSHIP 7 NORTH, RANGE 8 EAST, CITY OF MADISON, DANE COUNTY, WISCONSIN.

RELOCATION ORDER COUNTY HIGHWAY S, DANE COUNTY

TO PROPERLY ESTABLISH, LAY OUT, WIDEN, ENLARGE, EXTEND, CONSTRUCT, RECONSTRUCT, IMPROVE, OR MAINTAIN A PORTION OF THE HIGHWAY DESIGNATED ABOVE, THE CITY OF MADISON DEEMS IT NECESSARY TO RELOCATE OR CHANGE SAID HIGHWAY AND ACQUIRE CERTAIN LANDS AND INTERESTS OR RIGHTS IN LANDS FOR THE ABOVE NAMED PROJECT.

TO EFFECT THIS CHANGE, PURSUANT TO AUTHORITY GRANTED UNDER SECTION 62.22, WISCONSIN STATUTES, THE CITY OF MADISON HEREBY ORDERS THAT:

1. THAT PORTION OF SAID HIGHWAY AS SHOWN ON THIS PLAT IS Laid OUT AND ESTABLISHED TO THE LINES AND WIDTHS AS SO SHOWN FOR THE ABOVE NAMED PROJECT.
2. THE LANDS OR INTERESTS OR RIGHTS IN LANDS SHOWN ON THIS PLAT ARE REQUIRED BY THE CITY FOR THE ABOVE PROJECT AND SHALL BE ACQUIRED IN THE NAME OF THE CITY OF MADISON, PURSUANT TO THE PROVISIONS OF SECTION 62.22, WISCONSIN STATUTES.

OWNER'S NAMES ARE SHOWN FOR REFERENCE PURPOSED ONLY AND ARE SUBJECT TO CHANGE PRIOR TO THE TRANSFER OF LAND INTERESTS TO THE CITY OF MADISON.

SCHEDULE OF LANDS & INTERESTS REQUIRED

PARCEL NUMBER	OWNERSHIP	INTEREST REQUIRED	TOTAL AREA (ACRES)	R/W (ACRES)			TOTAL AREA REMAINING (ACRES)	TLE AREA (ACRES)
				NEW	EXISTING	TOTAL		
4	JOSEPH D. VARESE, as TRUSTEE of the ALICE M. VARESE SURVIVOR'S TRUST	FEE-TLE	1.06	0.87	0.00	0.87	0.19	0.19
90	WISCONSIN POWER & LIGHT	RELEASE OF RIGHTS						

EXISTING MONUMENT COORDINATES

POINT	Y	X	DESCRIPTION
20	477703.21	789975.22	1" IRON REBAR
21	477706.39	782939.80	1" IRON REBAR
22	477977.06	782916.78	REBAR WITH CAP
23	477981.63	782816.93	1" IRON REBAR
24	477979.51	782664.57	1" IRON REBAR

R.W. POINT COORDINATES

POINT	Y	X
118	477676.39	782660.59
119	477922.51	782663.79
121	477923.99	782769.05
122	477944.72	782806.31
123	477981.57	782812.91
124	477981.62	782816.91

NB JUNCTION ROAD ALIGNMENT CURVE DATA
 PI Sta 461+24.88
 Y= 477902.01
 X= 782900.95
 Delta= 07° 04' 25" (LT)
 L= 310.00'
 R= 2,511.00'
 T= 155.20'
 D= 02° 16' 54"

LOT 2
 CSM. NO. 11867

LOT 1
 CSM. NO. 11867

MADISON

REFER TO THE TITLE SHEET, RECORDED AS SHEET 2 OF 2, IN VOLUME _____ OF TRANSPORTATION PROJECT PLATS, PAGE _____ AS DOCUMENT NO. _____ FOR ADDITIONAL INFORMATION.

APPROVED FOR CITY OF MADISON
 RELOCATION ORDER APPROVED BY THE COMMON COUNCIL
 DATE: 7/19/11
 _____ CITY CLERK
 RELOCATION ORDER APPROVED BY THE PLANNING COMMISSION
 DATE: 6/20/11
 _____ EXECUTIVE SECRETARY
 RELOCATION ORDER APPROVED BY THE BOARD OF PUBLIC WORKS
 DATE: 6/22/11
 _____ EXECUTIVE SECRETARY
 RESERVED FOR REGISTER OF DEEDS
 PROJECT NUMBER 5992-08-07-4.03
 SHEET 1 OF 1
 AMENDMENT NO:

I, J. SCOTT HENKEL, REGISTERED LAND SURVEYOR, HEREBY CERTIFY THAT IN FULL COMPLIANCE WITH THE PROVISIONS OF SECTION 84.095 OF THE WISCONSIN STATUTES AND UNDER THE DIRECTION OF THE CITY OF MADISON, I HAVE SURVEYED AND MAPPED TRANSPORTATION PROJECT PLAT 5992-08-07-4.03 AND THAT SUCH PLAT CORRECTLY REPRESENTS ALL EXTERIOR BOUNDARIES OF THE SURVEYED LAND.
 SIGNATURE _____ DATE _____
 PRINTED NAME _____
 REGISTRATION NUMBER _____



ACCEPTED FOR RECORDING AND FILING IN THE OFFICE OF THE REGISTER OF DEEDS IN DANE COUNTY, WISCONSIN AT _____ M ON _____ AS DOCUMENT # _____ FILED IN VOL. _____ OF TRANSPORTATION PROJECT PLATS PAGE _____
 SIGNATURE OF REGISTER OF DEEDS

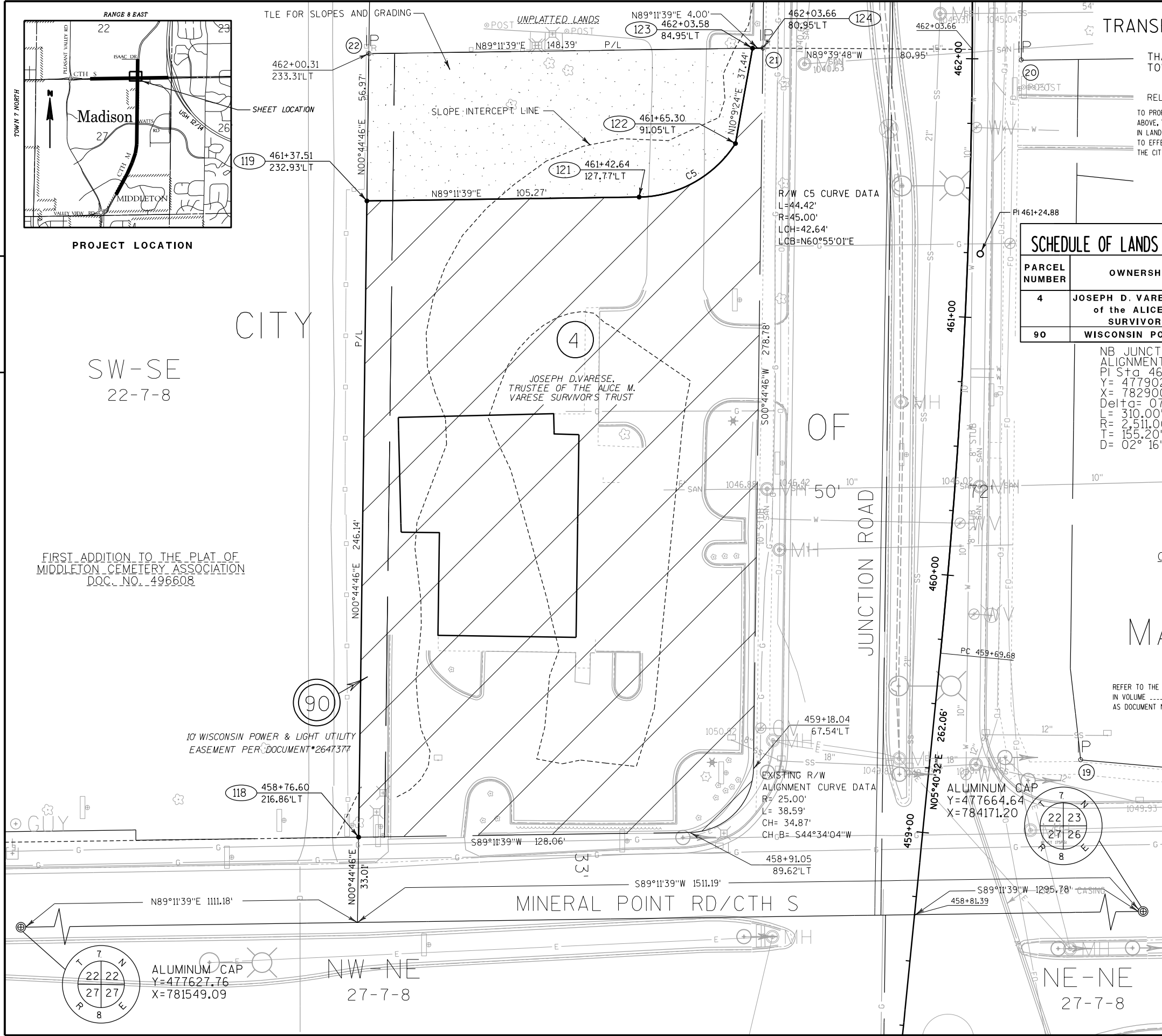

FIRST ADDITION TO THE PLAT OF MIDDLETON CEMETERY ASSOCIATION
 DOC. NO. 496608

ALUMINUM CAP
 Y=477627.76
 X=781549.09

