

The Edgewater

666 Wisconsin Avenue
Madison, WI 53703

Owner:
Landmark X, LLC
22 East Mifflin Street, Suite 800
Madison, WI 53703

Developer:
Hammes Company
22 East Mifflin Street, Suite 800
Madison, WI 53703

Civil Engineer:
BT², Inc.
2830 Dairy Drive
Madison, WI 53718

Landscape Architect:
Ken Saiki Design, Inc.
303 S. Patterson, Suite One
Madison, WI 53703

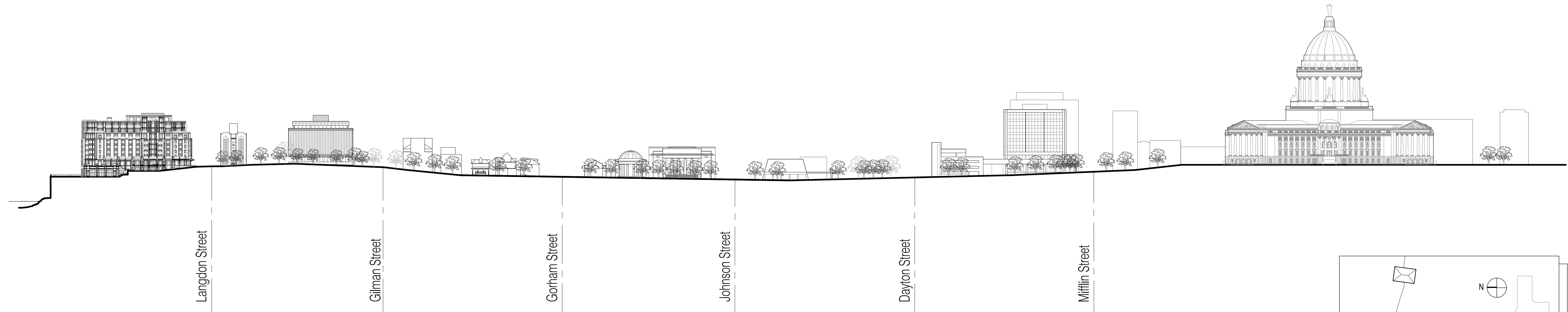

2 Elevation of New Hotel at Plaza along Wisconsin Avenue to State Capitol
SCALE: 1"=100'-0"

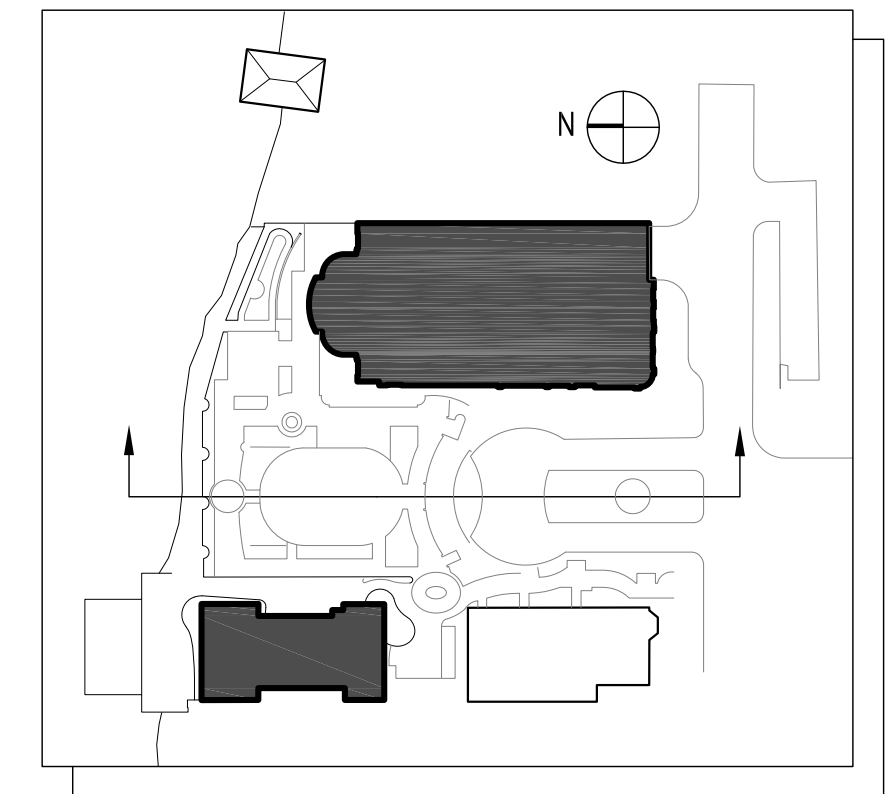

Plan Diagram

PROJECT NUMBER: 08105.00

DATE: March 10, 2010

REVISIONS:

▲ 03/10/10

SCALE: As Noted

DRAWING NAME:

Context Elevations

DRAWING NUMBER:

A2.00

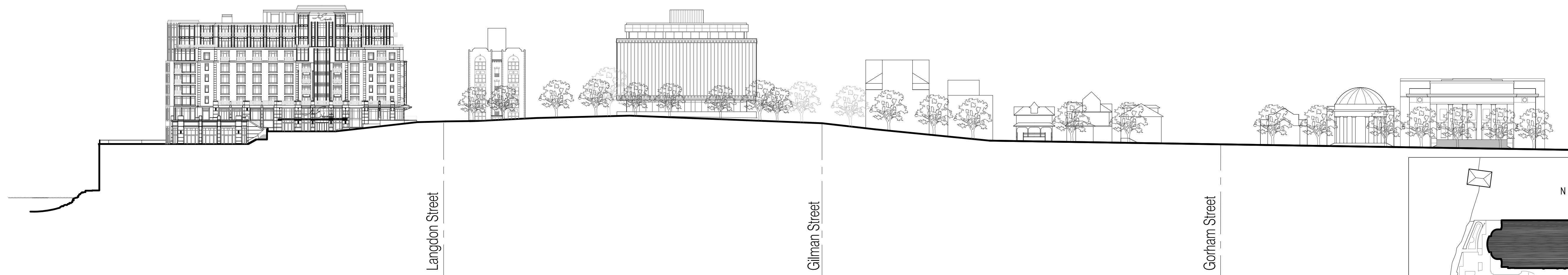

1 Elevation of New Hotel at Plaza along Wisconsin Avenue
SCALE: 1"=50'-0"

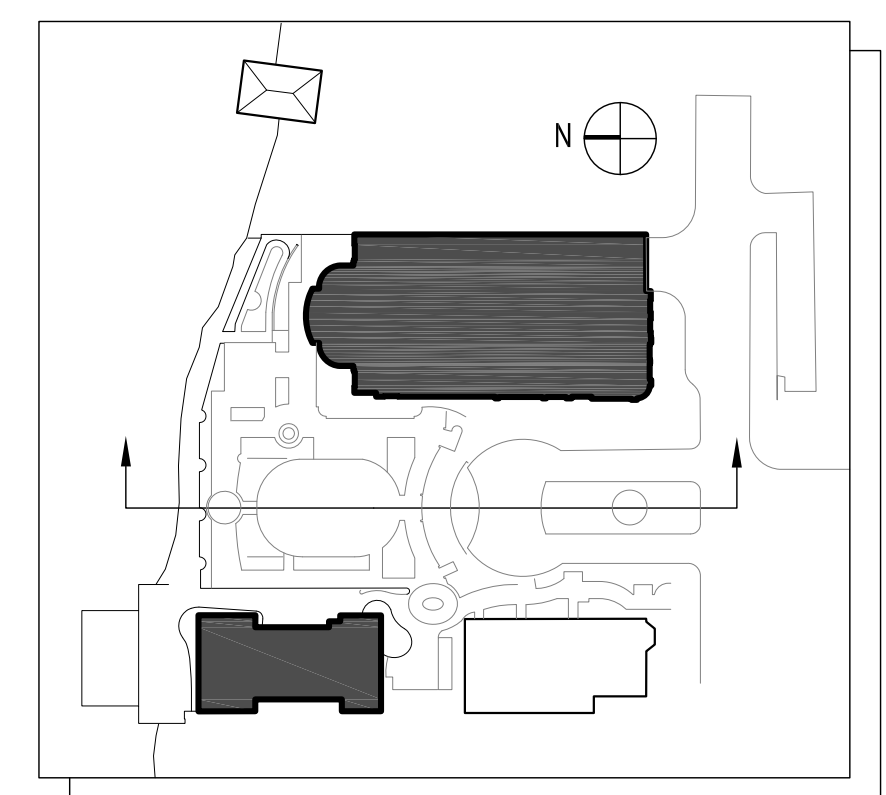

Plan Diagram

The Edgewater

666 Wisconsin Avenue
Madison, WI 53703

Owner:
Landmark X, LLC
22 East Mifflin Street, Suite 800
Madison, WI 53703

Developer:
Hammes Company
22 East Mifflin Street, Suite 800
Madison, WI 53703

Civil Engineer:
BT², Inc.
2830 Dairy Drive
Madison, WI 53718

Landscape Architect:
Ken Saiki Design, Inc.
303 S. Patterson, Suite One
Madison, WI 53703

PROJECT NUMBER: 08105.00

DATE: March 10, 2010

REVISIONS:

△	08/18/09
△	10/28/09
△	01/13/10
△	01/27/10
△	03/10/10

SCALE: 1" = 20'-0"

DRAWING NAME:
Elevations

DRAWING NUMBER:

A2.01

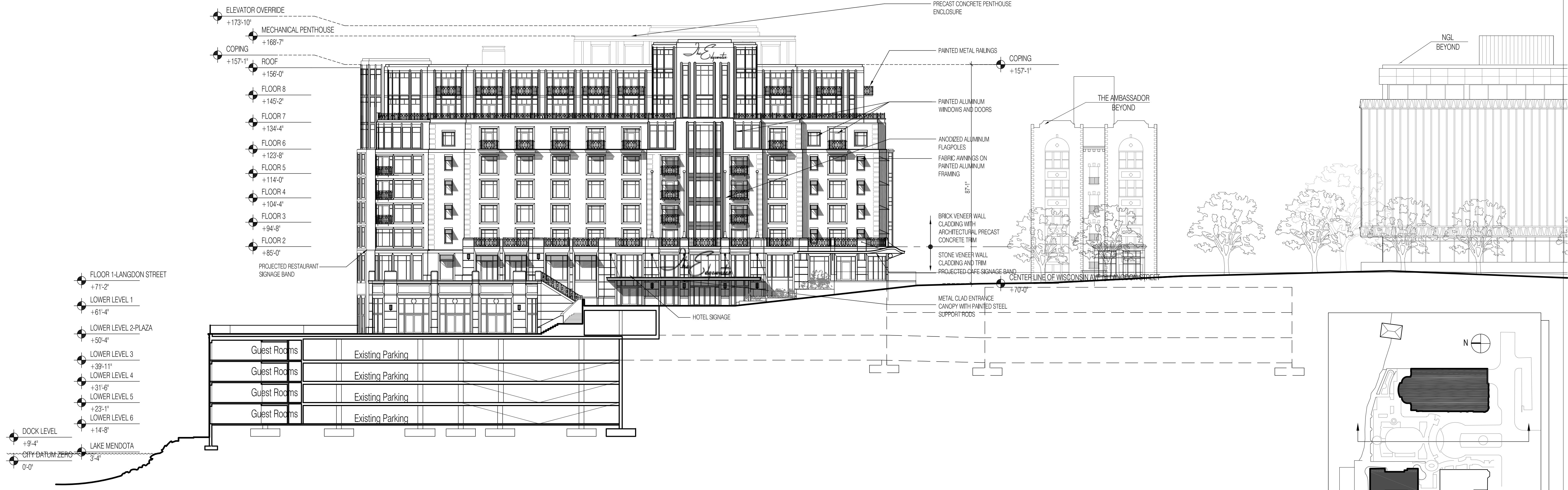

2 Section and Elevation of New Hotel at Plaza

SCALE: 1"=20'-0"

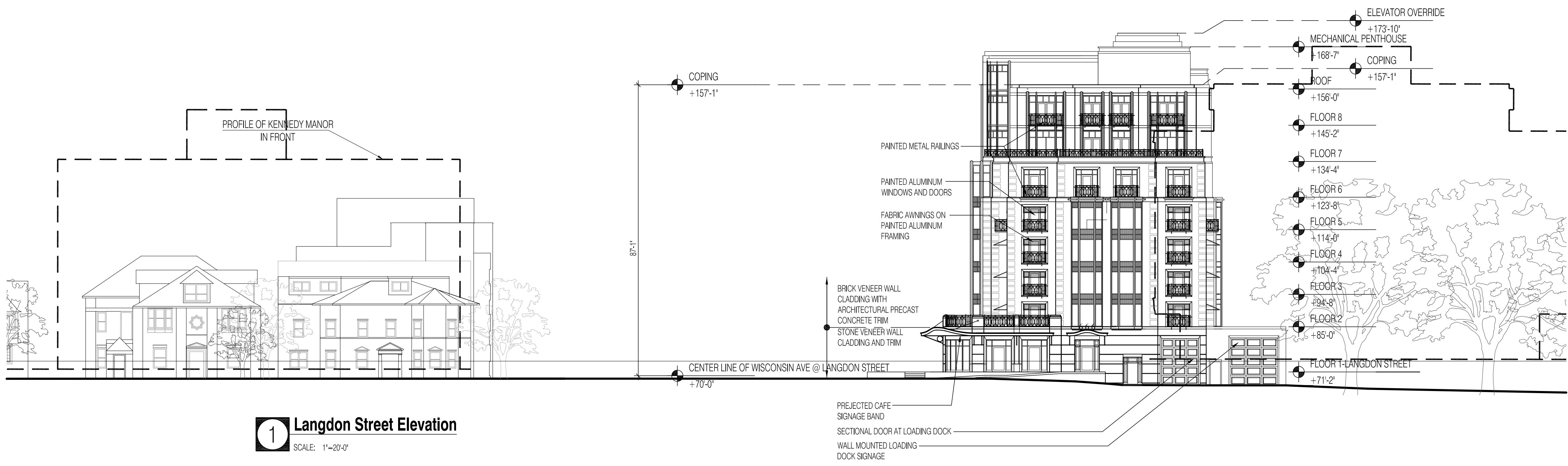

1 Langdon Street Elevation

SCALE: 1"=20'-0"

The Edgewater

666 Wisconsin Avenue
Madison, WI 53703

Owner:
Landmark X, LLC
22 East Mifflin Street, Suite 800
Madison, WI 53703

Developer:
Hammes Company
22 East Mifflin Street, Suite 800
Madison, WI 53703

Civil Engineer:
BT², Inc.
2830 Dairy Drive
Madison, WI 53718

Landscape Architect:
Ken Saiki Design, Inc.
303 S. Patterson, Suite One
Madison, WI 53703

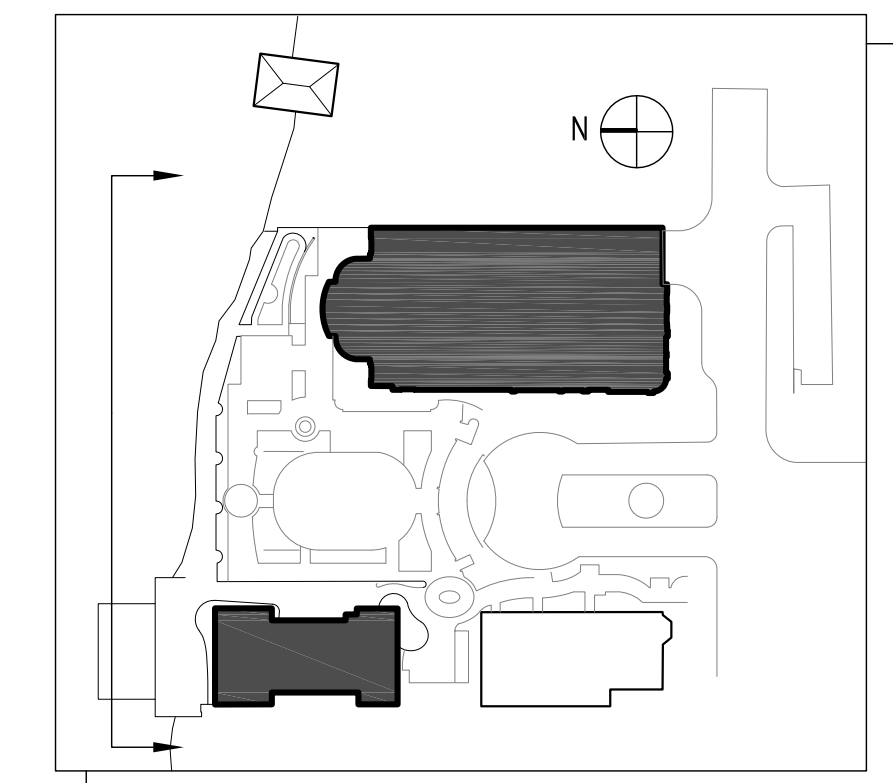

Plan Diagram

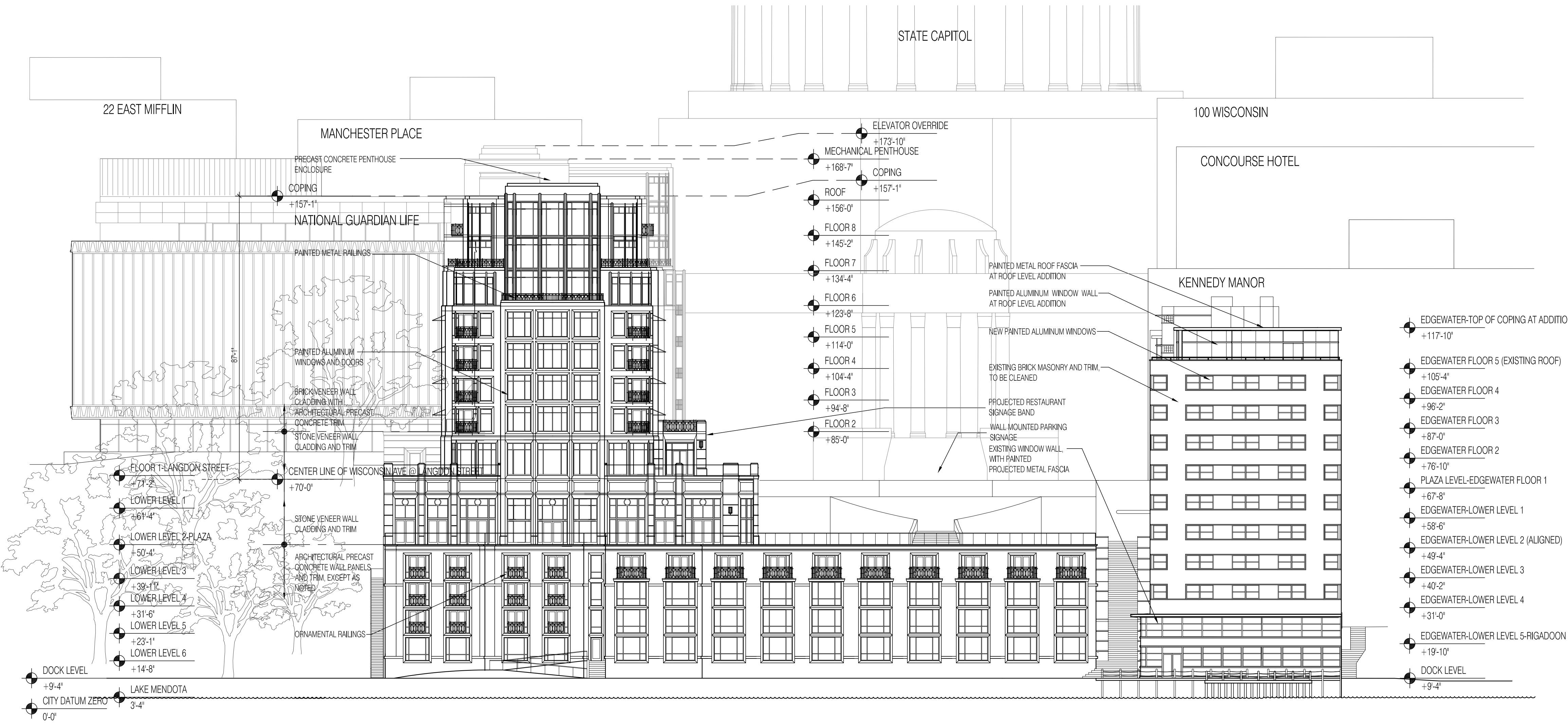

2 Lake Mendota Elevation
SCALE: 1"=20'-0"

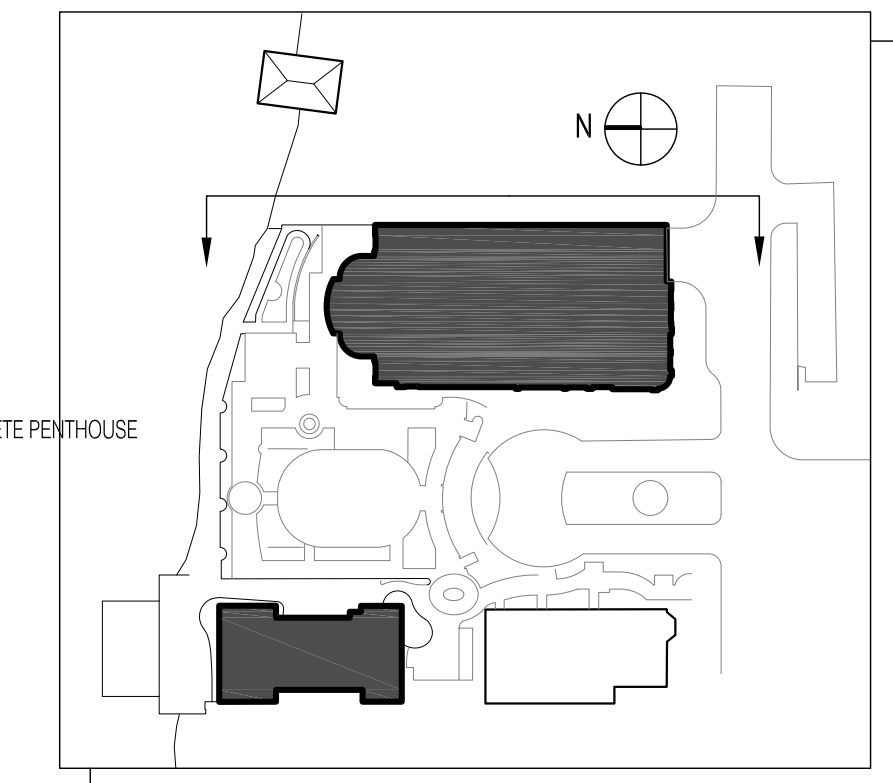

Plan Diagram

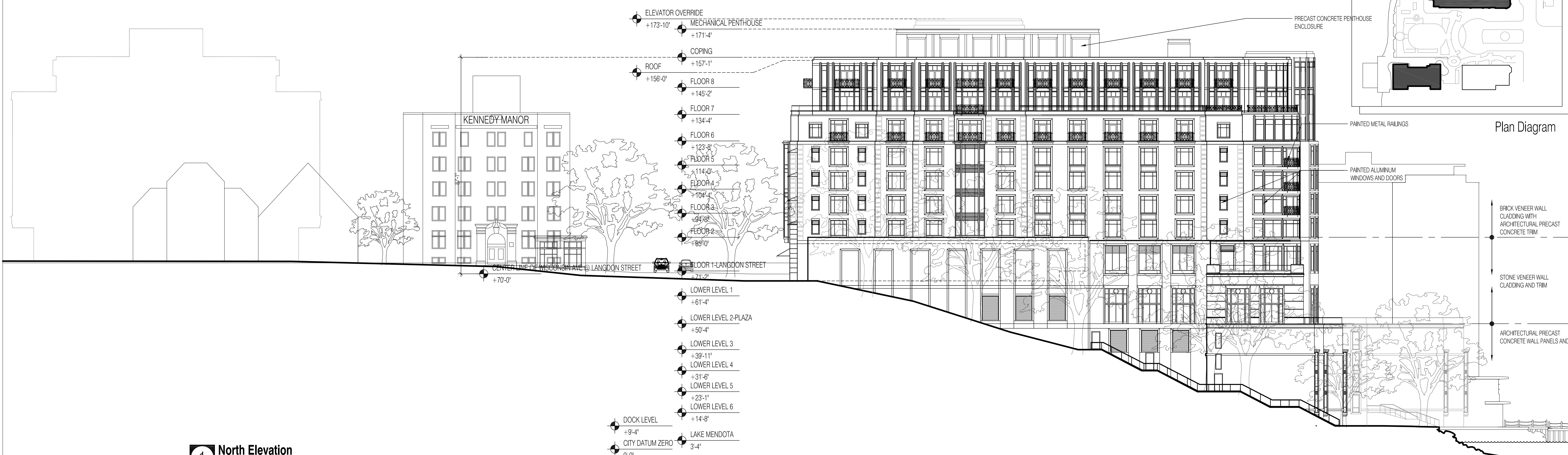

1 North Elevation
SCALE: 1"=20'-0"

PROJECT NUMBER: 08105.00

DATE: March 10, 2010

REVISIONS:	
△	08/18/09
△	10/28/09
△	01/13/10
△	01/27/10
△	03/10/10

SCALE: 1"=20'-0"

DRAWING NAME:
Elevations

DRAWING NUMBER:

A2.02

The Edgewater

666 Wisconsin Avenue
Madison, WI 53703

Owner:
Landmark X, LLC
22 East Mifflin Street, Suite 800
Madison, WI 53703

Developer:
Hammes Company
22 East Mifflin Street, Suite 800
Madison, WI 53703

Civil Engineer:
BT², Inc.
2830 Dairy Drive
Madison, WI 53718

Landscape Architect:
Ken Saiki Design, Inc.
303 S. Patterson, Suite One
Madison, WI 53703

PROJECT NUMBER: 08105.00

DATE: March 10, 2010

REVISIONS:

△	08/18/09
△	10/23/09
△	01/13/10
△	03/10/10

SCALE: 1" = 20'-0"

DRAWING NAME:

Elevations and
Sections

DRAWING NUMBER:

A2.03

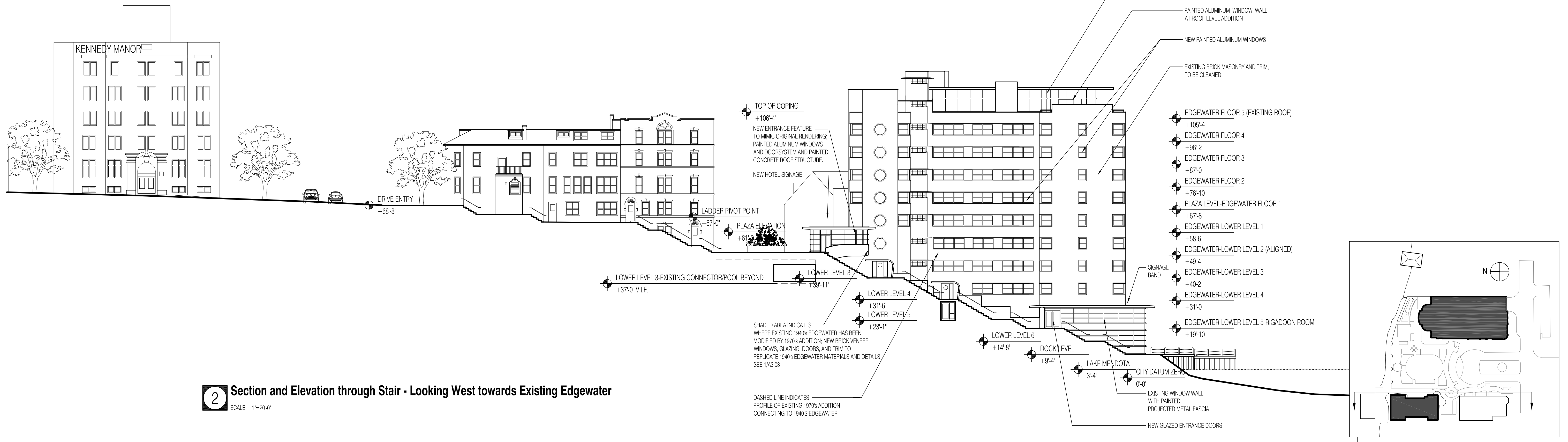

2 Section and Elevation through Stair - Looking West towards Existing Edgewater
SCALE: 1"=20'-0"

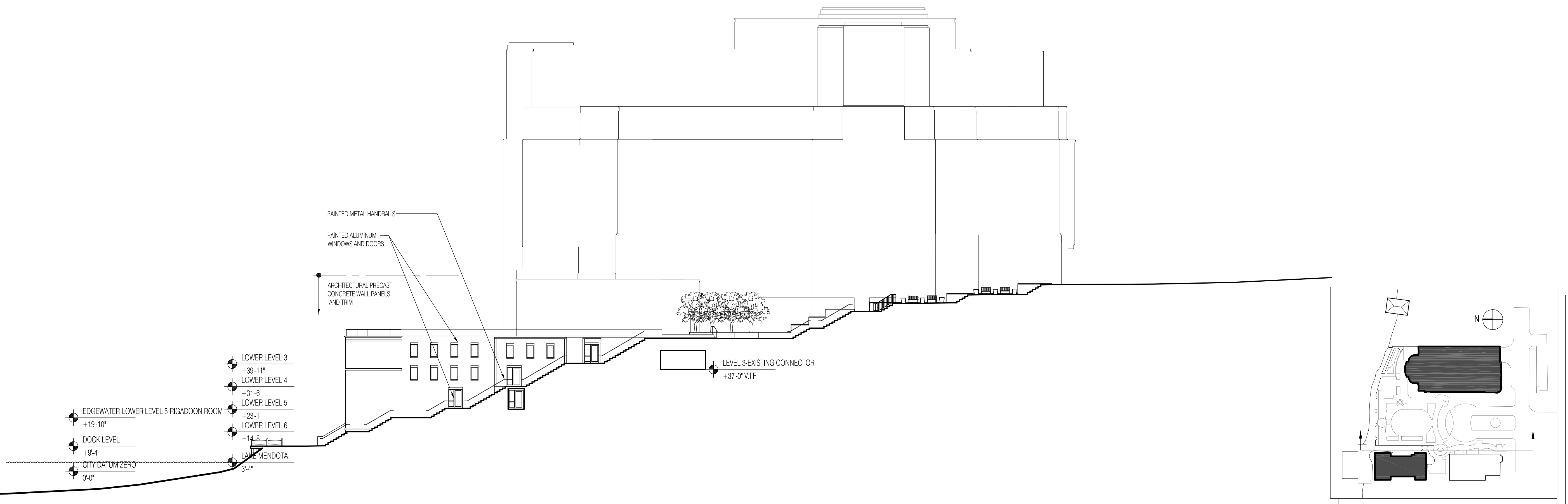

1 Section and Elevation Through Stair - Looking East
SCALE: 1"=20'-0"

The Edgewater

666 Wisconsin Avenue
Madison, WI 53703

Owner:
Landmark X, LLC
22 East Mifflin Street, Suite 800
Madison, WI 53703

Developer:
Hammes Company
22 East Mifflin Street, Suite 800
Madison, WI 53703

Civil Engineer:
BT², Inc.
2830 Dairy Drive
Madison, WI 53718

Landscape Architect:
Ken Saiki Design, Inc.
303 S. Patterson, Suite One
Madison, WI 53703

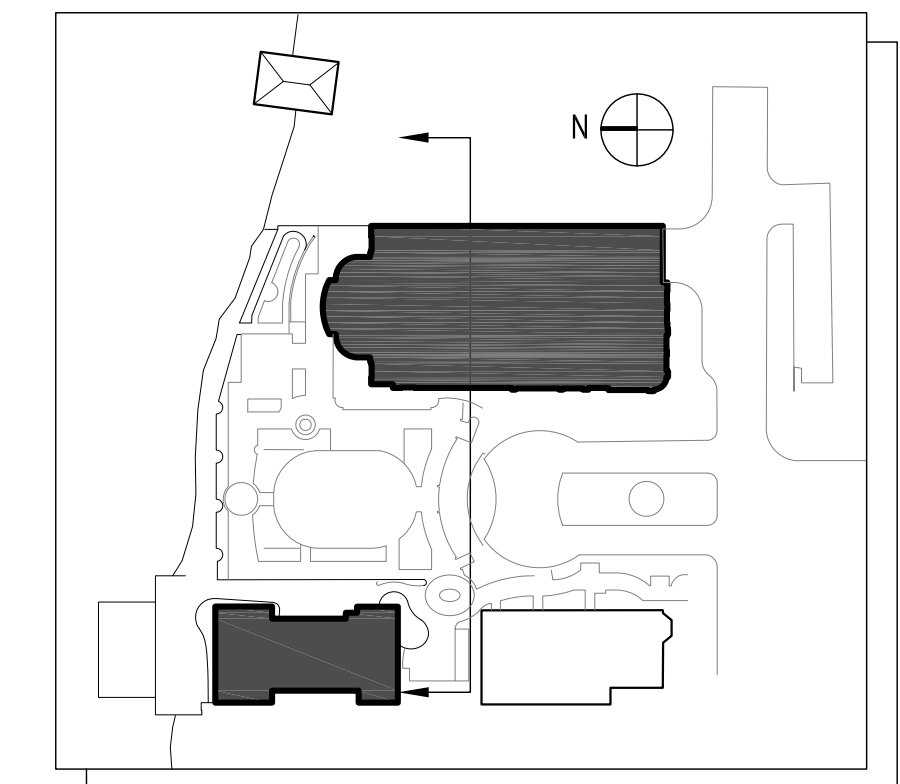

Plan Diagram

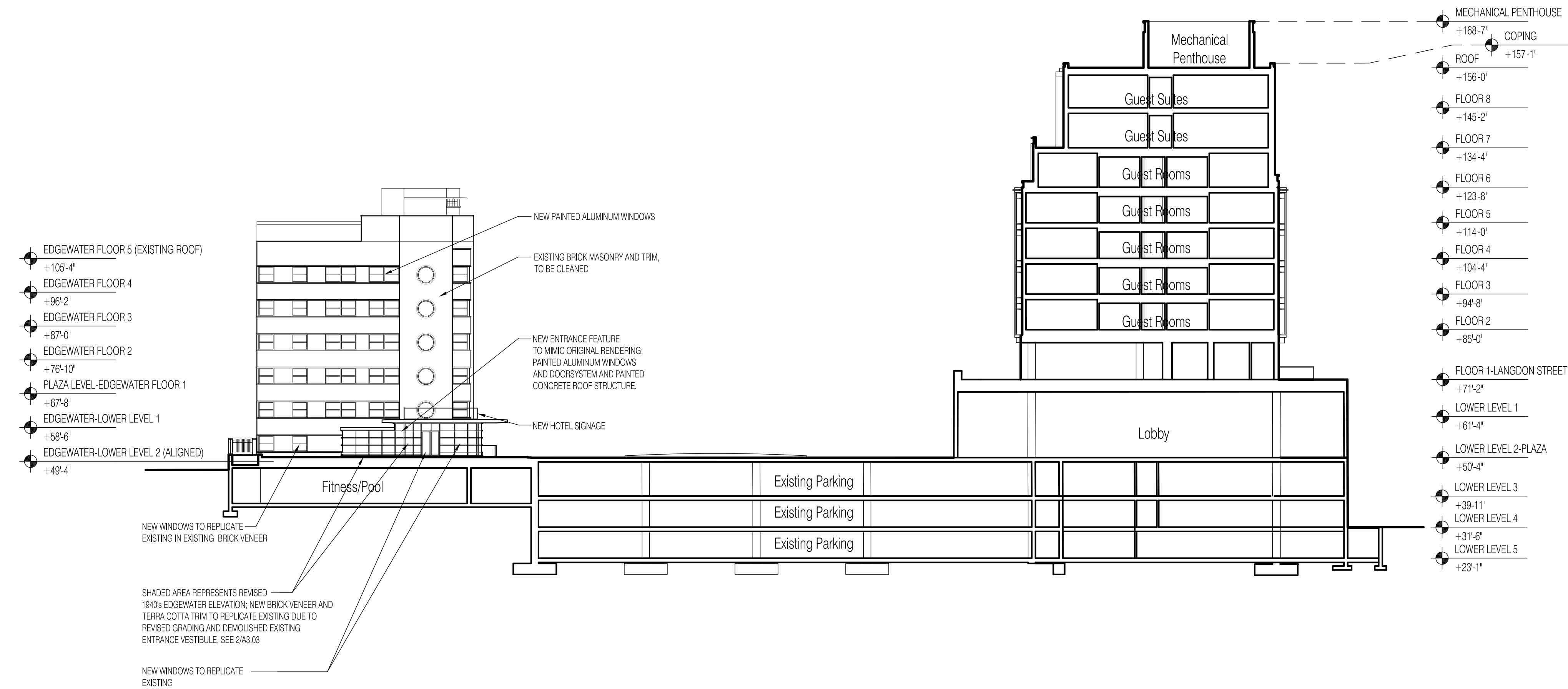

2 Section Through New Hotel and South Elevation of Existing Edgewater Hotel

SCALE: 1"=20'-0"

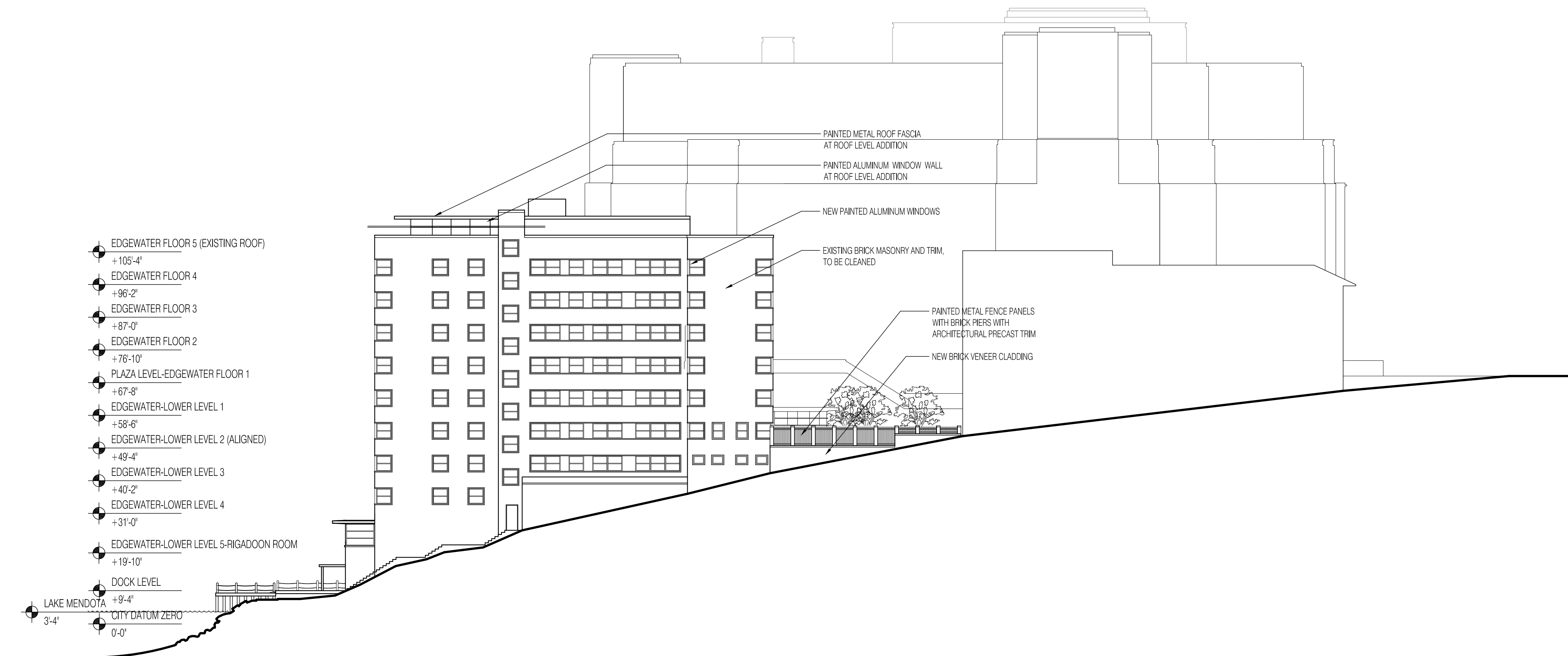

1 West Elevation of Existing Edgewater Hotel

SCALE: 1"=20'-0"

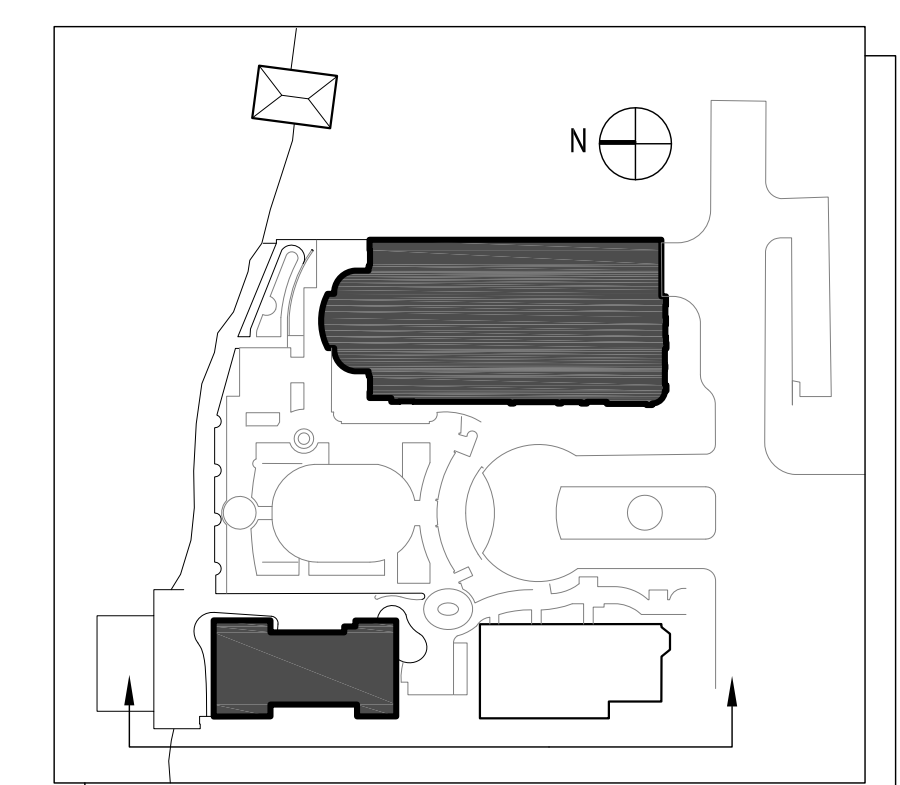

Plan Diagram

PROJECT NUMBER: 08105.00

DATE: March 10, 2010

REVISIONS:

△	08/18/09
△	10/23/09
△	01/13/10
△	03/10/10

SCALE: 1"= 20'-0"

DRAWING NAME:

Elevations and Sections

DRAWING NUMBER:

A2.04

The Edgewater

666 Wisconsin Avenue
Madison, WI 53703

Owner:
Landmark X, LLC
22 East Mifflin Street, Suite 800
Madison, WI 53703

Developer:
Hammes Company
22 East Mifflin Street, Suite 800
Madison, WI 53703

Civil Engineer:
BT², Inc.
2830 Dairy Drive
Madison, WI 53718

Landscape Architect:
Ken Saiki Design, Inc.
303 S. Patterson, Suite One
Madison, WI 53703

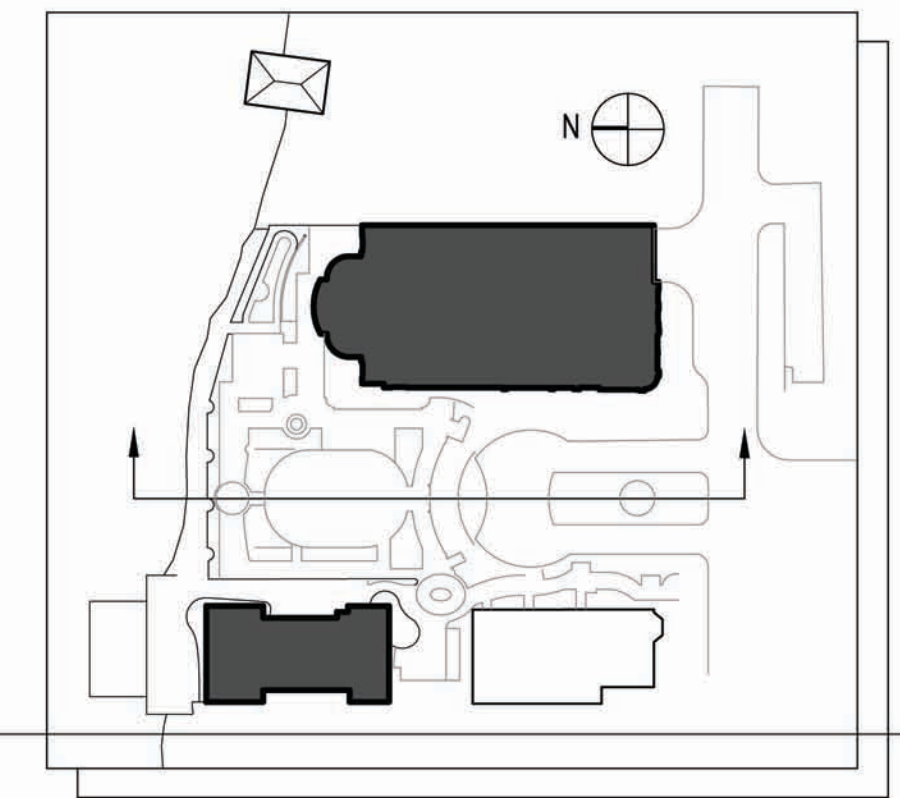
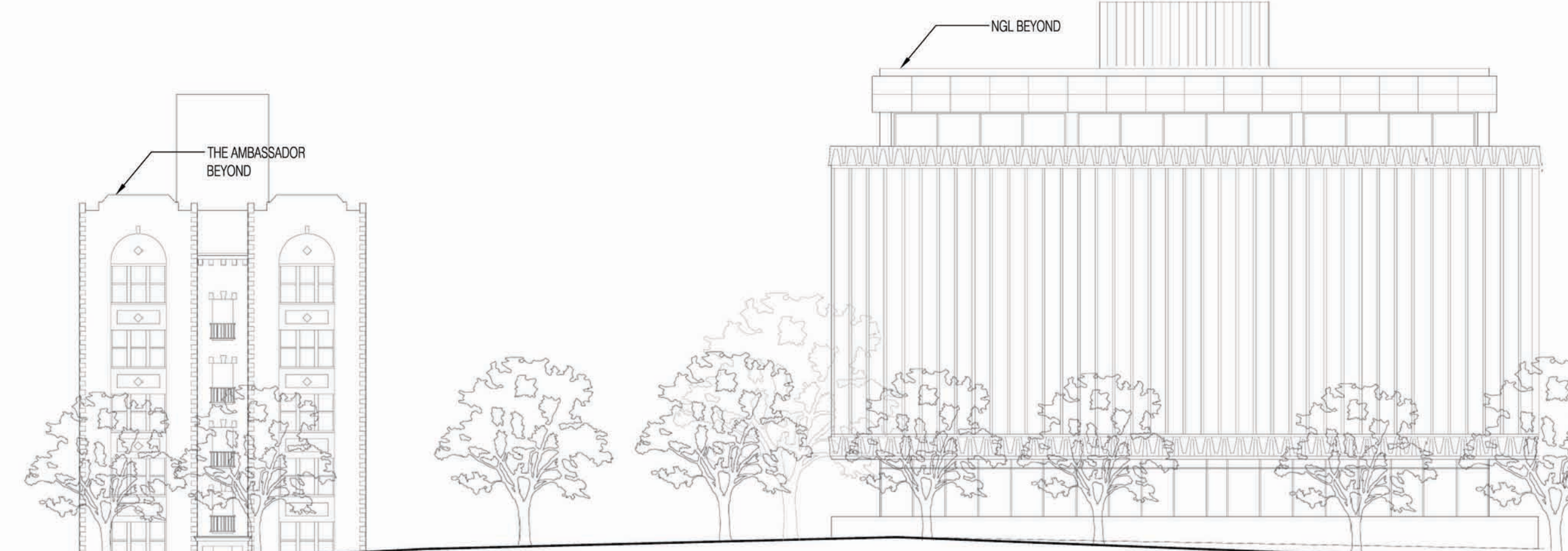

Plan Diagram

2 Illustrative Building Base Elevation

SCALE: 1"=20'-0"

PROJECT NUMBER: 08105.00

DATE: March 10, 2010

REVISIONS:

▲ 03/10/10

SCALE: 1"= 20'-0"

DRAWING NAME:

**Base Elevation
and Perspective**

DRAWING NUMBER:

A2.05

The Edgewater

666 Wisconsin Avenue
Madison, WI 53703

Owner:
Landmark X, LLC
22 East Mifflin Street, Suite 800
Madison, WI 53703

Developer:
Hammes Company
22 East Mifflin Street, Suite 800
Madison, WI 53703

Civil Engineer:
BT² Inc.
2830 Dairy Drive
Madison, WI 53718

Landscape Architect:
Ken Saiki Design, Inc.
303 S. Patterson, Suite One
Madison, WI 53703



2 Dining Terraces
SCALE: NTS



3 Monumental Entrances Compliment Scale of Public Space
SCALE: NTS



4 Entry Canopy References Period Architecture
SCALE: NTS

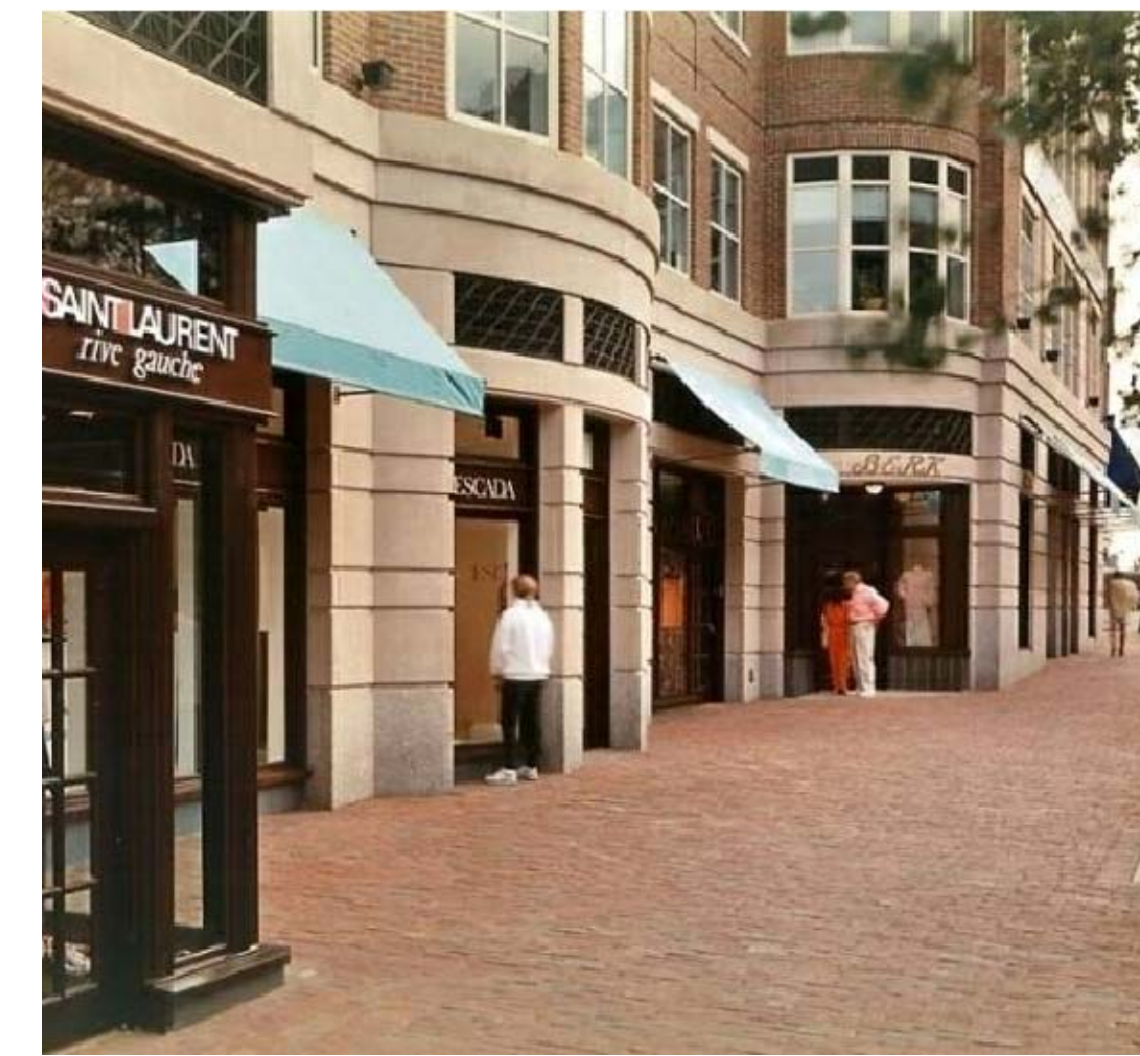

5 Storefront Awnings and Stone Detail
SCALE: NTS

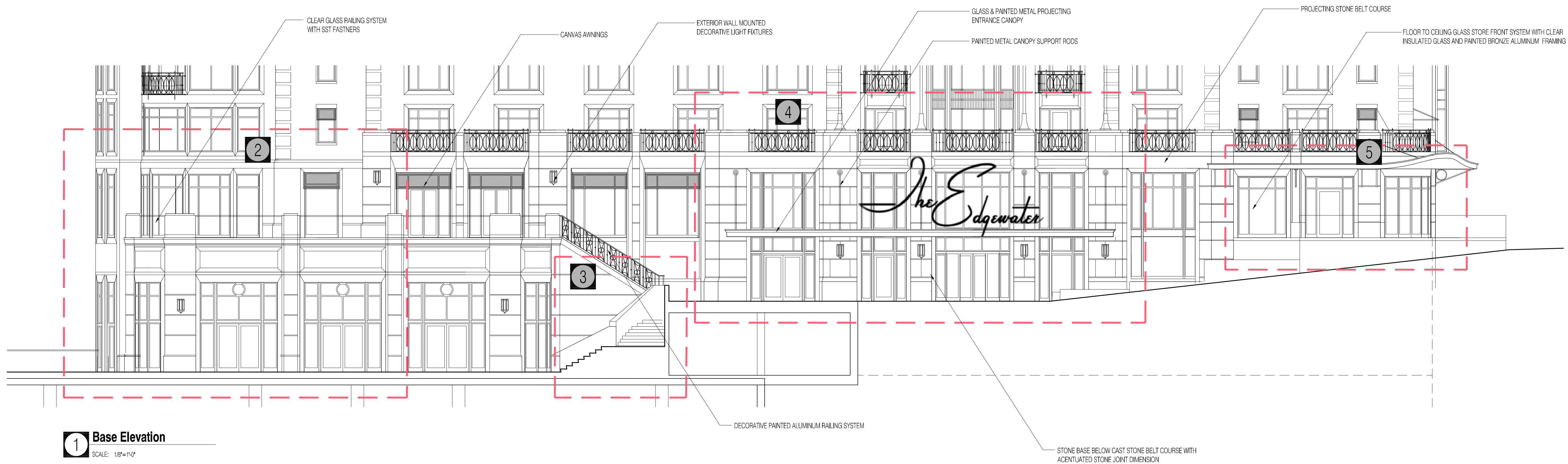

PROJECT NUMBER: 08105.00

DATE: March 10, 2010

REVISIONS:
6 03/10/10

SCALE: 1/8" = 1'-0"

DRAWING NAME:
Building Base Elevation

DRAWING NUMBER:

The Edgewater

666 Wisconsin Avenue
Madison, WI 53703

Owner:
Landmark X, LLC
22 East Mifflin Street, Suite 800
Madison, WI 53703

Developer:
Hammes Company
22 East Mifflin Street, Suite 800
Madison, WI 53703

Civil Engineer:
BT² Inc.
2830 Dairy Drive
Madison, WI 53718

Landscape Architect:
Ken Saiki Design, Inc.
303 S. Patterson, Suite One
Madison, WI 53703



2 Awnings and Painted Metal Details
SCALE: NTS



3 Quoin Detail References of Surrounding Buildings
SCALE: NTS



4 Building Setbacks and Ornamental Rail Details
SCALE: NTS



5 Bay Windows Break Plane of Wall and Provide Detail
SCALE: NTS

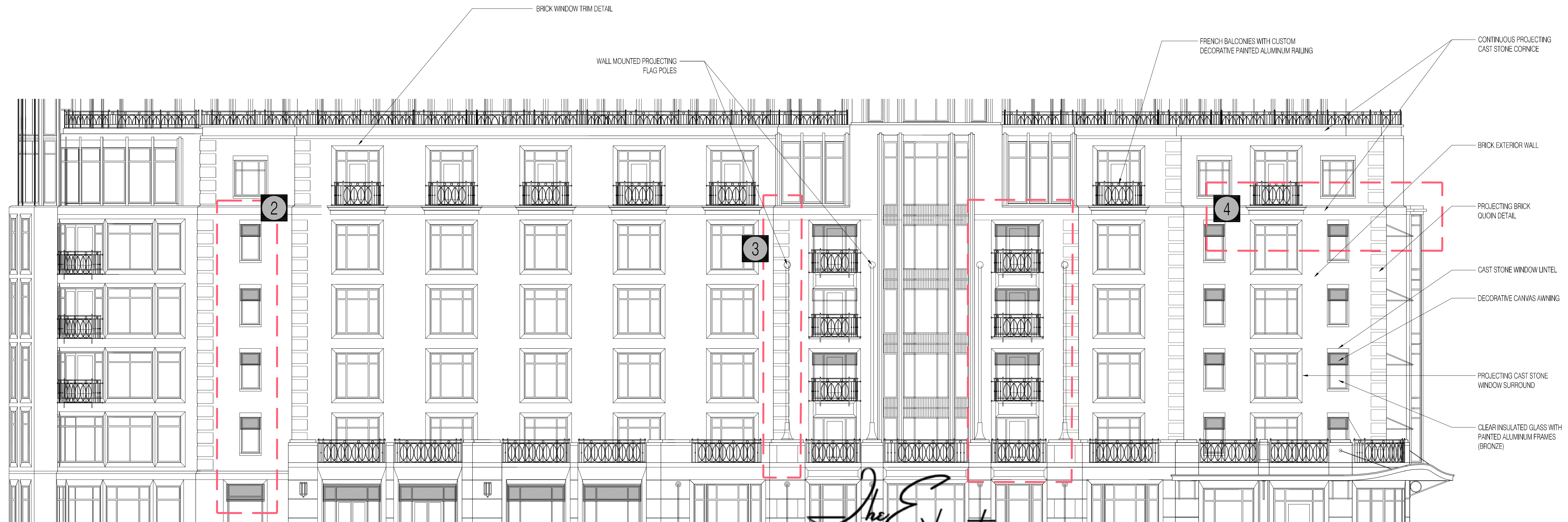

1 Middle Elevation
SCALE: 1/8" = 1'-0"

PROJECT NUMBER: 08105.00

DATE: March 10, 2010

REVISIONS:

△	01/27/10
△	03/10/10

SCALE: 1/8" = 1'-0"

DRAWING NAME:
Building Middle Elevation

DRAWING NUMBER:

A2.07

The Edgewater

666 Wisconsin Avenue
Madison, WI 53703

Owner:
Landmark X, LLC
22 East Millin Street, Suite 800
Madison, WI 53703

Developer:
Hammes Company
22 East Millin Street, Suite 800
Madison, WI 53703

Civil Engineer:
BT² Inc.
2830 Dairy Drive
Madison, WI 53718

Landscape Architect:
Ken Saiki Design, Inc.
303 S. Patterson, Suite One
Madison, WI 53703



2 Architectural Character of Upper Floors
SCALE: NTS



3 Architectural Details Add Depth
SCALE: NTS



4 Upper Level Step Back and Balcony
SCALE: NTS

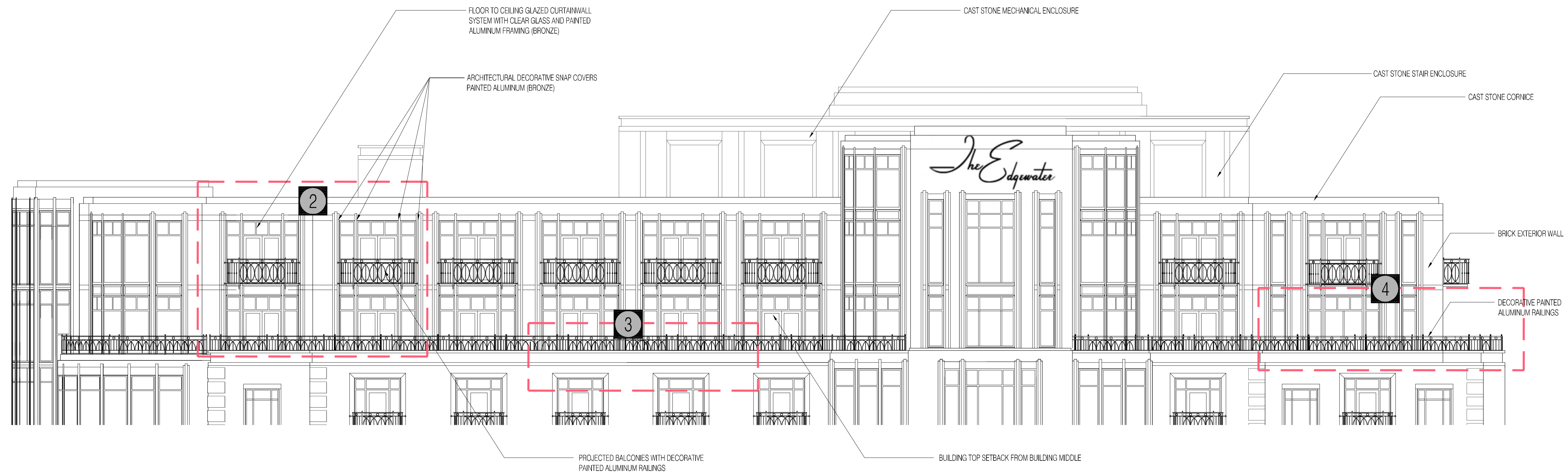

1 Top Elevation
SCALE: 1/8" = 1'-0"

PROJECT NUMBER: 08105.00

DATE: March 10, 2010

REVISIONS:

4	01/27/10
3	03/10/10

SCALE: 1/8" = 1'-0"

DRAWING NAME:
Building Top Elevation

DRAWING NUMBER:

A2.08