

115 & 117 S Bassett

Index

Pages 1-2	Letter Of Intent
Page 3	Specific Implementation Plan
Page 4	Landscaping/Site Plan
Page 5	117 Front
Page 6	117 Left
Page 7	117 Right
Page 8	117 Rear
Page 9	117 Basement Unit
Page 10	117 First Floor
Page 11	117 Second Floor
Page 12	117 Third Floor
Page 13	115 Front
Page 14	115 Left
Page 15	115 Right
Page 16	115 Rear
Page 17	115 Basement Unit
Page 18	115 First Floor
Page 19	115 Second Floor
Page 20	115 Third Floor

Live Search Maps

 **115 S Bassett St, Madison, WI 53703-2617**

My Notes

 **FREE!** Use Live Search 411 to find movies, businesses & more: **800-CALL-411.**





May 19, 2009

Mr. Matt Tucker
Zoning Administrator
City of Madison
215 Martin Luther King, Jr. Blvd
PO Box 2984
Madison, WI 53701-2984

Re: Letter of Intent
115/117 S. Bassett
NW ¼ OF LOT 17 & NW ¼ OF LOT 18
SE ½ OF NW ½ OF LOT 17 & SE ½ OF NW ½ OF LOT 18

Dear Mr. Tucker,

The following is submitted with the plans, application and zoning text for staff, plan commission & council consideration for approval of the proposed development.

Project:

Name: 115 & 117 S Bassett Street
NW ¼ OF LOT 17 & NW ¼ OF LOT 18
SE ½ OF NW ½ OF LOT 17 & SE ½ OF NW ½ OF LOT 18

Owner:

Brandon Cook
PO Box 694
Madison WI 53711
Ph (608) 279-7962

(Residence)
430 W Dayton #1
Madison WI 53711

Project Submitter

Owner

Architect:

Rodney W. Helt, AIA
Registered Architect
8114 Paulson Road
Verona, WI 53593
Ph (608) 848-8881

Landscape Project Consultant:

Rodney W. Helt, AIA
Registered Architect
8114 Paulson Road
Verona, WI 53593
Ph (608) 848-8881

Background – Existing Use:

The existing use for the property at 115 & 117 S Bassett is for student housing. This is under Multi Family Housing. The current configuration on these two properties is the main buildings towards the front of each lot. 115 S Bassett is currently a single family home with 4 bedrooms, and 117 S Bassett is currently a 3 story 3 unit building with each unit containing 2 bedrooms. The site is currently zoned R6

Proposed Uses of Buildings:

115 S Bassett will be a 3 unit building when complete. The basement unit will get an additional 2 bedroom unit, the first and second floor unit will get a 5th bedroom added, and finally an additional 2 bedroom unit will be added on third floor.

117 S Bassett will be a 4 unit building. The new unit will be added in the basement and will have 3 bedrooms.

The lot currently has un conforming parking, it will be turned to conforming with it being located on the rear of the buildings. The landscaping of the entire property will be upgraded to the landscape plans submitted. Additionally, a bicycle rack will be located on the property.

Project Schedule:

Construction of phase 1 will begin within 30 days of the approval of all permits. Phase 1 will be to re place both foundations and add the units, add the story on 115, re-landscape the property, refinish the exterior of 115 and make the parking conforming.

Social and Economic Impacts:

The desire of this project is to upgrade the current buildings to make for better housing and for a more desirable neighborhood. It is unlikely in the short term children would be present, but with the increase in desirability attracting some professional residents would be preferable.

The goal is to make this a well managed property where problems do not occur. The types of finishes that will be used will make these properties look good for years to come.

Sincerely,

Brandon Cook
Owner

Zoning Text: Specific Implementation Plan
 Project Name: 115 & 117 S Bassett Street
 Project Address: 115 & 117 S Bassett Street

Legal Description: NW ¼ OF LOT 17 & NW ¼ OF LOT 18 and SE ½ OF
 NW ½ OF LOT 17 & SE ½ OF NW ½ OF LOT 18 Original Plat of City of Madison in
 the City of Madison, Dane Country, Wisconsin.

A. Statement of Purpose: This zoning district is established to allow for construction of two additional basement apartments and the addition of half a second floor and a complete third floor. This will bring the total apartments on this property to 7. In addition the parking will become uniform, buildings will be substantially upgraded and the landscaping will be substantially upgraded.

B. Permitted Uses: To allow up to 7 rental units on the entire property.

C. Lot Area: 8749 square feet as shown on enclosed survey attachment.

D. Height Regulations: Buildings are restricted 117 S Bassett Height.

E. Yard Requirements: Yard areas will be provided as shown on approved plans.

F. Landscaping: Site landscaping will be provided as shown on approved plans.

G. Accessory off-street Parking and loading: Parking and loading shall be provided on approved plans.

H. Lighting: Lighting will be provided as shown on approved plans.

I. Signage: Signage will be provided as per chapter 31 of the Madison General Ordinances as compared to the R-6 zoning district of limited to one wood sign not more than 14" by 36" attached to the front of the house or porch.

J. Family Definition: The family definition shall coincide with the definition given in M.G.O 28>03 for the R-6 Zoning definition.

K. Alterations and Revisions: No alteration or revision of this planned unit Development shall be permitted unless approved by the City Planning Commission, however, the Zoning Administrator may issue permits for minor alterations or additions which are approved by the Director of Planning and Development and the alderperson of the district and are compatible with the concept approved by the City Planning Commission.

L. Architectural Review: No Building or Foundation permit shall be issued without the approval of the Zoning Administrator.

LANDSCAPE PLANT SCHEDULE				
SYMBOL	NAME	SIZE	QUANTITY	REMARKS
(A)	SHERIDAN GREEN MAHON	2 GAL	1	
(B)	FRAXINUS SPINOSA	1 GAL	9	W/ BARK MULCH
(C)	TRUMP CYPRESSINA	2 GAL	4	
(D)	LYONIA	-	5	

NOTE:
 QUANTITY QUANTITIES TO BE MAINTAINED FROM PREVIOUS SPECIFICATIONS AFTER PROPOSED ALTERATION.
 BEREAVEMENT AREA TO BE MAINTAINED AFTER PROPOSED ALTERATION.

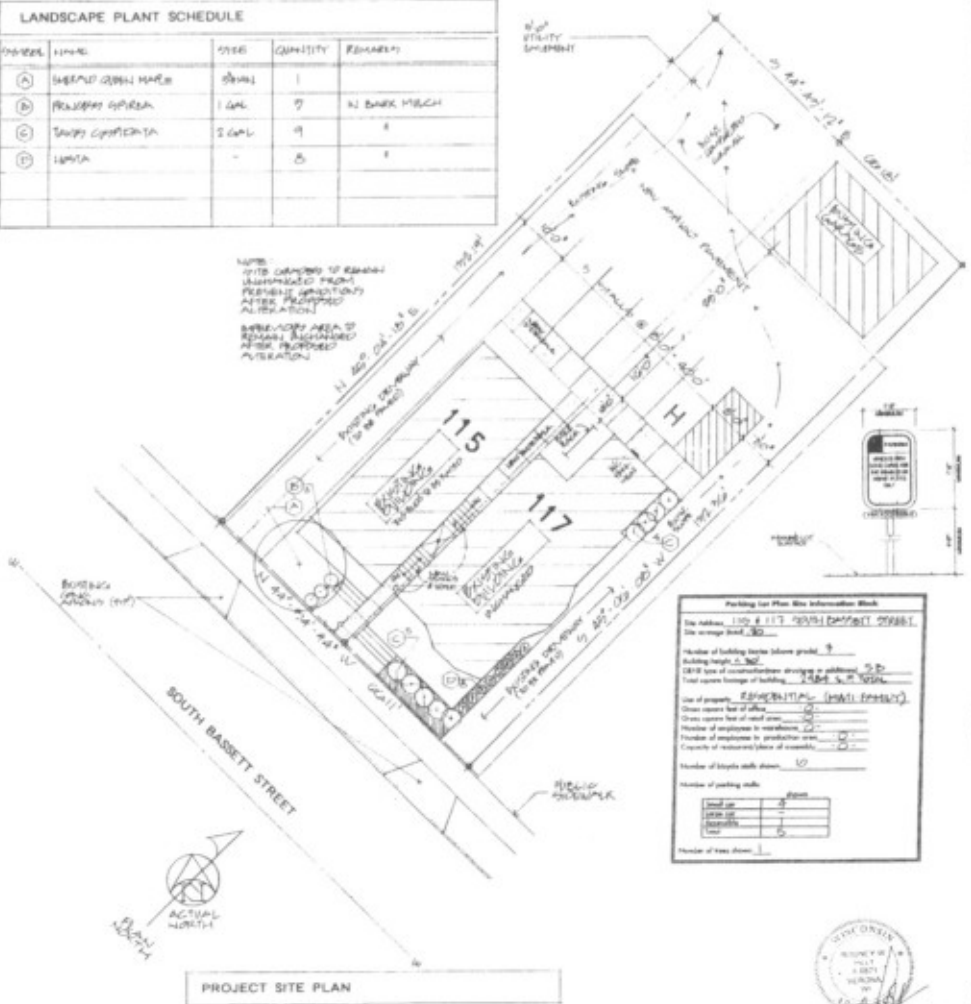

Parking Lot Plan Site Information Block

Site Address: 115 & 117 SOUTH BASSETT STREET, WASHINGTON, MD 20004
 Site Average Lot: 30

Number of building stories (above grade): 3
 Building height: 30'
 GFA type of construction: existing or additional: 20
 Total square footage of building: 2400 S.F. TOTAL

Use of property: RESIDENTIAL (SINGLE-FAMILY)
 Gross square feet of total area: 30
 Number of employees to be installed: 20
 Percentage of employees to be produced on site: 0
 Capacity of maximum number of assembly: 0

Number of bicycle racks shown: 0

Number of parking stalls:

total	0
open lot	0
garage	0
total	0

Number of trees shown: 1



Rodney W. Hill, AIA
 Registered Architect
 No. 1114
 1114 Madison Road
 WASHINGTON, MARYLAND 20004
 TEL: 202-462-8888
 FAX: 202-462-8888

PROJECT: 115 & 117 SOUTH BASSETT STREET
 WASHINGTON, MARYLAND 20004
 DATE: 5-20-2009

STAMP: SITE DESIGN
 SIGNATURE: [Handwritten Signature]
 DATE: 5-20-2009







RIGHT ELEVATION



REAR ELEVATION

SCALE: 1/8" = 1'-0"

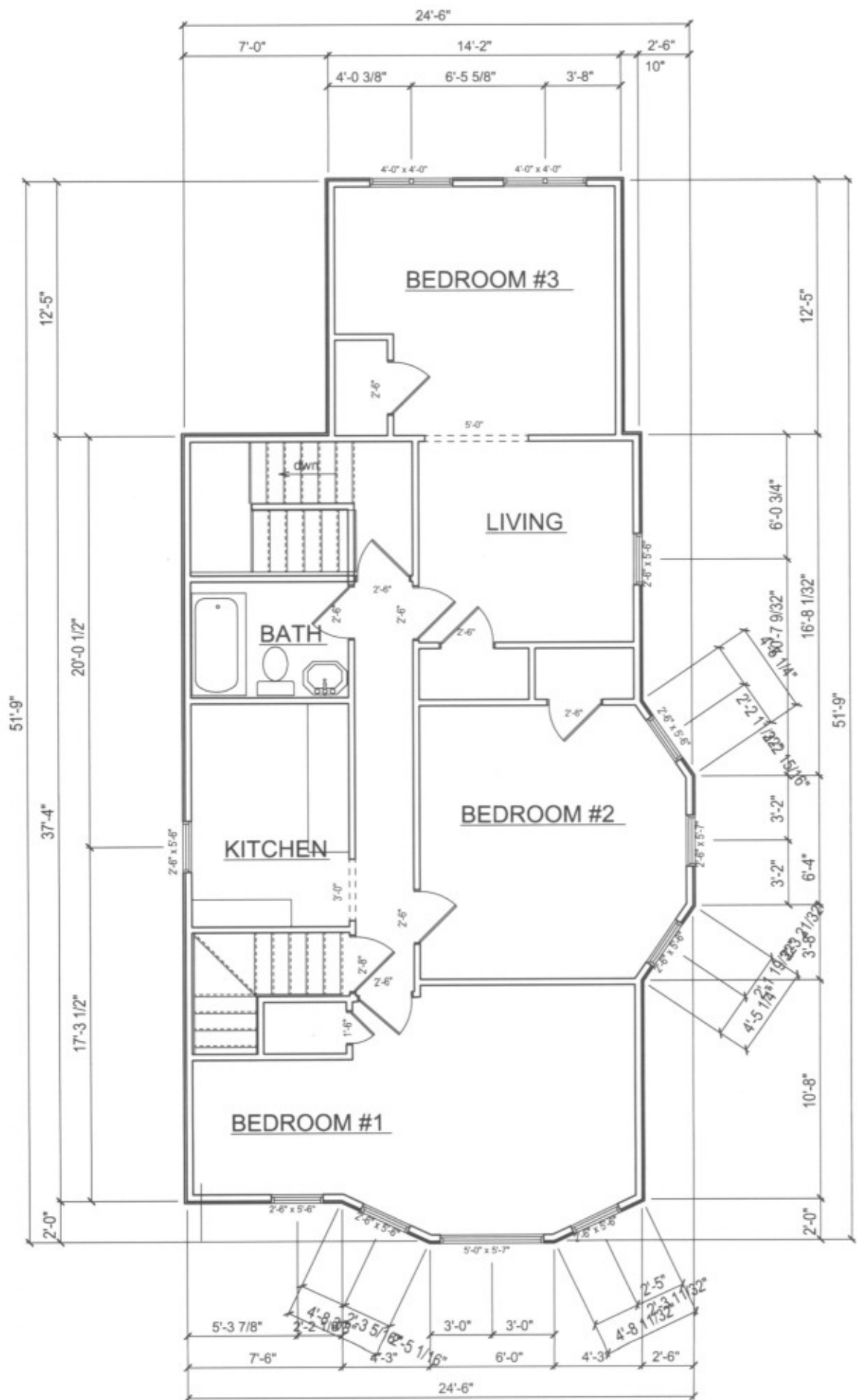



EXISTING

FRONT ELEVATION

PROPOSED

SCALE 1/4" = 1'-0"

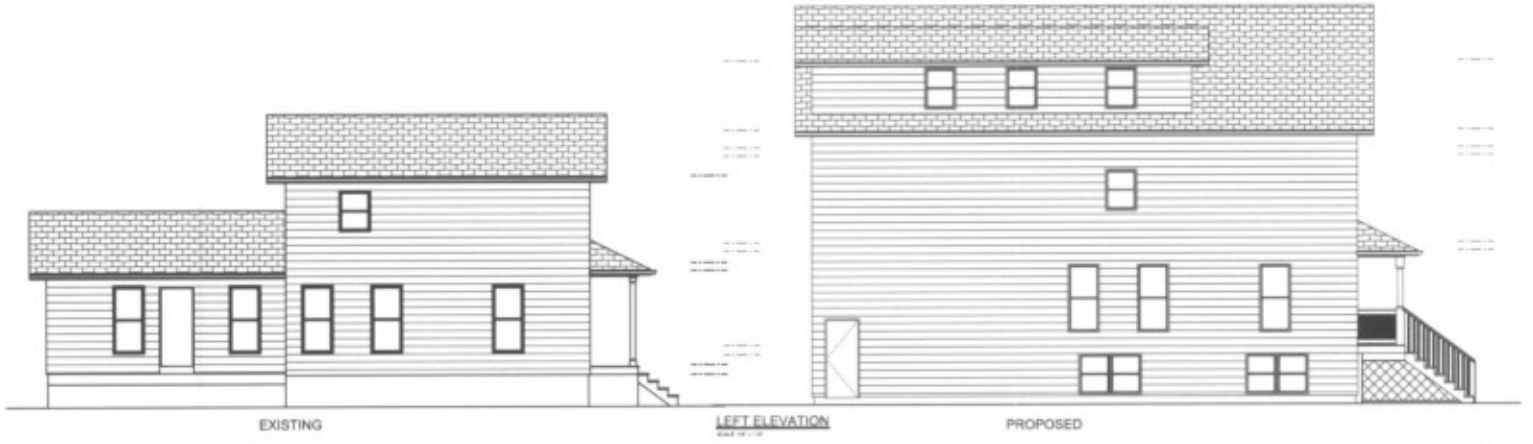

EXISTING

LEFT ELEVATION
DATE: 11/17

PROPOSED



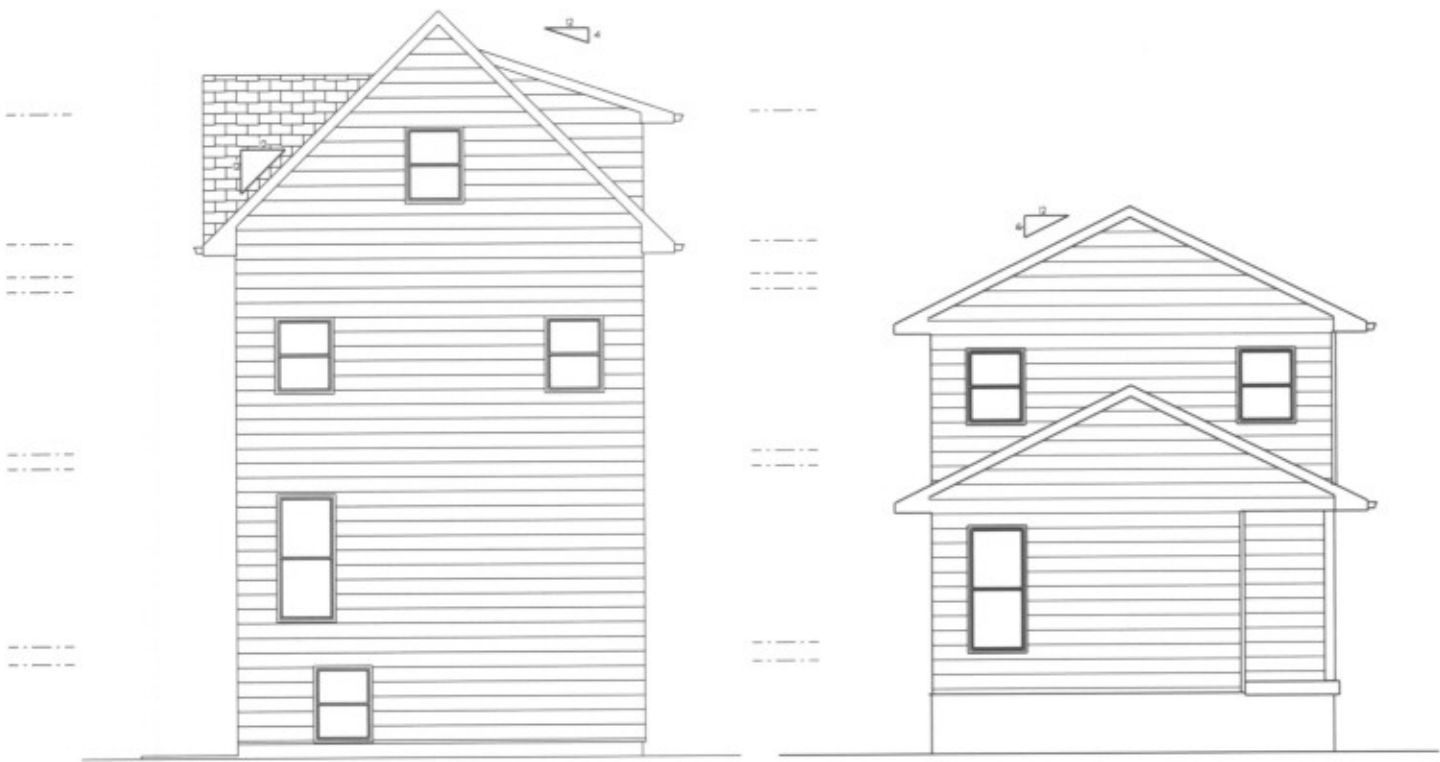

PROPOSED

REAR ELEVATION
SCALE: 1/8" = 1'-0"

EXISTING

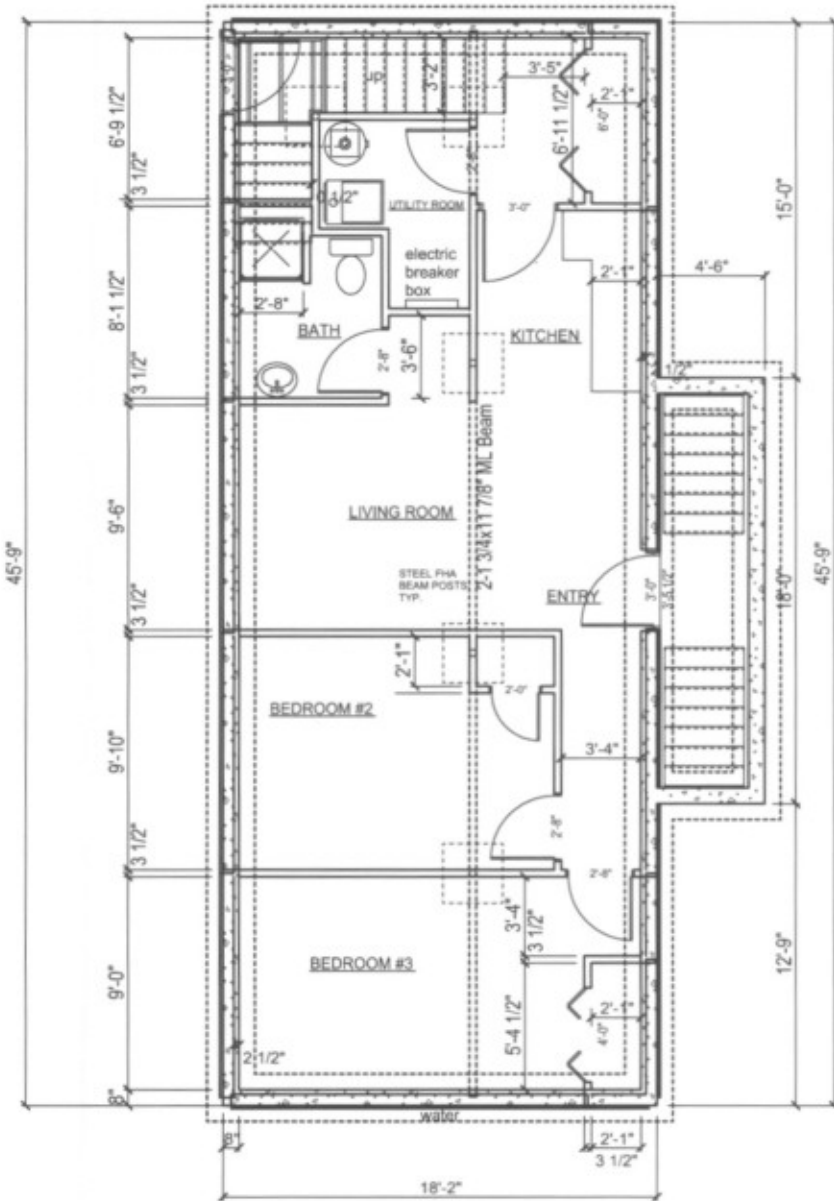

PROPOSED FOUNDATION & LOWER LEVEL

EXISTING ROOF:

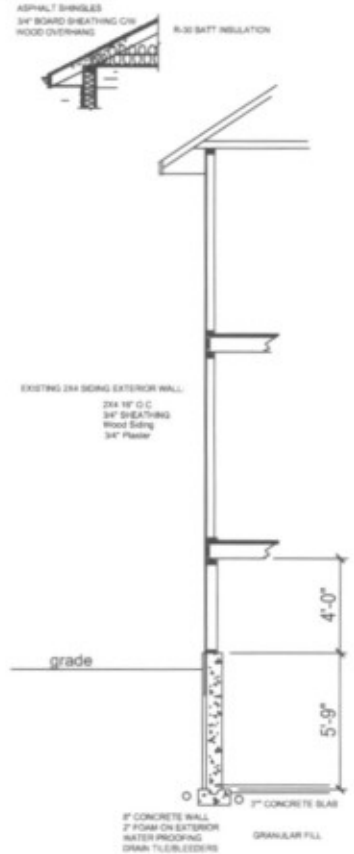

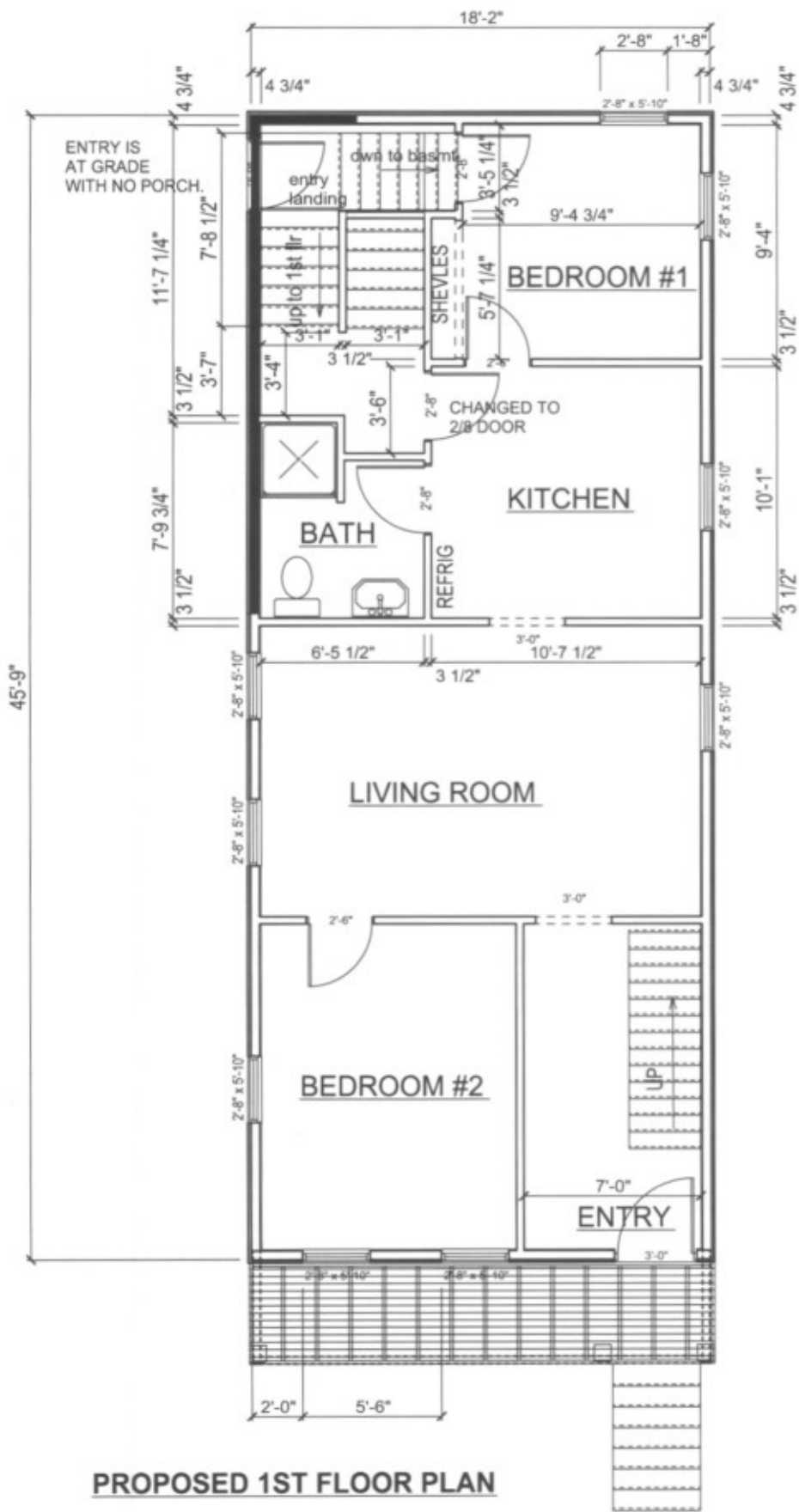

EXISTING ROOF:

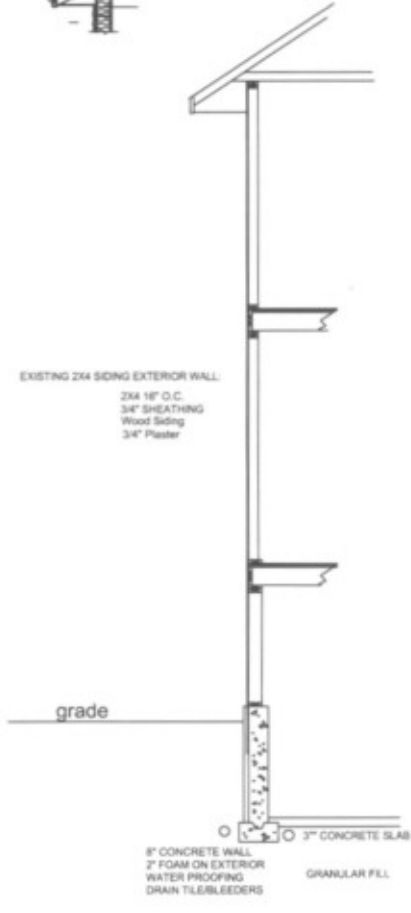
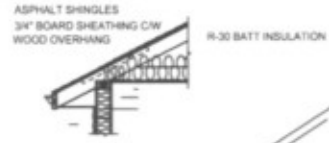

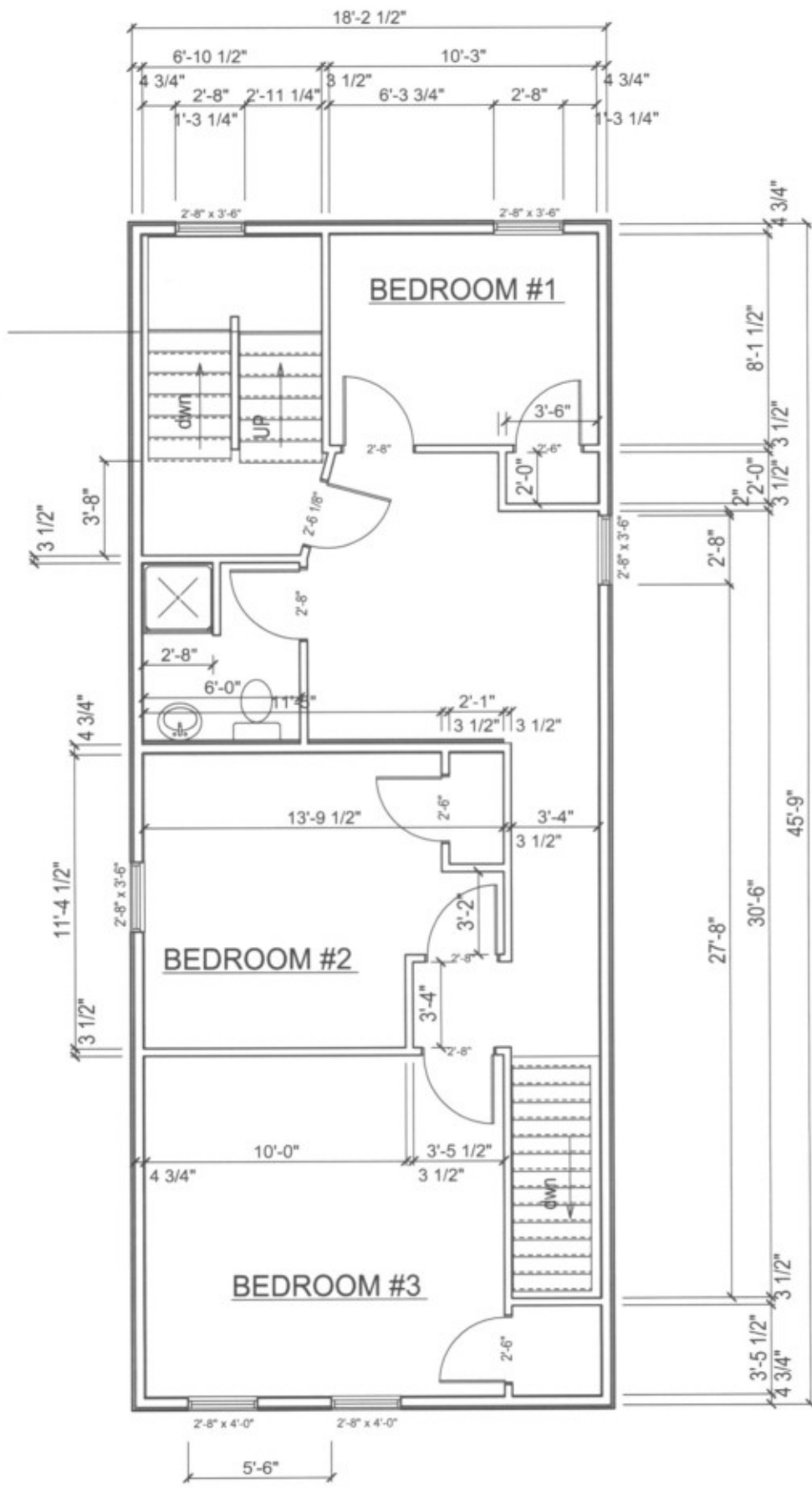

PROPOSED 2ND FLOOR PLAN

