

**Madison, Wisconsin**

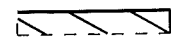

**FEE TITLE**



**TLE**



**EXISTING ROW (TYP)**



**FOUND IP**

KINSMAN BLVD

	NUMBER	DIRECTION	DISTANCE
ROW	L1	N 78°11'30" W	17.66 FT
	L2	N 88°08'34" W	92.99 FT
	L3	S 88°16'18" W	38.76 FT
	L4	N 89°51'19" W	64.85 FT
	L5	N 00°04'36" W	8.22 FT
EASEMENT	C1	CENTRAL ANGLE	RADIUS
		43°31'53"	25.00 FT
	CHORD	S 66°22'09" E	18.54 FT
EASEMENT	L6	S 00°09'10" W	3.00 FT
	L7	S 89°51'19" E	64.85 FT
	L8	N 82°52'17" E	31.86 FT
	L9	N 88°16'18" E	7.14 FT
	L10	S 88°08'34" E	18.74 FT
	L11	S 73°34'26" E	15.90 FT
	L12	S 88°08'34" E	59.44 FT
	L13	N 88°37'38" E	16.84 FT

RELOCATION ORDER APPROVED BY THE COMMON COUNCIL

CITY CLERK \_\_\_\_\_ DATE \_\_\_\_\_

RELOCATION ORDER APPROVED BY THE BOARD OF PUBLIC WORKS:

EXECUTIVE SECRETARY \_\_\_\_\_ DATE \_\_\_\_\_

RELOCATION ORDER APPROVED BY THE PLAN COMMISSION:

EXECUTIVE SECRETARY \_\_\_\_\_ DATE \_\_\_\_\_

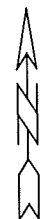
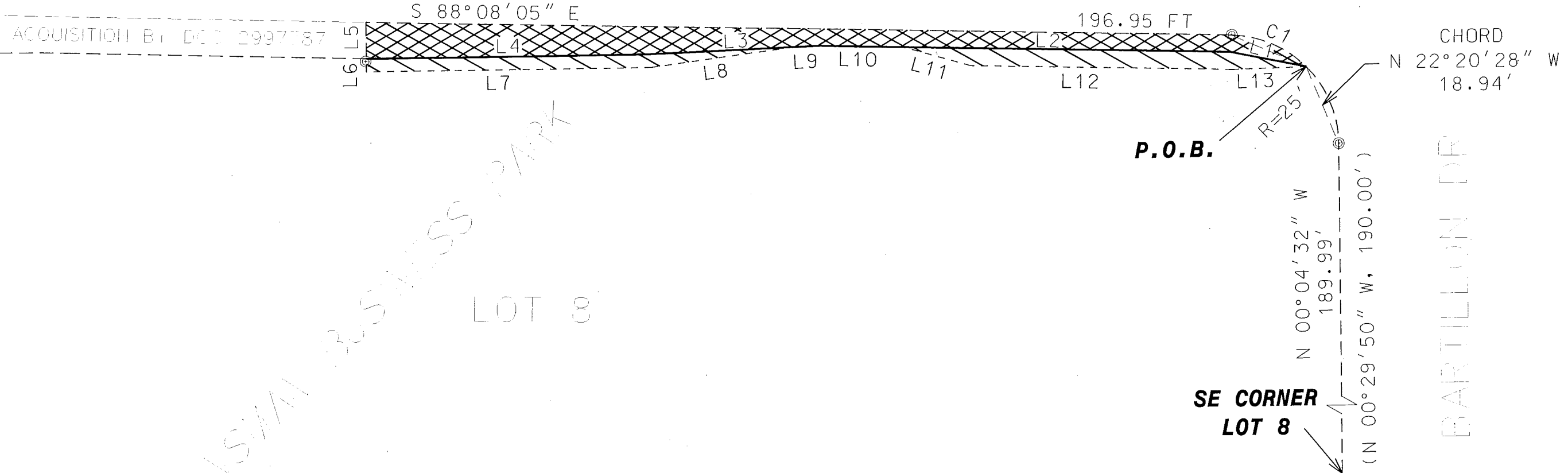

SCALE: 1"=25 FEET

SCHEDULE OF INTERESTS REQUIRED				
PARCEL #	OWNER NAME	FEE AREA REQUIRED	EASEMENT AREA REQUIRED	RECORDED DOCUMENT NO.
	BRAGER FAMILY PARTNERSHIP, LLP	1079.47 SQ FT 0.025 ACRES	543.18 SQ FT 0.012 ACRES	

REVISIONS

**CITY OF MADISON RELOCATION ORDER**

"PLAT OF LAND INTERESTS REQUIRED FOR THE CONSTRUCTION AND MAINTENANCE OF IMPROVEMENTS FOR PUBLIC SIDEWALK ADJACENT TO BARTILLON DR & KINSMAN BLVD", BEING PART OF LOT 8, KINSMAN BUSINESS PARK, LOCATED IN THE SOUTH-WEST 1/4 OF SECTION 28, TOWN 8 NORTH, RANGE 10 EAST, CITY OF MADISON, DANE COUNTY, WISCONSIN.

CITY ENGINEERING DIVISION  
PROJECT NO. 53W1252  
REAL ESTATE PROJECT NO. 9671

MAY 11, 2011 djs

M:\DESIGN\STREETS\DGN\ 53W1252\Kinsman2d.dgn