

**BUILDING #1
 BASEMENT PLAN**
 1/8" = 1'-0"

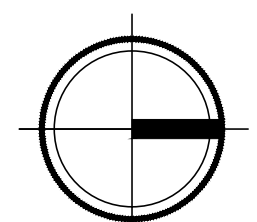

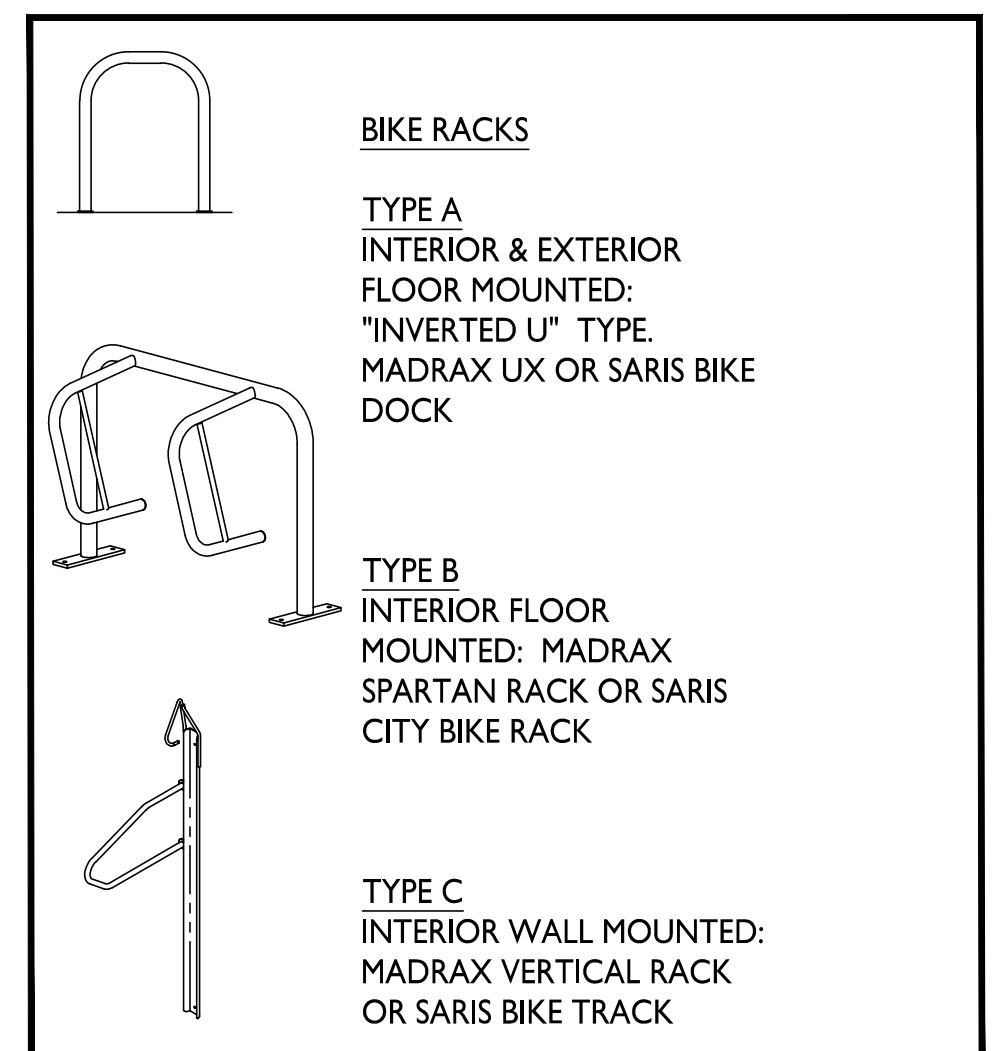

**BUILDING #1
FIRST FLOOR PLAN**
1/8" = 1'-0"

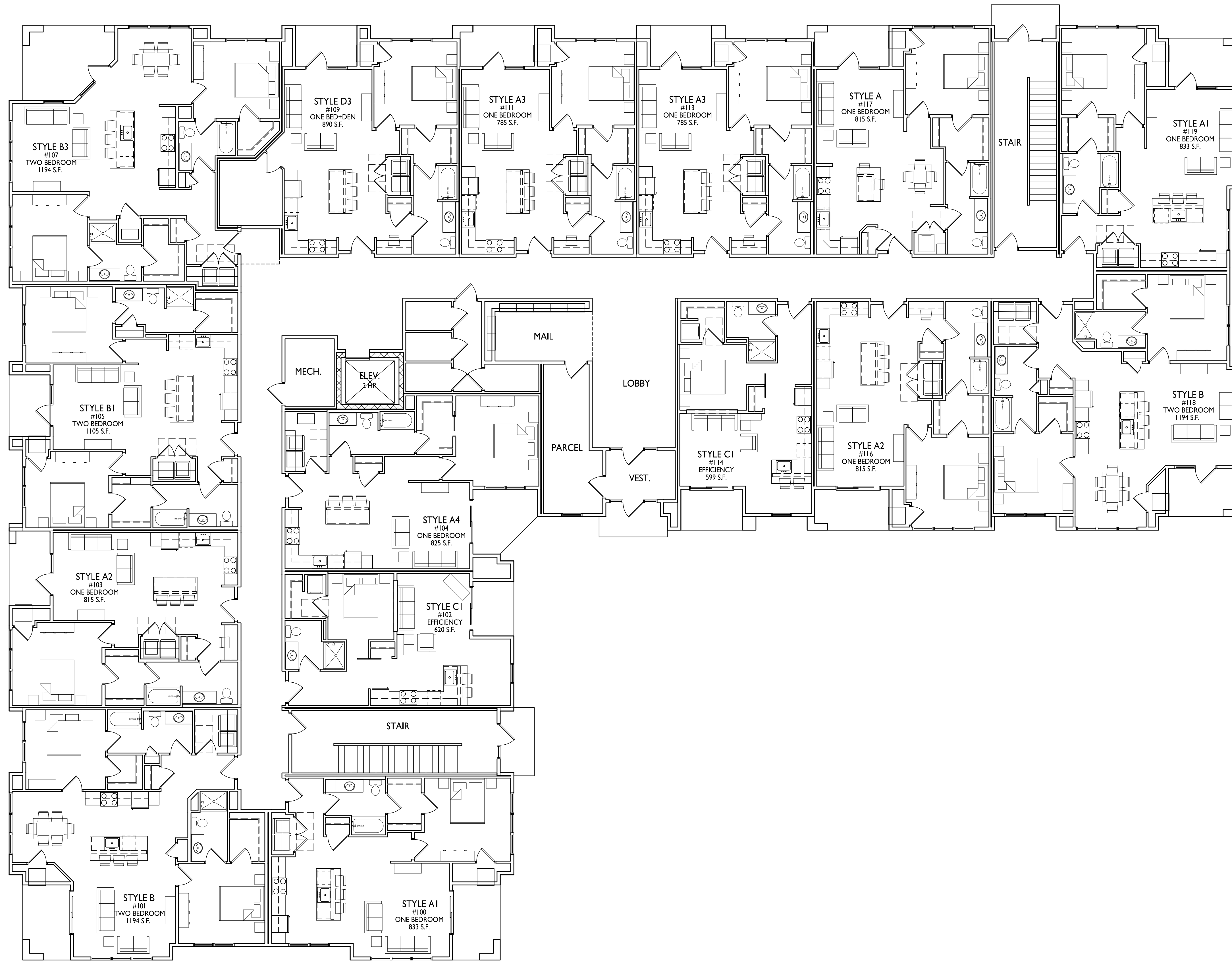

knothe + bruce
ARCHITECTS

Phone: 8401 Greenway Blvd., Suite 900
608.836.3690 Middleton, WI 53562

ISSUED
UDC / LUA SUBMITTAL 2024.10.07

PROJECT TITLE
**MIDPOINT
MEADOWS**

Multi-Family
Development Lot 218
SHEET TITLE
**Building #1
First Floor Plan**

SHEET NUMBER

ACI01-1

PROJECT NO. **2411**

© Knothe & Bruce Architects, LLC

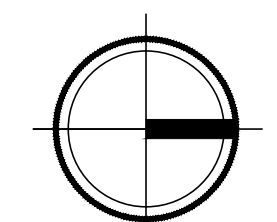

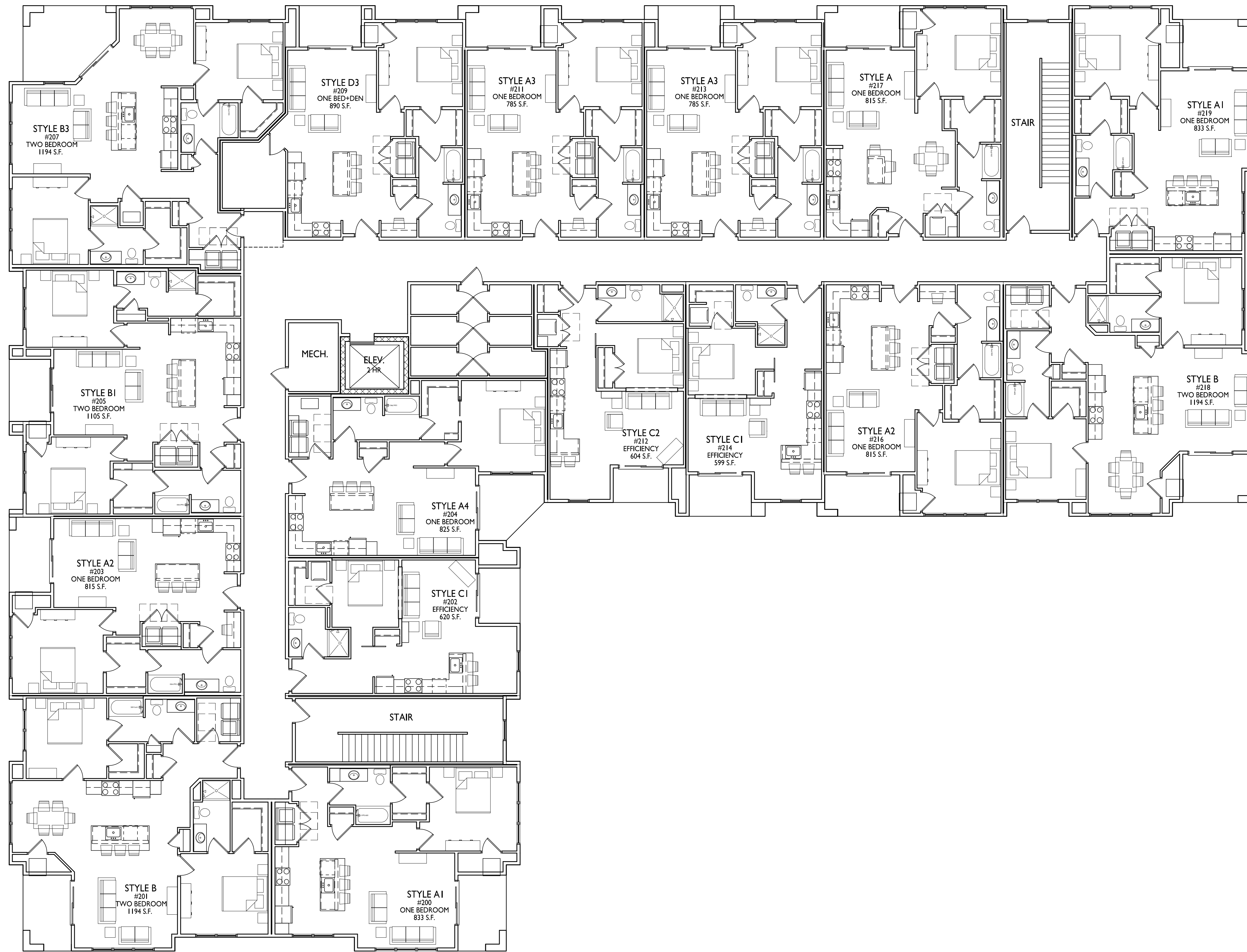

**BUILDING #1
SECOND FLOOR PLAN**
1/8" = 1'-0"



knothe • bruce
ARCHITECTS
Phone: 8401 Greenway Blvd., Suite 900
608.836.3690 Middleton, WI 53562

ISSUED
UDC / LUA SUBMITTAL 2024.10.07

PROJECT TITLE
**MIDPOINT
MEADOWS**

Multi-Family
Development Lot 218
SHEET TITLE
**Building #1
Second Floor Plan**

SHEET NUMBER

AC102-1

PROJECT NO. **2411**
© Knothe & Bruce Architects, LLC

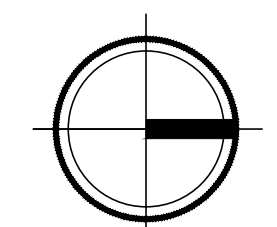

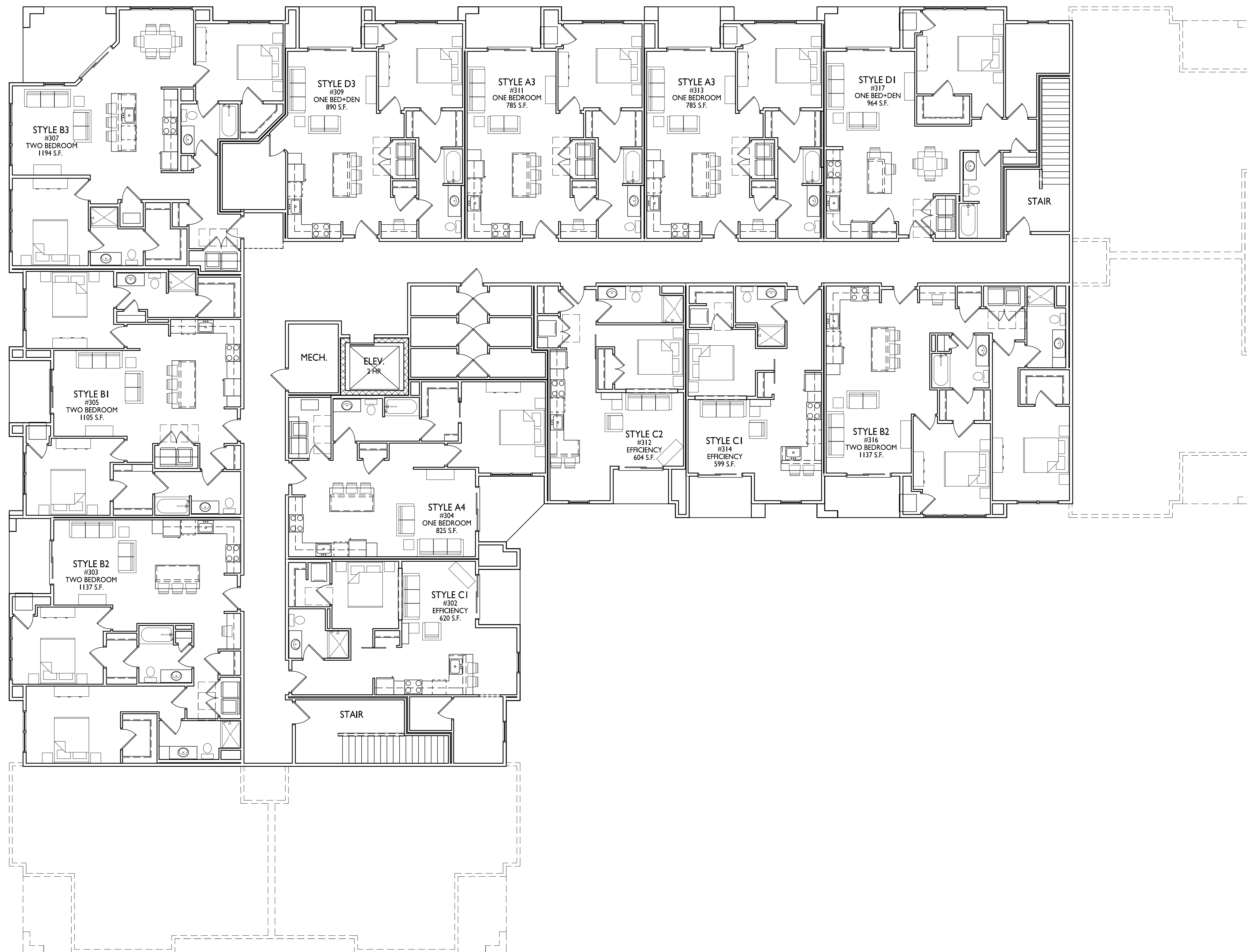

**BUILDING #1
 THIRD FLOOR PLAN**
 1/8" = 1'-0"

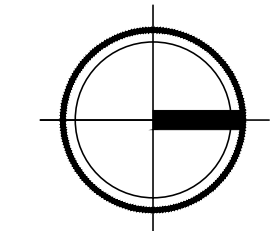

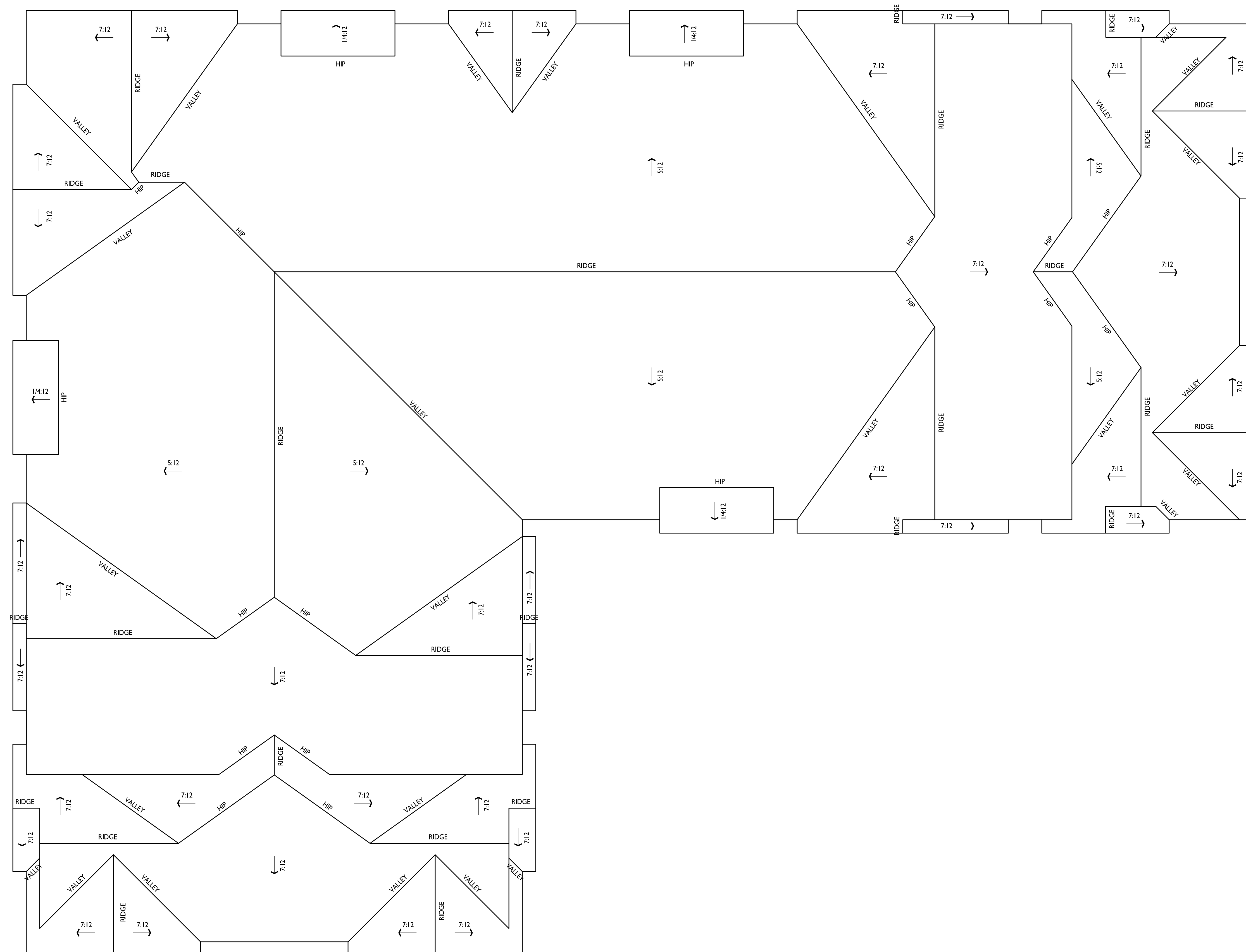

**BUILDING #1
ROOF PLAN**
1/8" = 1'-0"

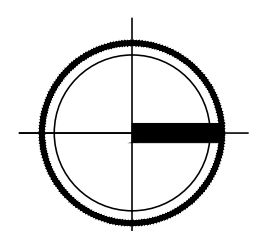



2 ELEVATION - NORTH
AC201-1 1/8" = 1'-0"



1 ELEVATION - EAST
AC201-1 1/8" = 1'-0"

ISSUED
LUA SUBMITTAL - 2024.10.07

NOT FOR CONSTRUCTION

PROJECT TITLE
Midpoint
Meadows -
Building #1

Madison, WI
SHEET TITLE
Exterior
Elevations

SHEET NUMBER

AC201-1

PROJECT NUMBER

2411

EXTERIOR MATERIAL SCHEDULE			
MARK	BUILDING ELEMENT	MANUFACTURER	COLOR
01	COMPOSITE LAP SIDING 6"	JAMES HARDIE	DEEP OCEAN
02	COMPOSITE BOARD & BATTEN	JAMES HARDIE	LIGHT MIST
03	COMPOSITE LAP SIDING 6"	JAMES HARDIE - WOODTONE	OLD CHERRY
04	COMPOSITE PANEL	JAMES HARDIE	LIGHT MIST
05	COMPOSITE TRIM	JAMES HARDIE	LIGHT MIST
06	STONE VENEER	COUNTY MATERIAL	CUSTOM GRAY BLEND
07	CAST STONE	EDWARDS	GRAY
08	ACCENT TRIM	JAMES HARDIE - WOODTONE	CORDOVAN BROWN
09	RAILINGS & HANDRAILS	SUPERIOR	BLACK
10	COMPOSITE WINDOW	ANDERSEN	BLACK
11	ALUMINIUM STOREFRONT	N/A	BLACK
12	ROOF SHINGLES	TBD	GRAY
13	METAL ROOF	TBD	SILVER

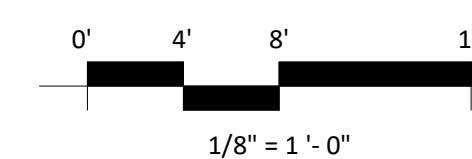



1 ELEVATION - SOUTH
AC202-1 1/8" = 1'-0"



2 ELEVATION - WEST
AC202-1 1/8" = 1'-0"

ISSUED
LUA SUBMITTAL - 2024.10.07

NOT FOR CONSTRUCTION

PROJECT TITLE
Midpoint
Meadows -
Building #1

Madison, WI
SHEET TITLE
Exterior
Elevations

SHEET NUMBER

AC202-1

PROJECT NUMBER
2411

EXTERIOR MATERIAL SCHEDULE			
MARK	BUILDING ELEMENT	MANUFACTURER	COLOR
01	COMPOSITE LAP SIDING 6"	JAMES HARDIE	DEEP OCEAN
02	COMPOSITE BOARD & BATTEN	JAMES HARDIE	LIGHT MIST
03	COMPOSITE LAP SIDING 6"	JAMES HARDIE - WOODTONE	OLD CHERRY
04	COMPOSITE PANEL	JAMES HARDIE	LIGHT MIST
05	COMPOSITE TRIM	JAMES HARDIE	LIGHT MIST
06	STONE VENEER	COUNTY MATERIAL	CUSTOM GRAY BLEND
07	CAST STONE	EDWARDS	GRAY
08	ACCENT TRIM	JAMES HARDIE - WOODTONE	CORDOVAN BROWN
09	RAILINGS & HANDRAILS	SUPERIOR	BLACK
10	COMPOSITE WINDOW	ANDERSEN	BLACK
11	ALUMINIUM STOREFRONT	N/A	BLACK
12	ROOF SHINGLES	TBD	GRAY
13	METAL ROOF	TBD	SILVER

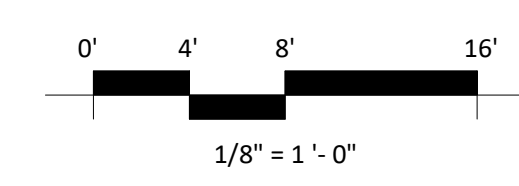



2 COLORED ELEVATION - NORTH
AC203-1 1/8" = 1'-0"



1 COLORED ELEVATION - EAST
AC203-1 1/8" = 1'-0"

ISSUED
LUA SUBMITTAL - 2024.10.07

NOT FOR CONSTRUCTION

PROJECT TITLE
Midpoint
Meadows -
Building #1

Madison, WI
SHEET TITLE
Exterior
Elevations Colored

SHEET NUMBER

AC203-1

PROJECT NUMBER

2411

EXTERIOR MATERIAL SCHEDULE			
MARK	BUILDING ELEMENT	MANUFACTURER	COLOR
01	COMPOSITE LAP SIDING 6"	JAMES HARDIE	DEEP OCEAN
02	COMPOSITE BOARD & BATTEN	JAMES HARDIE	LIGHT MIST
03	COMPOSITE LAP SIDING 6"	JAMES HARDIE - WOODTONE	OLD CHERRY
04	COMPOSITE PANEL	JAMES HARDIE	LIGHT MIST
05	COMPOSITE TRIM	JAMES HARDIE	LIGHT MIST
06	STONE VENEER	COUNTY MATERIAL	CUSTOM GRAY BLEND
07	CAST STONE	EDWARDS	GRAY
08	ACCENT TRIM	JAMES HARDIE - WOODTONE	CORDOVAN BROWN
09	RAILINGS & HANDRAILS	SUPERIOR	BLACK
10	COMPOSITE WINDOW	ANDERSEN	BLACK
11	ALUMINIUM STOREFRONT	N/A	BLACK
12	ROOF SHINGLES	TBD	GRAY
13	METAL ROOF	TBD	SILVER

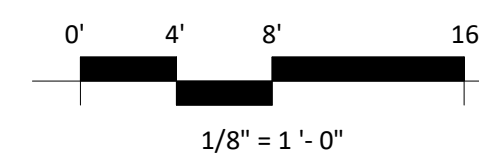



1 COLORED ELEVATION - SOUTH
AC204-1 1/8" = 1'-0"



2 COLORED ELEVATION - WEST
AC204-1 1/8" = 1'-0"

NOT FOR CONSTRUCTION

ISSUED
LUA SUBMITTAL - 2024.10.07

PROJECT TITLE
Midpoint
Meadows -
Building #1

Madison, WI
SHEET TITLE
Exterior
Elevations Colored

SHEET NUMBER

AC204-1

PROJECT NUMBER

2411

EXTERIOR MATERIAL SCHEDULE			
MARK	BUILDING ELEMENT	MANUFACTURER	COLOR
01	COMPOSITE LAP SIDING 6"	JAMES HARDIE	DEEP OCEAN
02	COMPOSITE BOARD & BATTEN	JAMES HARDIE	LIGHT MIST
03	COMPOSITE LAP SIDING 6"	JAMES HARDIE - WOODTONE	OLD CHERRY
04	COMPOSITE PANEL	JAMES HARDIE	LIGHT MIST
05	COMPOSITE TRIM	JAMES HARDIE	LIGHT MIST
06	STONE VENEER	COUNTY MATERIAL	CUSTOM GRAY BLEND
07	CAST STONE	EDWARDS	GRAY
08	ACCENT TRIM	JAMES HARDIE - WOODTONE	CORDOVAN BROWN
09	RAILINGS & HANDRAILS	SUPERIOR	BLACK
10	COMPOSITE WINDOW	ANDERSEN	BLACK
11	ALUMINIUM STOREFRONT	N/A	BLACK
12	ROOF SHINGLES	TBD	GRAY
13	METAL ROOF	TBD	SILVER

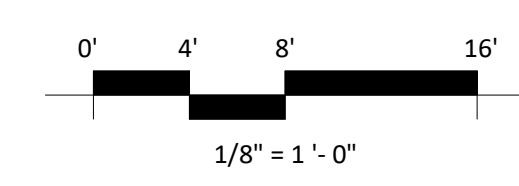

BIKE RACKS

TYPE A
INTERIOR & EXTERIOR
FLOOR MOUNTED:
"INVERTED U" TYPE.
MADRAX UX OR SARIS BIKE
DOCK

TYPE B
INTERIOR FLOOR
MOUNTED: MADRAX
SPARTAN RACK OR SARIS
CITY BIKE RACK

TYPE C
INTERIOR WALL MOUNTED:
MADRAX VERTICAL RACK
OR SARIS BIKE TRACK

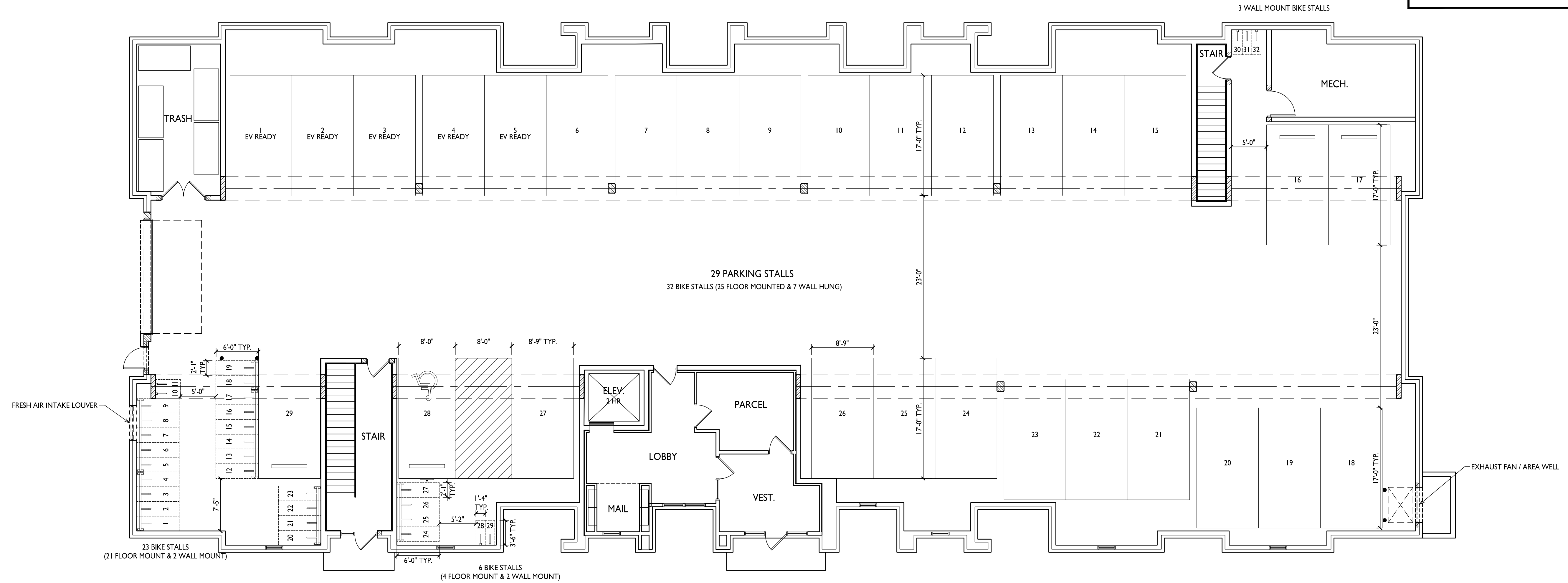

ISSUED
UDC / LUA SUBMITTAL 2024.10.07

PROJECT TITLE
**MIDPOINT
MEADOWS**

**BUILDING #2
BASEMENT PLAN**
1/8" = 1'-0"

Multi-Family
Development Lot 218
SHEET TITLE
**Building #2
Basement Plan**

SHEET NUMBER

AC100-2

PROJECT NO. **2411**

© Knothe & Bruce Architects, LLC

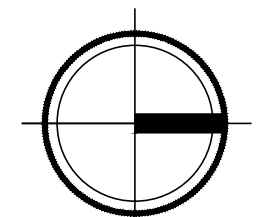



knothe • bruce
ARCHITECTS

Phone: 8401 Greenway Blvd., Suite 900
608.836.3690 Middleton, WI 53562



ISSUED
UDC / LUA SUBMITTAL 2024.10.07

PROJECT TITLE
**MIDPOINT
MEADOWS**

**BUILDING #2
FIRST FLOOR PLAN**
1/8" = 1'-0"

Multi-Family
Development Lot 218
SHEET TITLE
**Building #2
First Floor Plan**

SHEET NUMBER

ACI01-2

PROJECT NO. **2411**

© Knothe & Bruce Architects, LLC

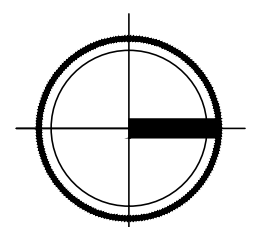



knothe bruce
ARCHITECTS

Phone: 8401 Greenway Blvd., Suite 900
608.836.3690 Middleton, WI 53562



ISSUED
UDC / LUA SUBMITTAL 2024.10.07

PROJECT TITLE
MIDPOINT
MEADOWS

**BUILDING #2
SECOND FLOOR PLAN**
1/8" = 1'-0"

Multi-Family
Development Lot 218
SHEET TITLE
Building #2
Second Floor Plan

SHEET NUMBER

AC102-2

PROJECT NO. 2411

© Knothe & Bruce Architects, LLC

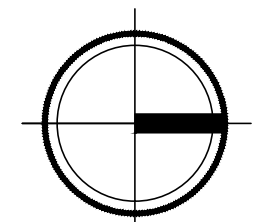



knothe • bruce
ARCHITECTS

Phone: 8401 Greenway Blvd., Suite 900
608.836.3690 Middleton, WI 53562



ISSUED
UDC / LUA SUBMITTAL 2024.10.07

PROJECT TITLE
**MIDPOINT
MEADOWS**

**BUILDING #2
THIRD FLOOR PLAN**
1/8" = 1'-0"

Multi-Family
Development Lot 218
SHEET TITLE
**Building #2
Third Floor Plan**

SHEET NUMBER

ACI03-2

PROJECT NO. **2411**

© Knothe & Bruce Architects, LLC

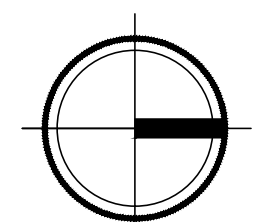



knothe • bruce
ARCHITECTS

Phone: 8401 Greenway Blvd., Suite 900
608.836.3690 Middleton, WI 53562

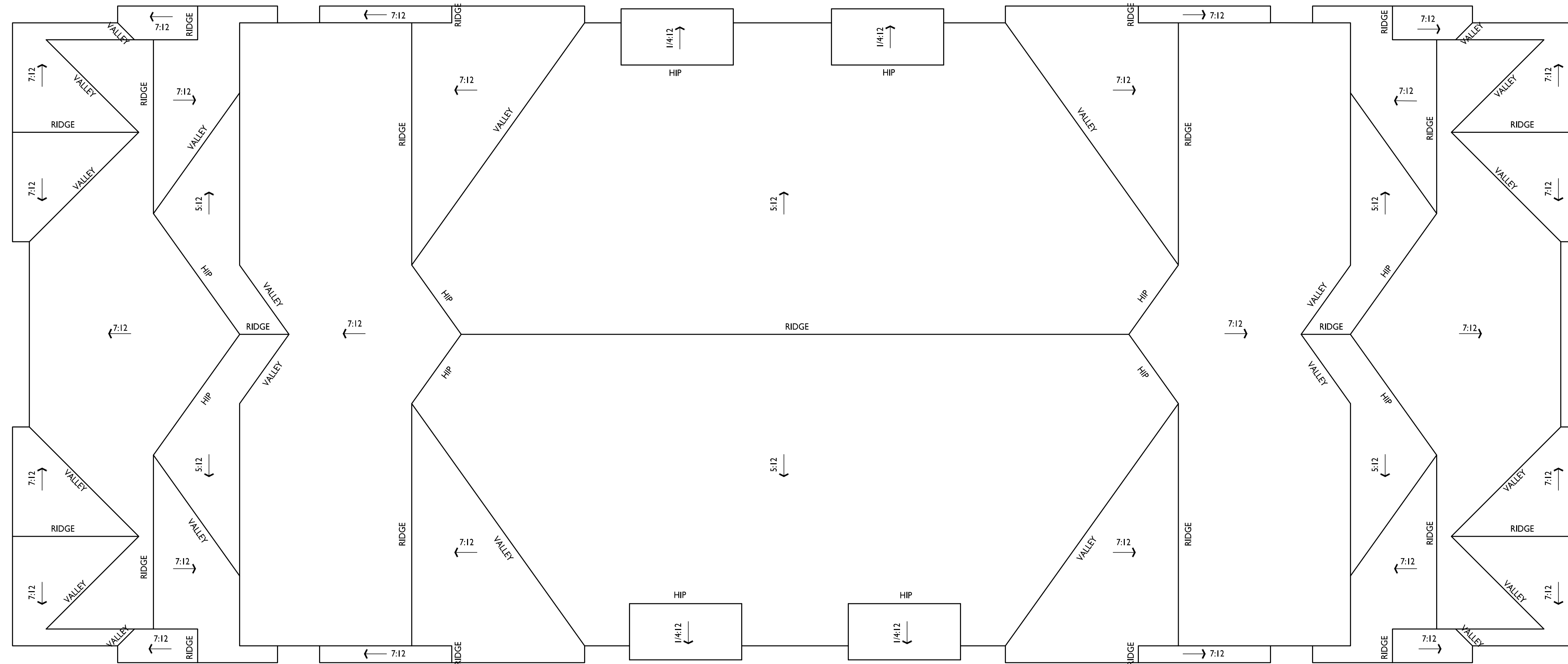

ISSUED
UDC / LUA SUBMITTAL 2024.10.07

PROJECT TITLE
**MIDPOINT
MEADOWS**

**BUILDING #2
ROOF PLAN**
1
AC104-2 1/8" = 1'-0"

Multi-Family
Development Lot 218
SHEET TITLE
**Building #2
Roof Plan**

SHEET NUMBER

AC104-2

PROJECT NO. **2411**

© Knothe & Bruce Architects, LLC

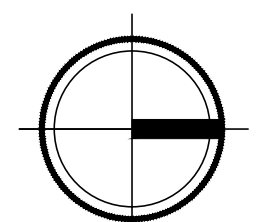

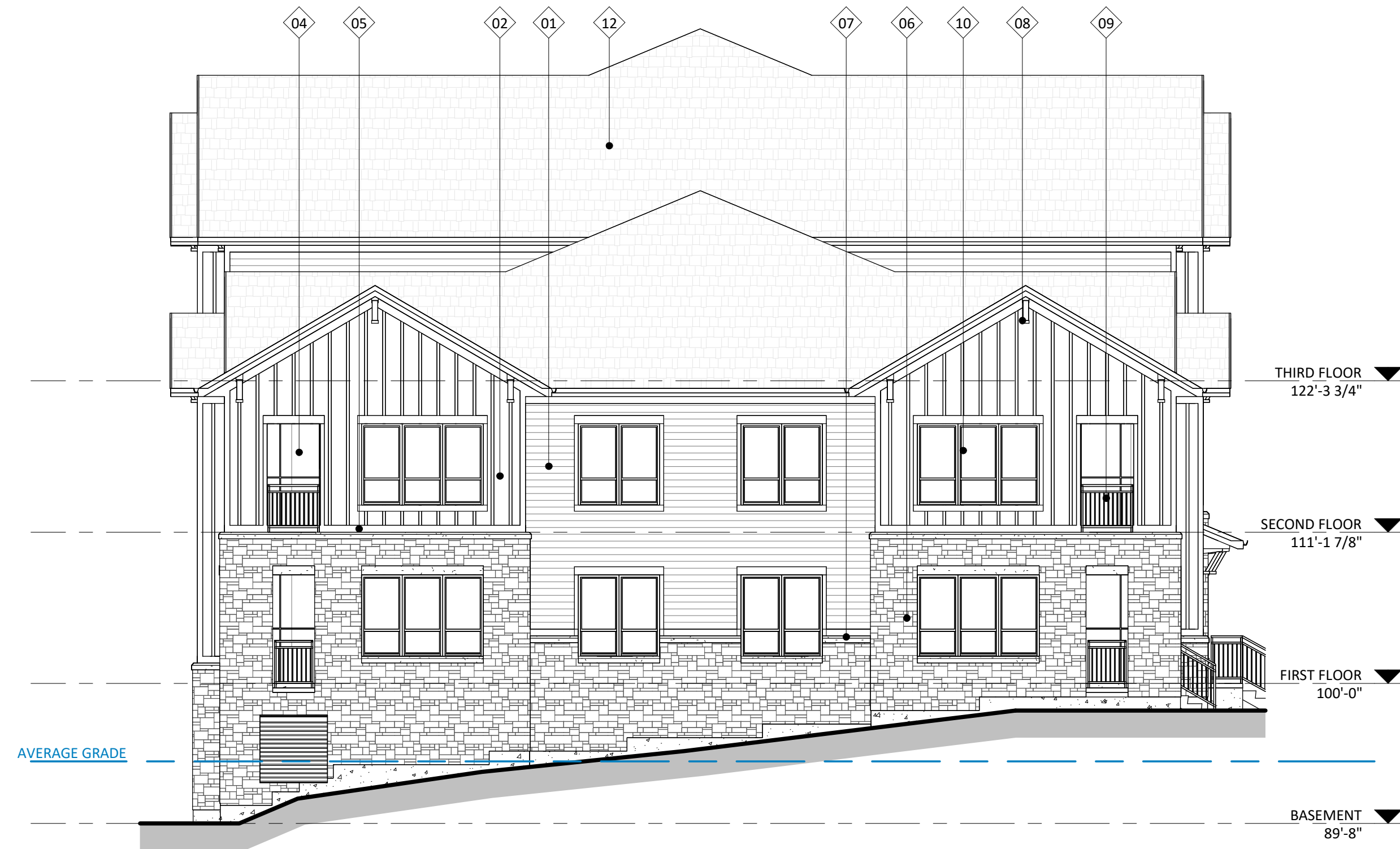

2 ELEVATION - NORTH
AC201-2
1/8" = 1'-0"



1 ELEVATION - EAST
AC201-2
1/8" = 1'-0"

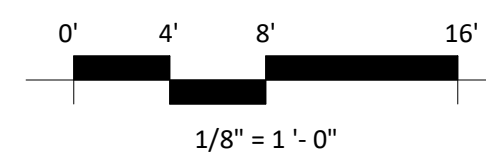

EXTERIOR MATERIAL SCHEDULE			
MARK	BUILDING ELEMENT	MANUFACTURER	COLOR
01	COMPOSITE LAP SIDING 6"	JAMES HARDIE	DEEP OCEAN
02	COMPOSITE BOARD & BATTEN	JAMES HARDIE	LIGHT MIST
03	COMPOSITE LAP SIDING 6"	JAMES HARDIE - WOODTONE	OLD CHERRY
04	COMPOSITE PANEL	JAMES HARDIE	LIGHT MIST
05	COMPOSITE TRIM	JAMES HARDIE	LIGHT MIST
06	STONE VENEER	COUNTY MATERIAL	CUSTOM GRAY BLEND
07	CAST STONE	EDWARDS	GRAY
08	ACCENT TRIM	JAMES HARDIE - WOODTONE	CORDOVAN BROWN
09	RAILINGS & HANDRAILS	SUPERIOR	BLACK
10	COMPOSITE WINDOW	ANDERSEN	BLACK
11	ALUMINIUM STOREFRONT	N/A	BLACK
12	ROOF SHINGLES	TBD	GRAY
13	METAL ROOF	TBD	SILVER

ISSUED
LUA SUBMITTAL - 2024.10.07

PROJECT TITLE
Midpoint
Meadows -
Building #2

Madison, WI
SHEET TITLE
Exterior
Elevations

SHEET NUMBER

AC201-2

PROJECT NUMBER

2411

NOT FOR CONSTRUCTION



2 ELEVATION - SOUTH
AC202-2 1/8" = 1'-0"



1 ELEVATION - WEST
AC202-2/ 1/8" = 1'-0"

ISSUED
LUA SUBMITTAL - 2024.10.07

NOT FOR CONSTRUCTION

PROJECT TITLE
**Midpoint
Meadows -
Building #2**

Madison, WI
SHEET TITLE
**Exterior
Elevations**

SHEET NUMBER

AC202-2

PROJECT NUMBER

2411

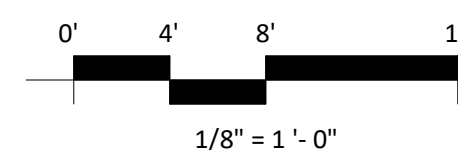

EXTERIOR MATERIAL SCHEDULE			
MARK	BUILDING ELEMENT	MANUFACTURER	COLOR
01	COMPOSITE LAP SIDING 6"	JAMES HARDIE	DEEP OCEAN
02	COMPOSITE BOARD & BATTEN	JAMES HARDIE	LIGHT MIST
03	COMPOSITE LAP SIDING 6"	JAMES HARDIE - WOODTONE	OLD CHERRY
04	COMPOSITE PANEL	JAMES HARDIE	LIGHT MIST
05	COMPOSITE TRIM	JAMES HARDIE	LIGHT MIST
06	STONE VENEER	COUNTY MATERIAL	CUSTOM GRAY BLEND
07	CAST STONE	EDWARDS	GRAY
08	ACCENT TRIM	JAMES HARDIE - WOODTONE	CORDOVAN BROWN
09	RAILINGS & HANDRAILS	SUPERIOR	BLACK
10	COMPOSITE WINDOW	ANDERSEN	BLACK
11	ALUMINIUM STOREFRONT	N/A	BLACK
12	ROOF SHINGLES	TBD	GRAY
13	METAL ROOF	TBD	SILVER



2 COLORED ELEVATION - NORTH
AC203-2 1/8" = 1'-0"



1 COLORED ELEVATION - EAST
AC203-2 1/8" = 1'-0"

NOT FOR CONSTRUCTION

ISSUED
LUA SUBMITTAL - 2024.10.07

PROJECT TITLE
**Midpoint
Meadows -
Building #2**

Madison, WI
SHEET TITLE
**Exterior
Elevations Colored**

SHEET NUMBER

AC203-2

PROJECT NUMBER
2411

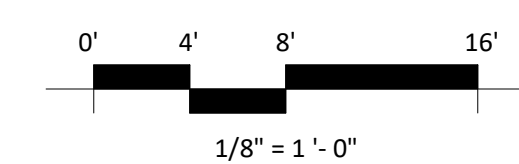

EXTERIOR MATERIAL SCHEDULE			
MARK	BUILDING ELEMENT	MANUFACTURER	COLOR
01	COMPOSITE LAP SIDING 6"	JAMES HARDIE	DEEP OCEAN
02	COMPOSITE BOARD & BATTEN	JAMES HARDIE	LIGHT MIST
03	COMPOSITE LAP SIDING 6"	JAMES HARDIE - WOODTONE	OLD CHERRY
04	COMPOSITE PANEL	JAMES HARDIE	LIGHT MIST
05	COMPOSITE TRIM	JAMES HARDIE	LIGHT MIST
06	STONE VENEER	COUNTY MATERIAL	CUSTOM GRAY BLEND
07	CAST STONE	EDWARDS	GRAY
08	ACCENT TRIM	JAMES HARDIE - WOODTONE	CORDOVAN BROWN
09	RAILINGS & HANDRAILS	SUPERIOR	BLACK
10	COMPOSITE WINDOW	ANDERSEN	BLACK
11	ALUMINIUM STOREFRONT	N/A	BLACK
12	ROOF SHINGLES	TBD	GRAY
13	METAL ROOF	TBD	SILVER



2 COLORED ELEVATION - SOUTH
AC204-2 / 1/8" = 1'-0"



1 COLORED ELEVATION - WEST
AC204-2 / 1/8" = 1'-0"

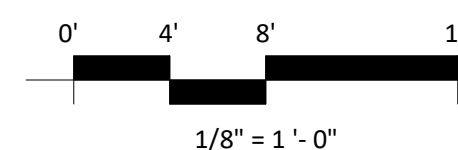

EXTERIOR MATERIAL SCHEDULE			
MARK	BUILDING ELEMENT	MANUFACTURER	COLOR
01	COMPOSITE LAP SIDING 6"	JAMES HARDIE	DEEP OCEAN
02	COMPOSITE BOARD & BATTEN	JAMES HARDIE	LIGHT MIST
03	COMPOSITE LAP SIDING 6"	JAMES HARDIE - WOODTONE	OLD CHERRY
04	COMPOSITE PANEL	JAMES HARDIE	LIGHT MIST
05	COMPOSITE TRIM	JAMES HARDIE	LIGHT MIST
06	STONE VENEER	COUNTY MATERIAL	CUSTOM GRAY BLEND
07	CAST STONE	EDWARDS	GRAY
08	ACCENT TRIM	JAMES HARDIE - WOODTONE	CORDOVAN BROWN
09	RAILINGS & HANDRAILS	SUPERIOR	BLACK
10	COMPOSITE WINDOW	ANDERSEN	BLACK
11	ALUMINIUM STOREFRONT	N/A	BLACK
12	ROOF SHINGLES	TBD	GRAY
13	METAL ROOF	TBD	SILVER

ISSUED
LUA SUBMITTAL - 2024.10.07

PROJECT TITLE
Midpoint
Meadows -
Building #2

Madison, WI
SHEET TITLE
Exterior
Elevations Colored

SHEET NUMBER

AC204-2

PROJECT NUMBER

2411

NOT FOR CONSTRUCTION

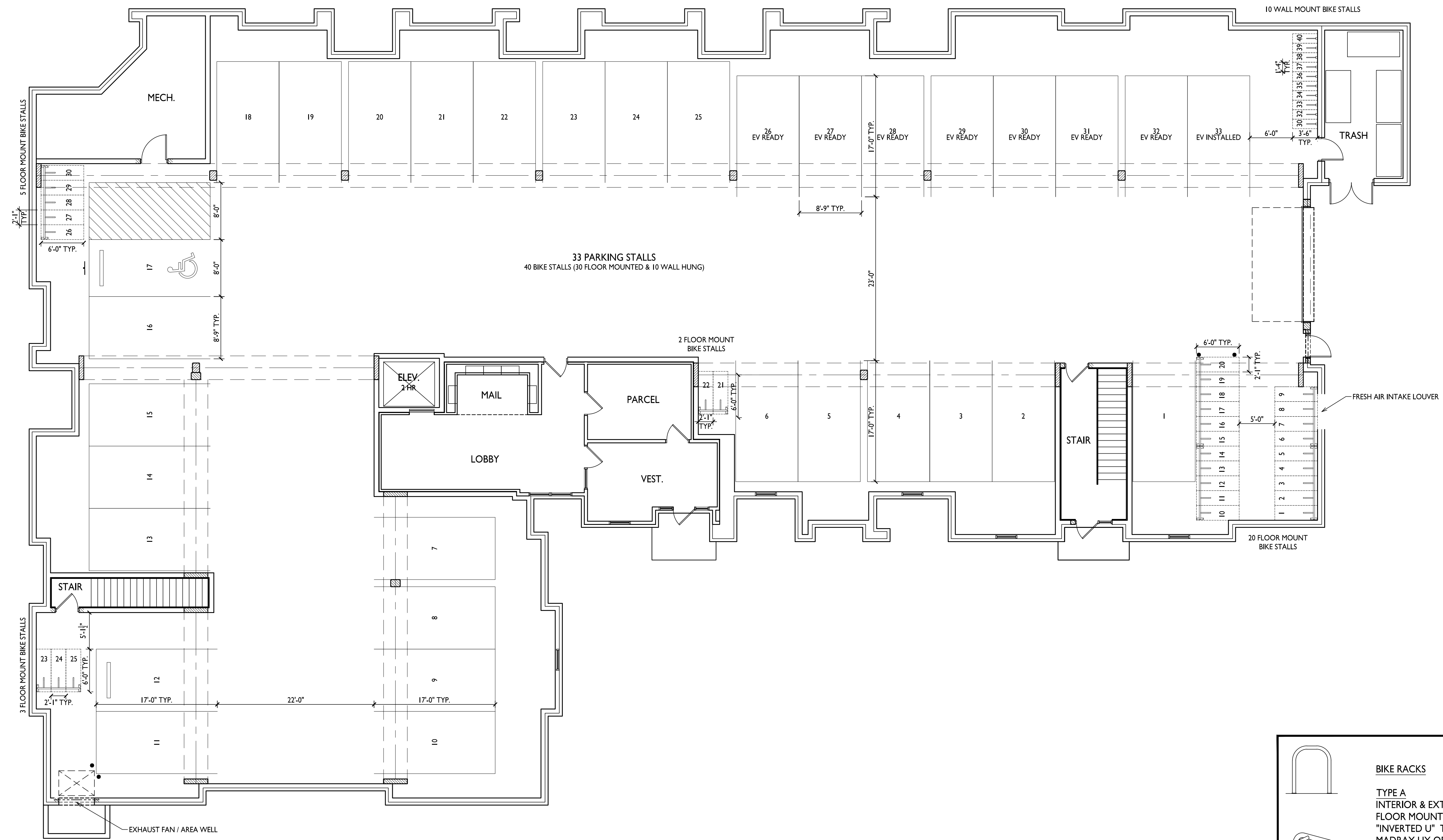

ISSUED
UDC / LUA SUBMITTAL 2024.10.07

PROJECT TITLE
MIDPOINT
MEADOWS

**BUILDING #3
BASEMENT PLAN**

1
AC100-3
1/8" = 1'-0"

BIKE RACKS

- TYPE A**
INTERIOR & EXTERIOR
FLOOR MOUNTED:
"INVERTED U" TYPE.
MADRAX UX OR SARIS BIKE
DOCK
- TYPE B**
INTERIOR FLOOR
MOUNTED: MADRAX
SPARTAN RACK OR SARIS
CITY BIKE RACK
- TYPE C**
INTERIOR WALL MOUNTED:
MADRAX VERTICAL RACK
OR SARIS BIKE TRACK

Multi-Family
Development Lot 218
SHEET TITLE
Building #3
Basement Plan

SHEET NUMBER

AC100-3

PROJECT NO. **2411**

© Knothe & Bruce Architects, LLC

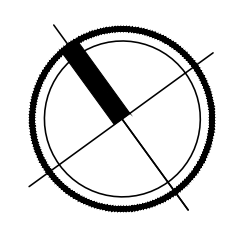



knothe bruce
ARCHITECTS

Phone: 8401 Greenway Blvd., Suite 900
608.836.3690 Middleton, WI 53562



ISSUED
UDC / LUA SUBMITTAL 2024.10.07

PROJECT TITLE
MIDPOINT
MEADOWS

Multi-Family
Development Lot 218
SHEET TITLE
Building #3
First Floor Plan

**BUILDING #3
FIRST FLOOR PLAN**
1/8" = 1'-0"

SHEET NUMBER

ACI01-3

PROJECT NO. 2411

© Knothe & Bruce Architects, LLC

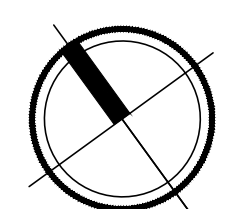



knothe bruce
ARCHITECTS

Phone: 8401 Greenway Blvd., Suite 900
608.836.3690 Middleton, WI 53562



ISSUED
UDC / LUA SUBMITTAL 2024.10.07

PROJECT TITLE
**MIDPOINT
MEADOWS**

Multi-Family
Development Lot 218
SHEET TITLE
**Building #3
Second Floor Plan**

**BUILDING #3
SECOND FLOOR PLAN**
1/8" = 1'-0"

SHEET NUMBER

AC102-3

PROJECT NO. **2411**
© Knothe & Bruce Architects, LLC

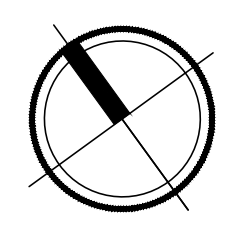



knothe bruce
ARCHITECTS

Phone: 8401 Greenway Blvd., Suite 900
608.836.3690 Middleton, WI 53562



ISSUED
UDC / LUA SUBMITTAL 2024.10.07

PROJECT TITLE
MIDPOINT
MEADOWS

**BUILDING #3
THIRD FLOOR PLAN**
1
AC103-3 1/8" = 1'-0"

Multi-Family
Development Lot 218
SHEET TITLE
Building #3
Third Floor Plan

SHEET NUMBER

AC103-3

PROJECT NO. **2411**

© Knothe & Bruce Architects, LLC

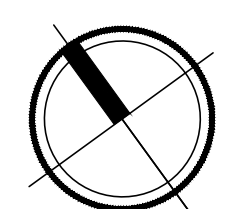



knothe • bruce
ARCHITECTS

Phone: 8401 Greenway Blvd., Suite 900
608.836.3690 Middleton, WI 53562

ISSUED
UDC / LUA SUBMITTAL 2024.10.07

PROJECT TITLE
**MIDPOINT
MEADOWS**

Multi-Family
Development Lot 218
SHEET TITLE
**Building #3
Roof Plan**

SHEET NUMBER

AC104-3

PROJECT NO. **2411**

© Knothe & Bruce Architects, LLC

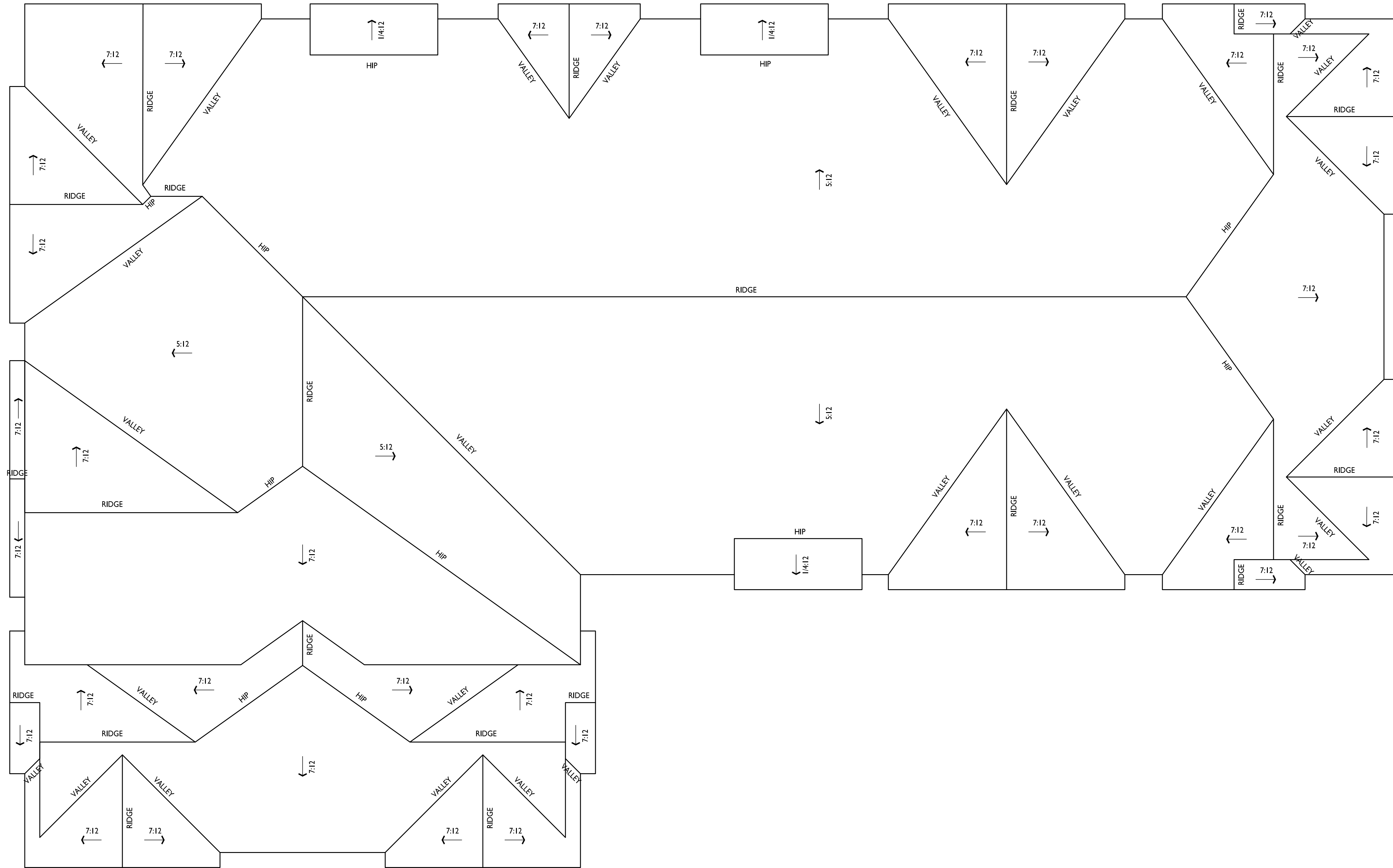

**BUILDING #3
ROOF PLAN**
1/8" = 1'-0"

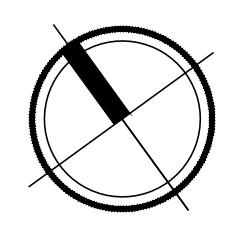



2 ELEVATION - NORTHWEST
AC201-3 1/8" = 1'-0"



1 ELEVATION - NORTHEAST
AC201-3 1/8" = 1'-0"

ISSUED
LUA SUBMITTAL - 2024.10.07

NOT FOR CONSTRUCTION

PROJECT TITLE
Midpoint
Meadows -
Building #3

Madison, WI
SHEET TITLE
Exterior
Elevations

SHEET NUMBER

AC201-3

PROJECT NUMBER
2411

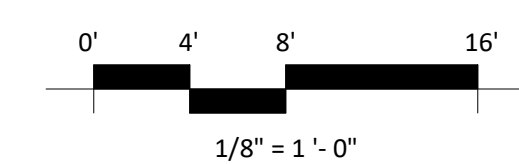

EXTERIOR MATERIAL SCHEDULE			
MARK	BUILDING ELEMENT	MANUFACTURER	COLOR
01	COMPOSITE LAP SIDING 6"	JAMES HARDIE	DEEP OCEAN
02	COMPOSITE BOARD & BATTEN	JAMES HARDIE	LIGHT MIST
03	COMPOSITE LAP SIDING 6"	JAMES HARDIE - WOODTONE	OLD CHERRY
04	COMPOSITE PANEL	JAMES HARDIE	LIGHT MIST
05	COMPOSITE TRIM	JAMES HARDIE	LIGHT MIST
06	STONE VENEER	COUNTY MATERIAL	CUSTOM GRAY BLEND
07	CAST STONE	EDWARDS	GRAY
08	ACCENT TRIM	JAMES HARDIE - WOODTONE	CORDOVAN BROWN
09	RAILINGS & HANDRAILS	SUPERIOR	BLACK
10	COMPOSITE WINDOW	ANDERSEN	BLACK
11	ALUMINIUM STOREFRONT	N/A	BLACK
12	ROOF SHINGLES	TBD	GRAY
13	METAL ROOF	TBD	SILVER



2 ELEVATION - SOUTHEAST
AC202-3 1/8" = 1'-0"

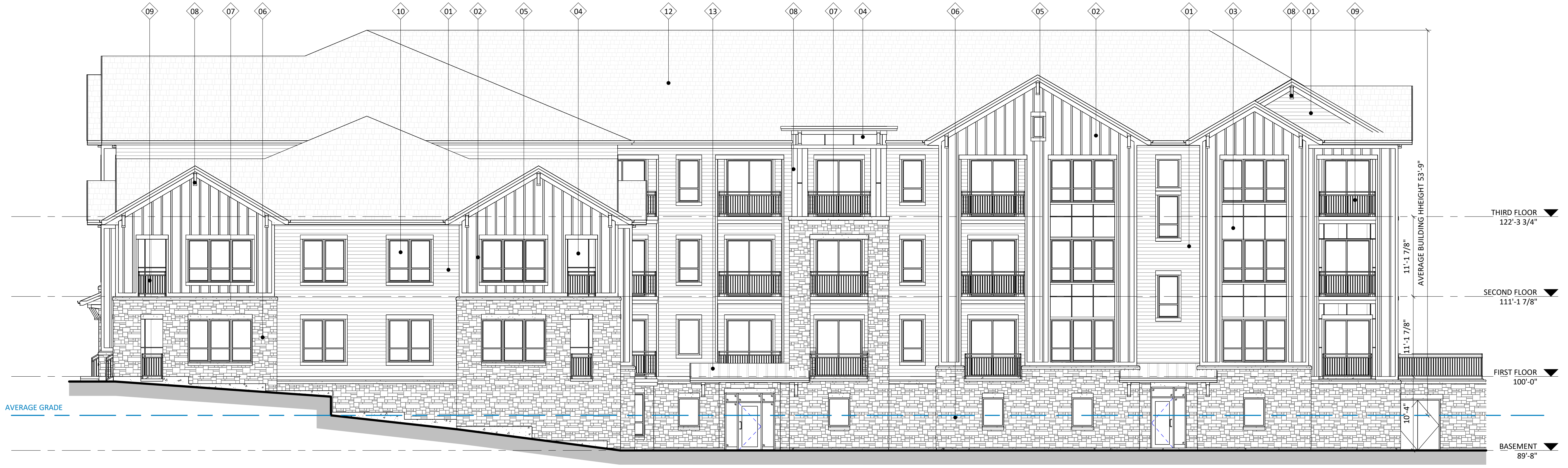

1 ELEVATION - SOUTHWEST
AC202-3 1/8" = 1'-0"

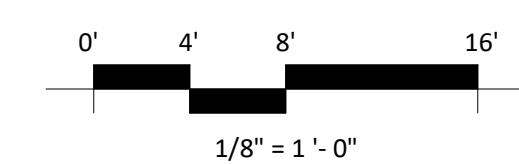

EXTERIOR MATERIAL SCHEDULE			
MARK	BUILDING ELEMENT	MANUFACTURER	COLOR
01	COMPOSITE LAP SIDING 6"	JAMES HARDIE	DEEP OCEAN
02	COMPOSITE BOARD & BATTEN	JAMES HARDIE	LIGHT MIST
03	COMPOSITE LAP SIDING 6"	JAMES HARDIE - WOODTONE	OLD CHERRY
04	COMPOSITE PANEL	JAMES HARDIE	LIGHT MIST
05	COMPOSITE TRIM	JAMES HARDIE	LIGHT MIST
06	STONE VENEER	COUNTY MATERIAL	CUSTOM GRAY BLEND
07	CAST STONE	EDWARDS	GRAY
08	ACCENT TRIM	JAMES HARDIE - WOODTONE	CORDOVAN BROWN
09	RAILINGS & HANDRAILS	SUPERIOR	BLACK
10	COMPOSITE WINDOW	ANDERSEN	BLACK
11	ALUMINIUM STOREFRONT	N/A	BLACK
12	ROOF SHINGLES	TBD	GRAY
13	METAL ROOF	TBD	SILVER

NOT FOR CONSTRUCTION

ISSUED
LUA SUBMITTAL - 2024.10.07

PROJECT TITLE
**Midpoint
Meadows -
Building #3**

Madison, WI
SHEET TITLE
**Exterior
Elevations**

SHEET NUMBER

AC202-3

PROJECT NUMBER

2411



2 COLORED ELEVATION - NORTHWEST
AC203-3 1/8" = 1'-0"



1 COLORED ELEVATION - NORTHEAST
AC203-3 1/8" = 1'-0"

NOT FOR CONSTRUCTION

ISSUED
LUA SUBMITTAL - 2024.10.07

PROJECT TITLE
Midpoint
Meadows -
Building #3

Madison, WI
SHEET TITLE
Exterior
Elevations Colored

SHEET NUMBER

AC203-3

PROJECT NUMBER
2411

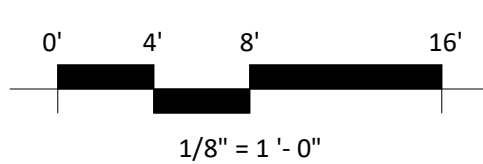

EXTERIOR MATERIAL SCHEDULE			
MARK	BUILDING ELEMENT	MANUFACTURER	COLOR
01	COMPOSITE LAP SIDING 6"	JAMES HARDIE	DEEP OCEAN
02	COMPOSITE BOARD & BATTEN	JAMES HARDIE	LIGHT MIST
03	COMPOSITE LAP SIDING 6"	JAMES HARDIE - WOODTONE	OLD CHERRY
04	COMPOSITE PANEL	JAMES HARDIE	LIGHT MIST
05	COMPOSITE TRIM	JAMES HARDIE	LIGHT MIST
06	STONE VENEER	COUNTY MATERIAL	CUSTOM GRAY BLEND
07	CAST STONE	EDWARDS	GRAY
08	ACCENT TRIM	JAMES HARDIE - WOODTONE	CORDOVAN BROWN
09	RAILINGS & HANDRAILS	SUPERIOR	BLACK
10	COMPOSITE WINDOW	ANDERSEN	BLACK
11	ALUMINIUM STOREFRONT	N/A	BLACK
12	ROOF SHINGLES	TBD	GRAY
13	METAL ROOF	TBD	SILVER



2 COLORED ELEVATION - SOUTHEAST
AC204-3 1/8" = 1'-0"



1 COLORED ELEVATION - SOUTHWEST
AC204-3 1/8" = 1'-0"

NOT FOR CONSTRUCTION

ISSUED
LUA SUBMITTAL - 2024.10.07

PROJECT TITLE
Midpoint
Meadows -
Building #3

Madison, WI
SHEET TITLE
Exterior
Elevations Colored

SHEET NUMBER

AC204-3

PROJECT NUMBER

2411

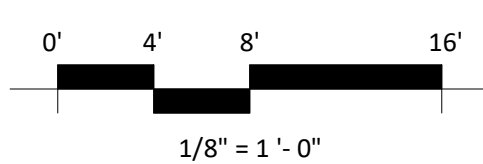

EXTERIOR MATERIAL SCHEDULE			
MARK	BUILDING ELEMENT	MANUFACTURER	COLOR
01	COMPOSITE LAP SIDING 6"	JAMES HARDIE	DEEP OCEAN
02	COMPOSITE BOARD & BATTEN	JAMES HARDIE	LIGHT MIST
03	COMPOSITE LAP SIDING 6"	JAMES HARDIE - WOODTONE	OLD CHERRY
04	COMPOSITE PANEL	JAMES HARDIE	LIGHT MIST
05	COMPOSITE TRIM	JAMES HARDIE	LIGHT MIST
06	STONE VENEER	COUNTY MATERIAL	CUSTOM GRAY BLEND
07	CAST STONE	EDWARDS	GRAY
08	ACCENT TRIM	JAMES HARDIE - WOODTONE	CORDOVAN BROWN
09	RAILINGS & HANDRAILS	SUPERIOR	BLACK
10	COMPOSITE WINDOW	ANDERSEN	BLACK
11	ALUMINIUM STOREFRONT	N/A	BLACK
12	ROOF SHINGLES	TBD	GRAY
13	METAL ROOF	TBD	SILVER



knothe • bruce
ARCHITECTS

Phone: 8401 Greenway Blvd., Suite 900
608.836.3690 Middleton, WI 53562

ISSUED
UDC / LUA SUBMITTAL 2024.10.07

PROJECT TITLE
**MIDPOINT
MEADOWS**

Multi-Family
Development Lot 218
SHEET TITLE
**Building #4
Basement Plan**

SHEET NUMBER

ACI00-4

PROJECT NO. 2411

© Knothe & Bruce Architects, LLC

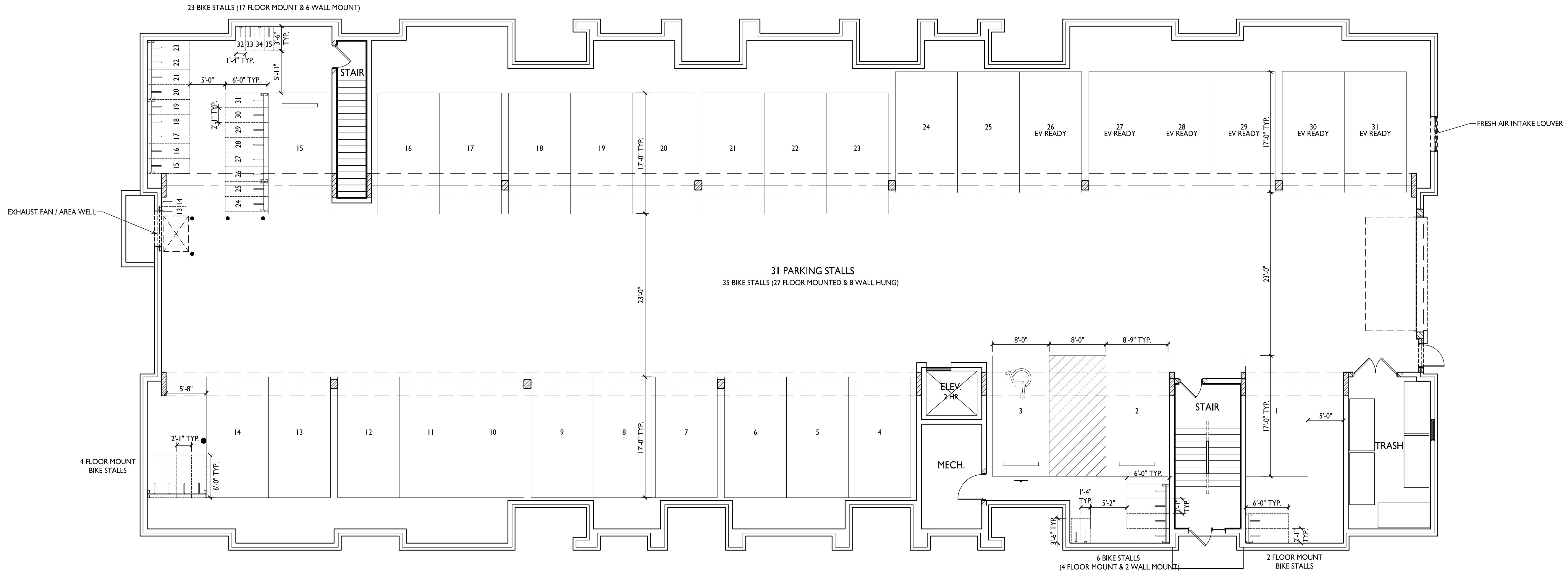
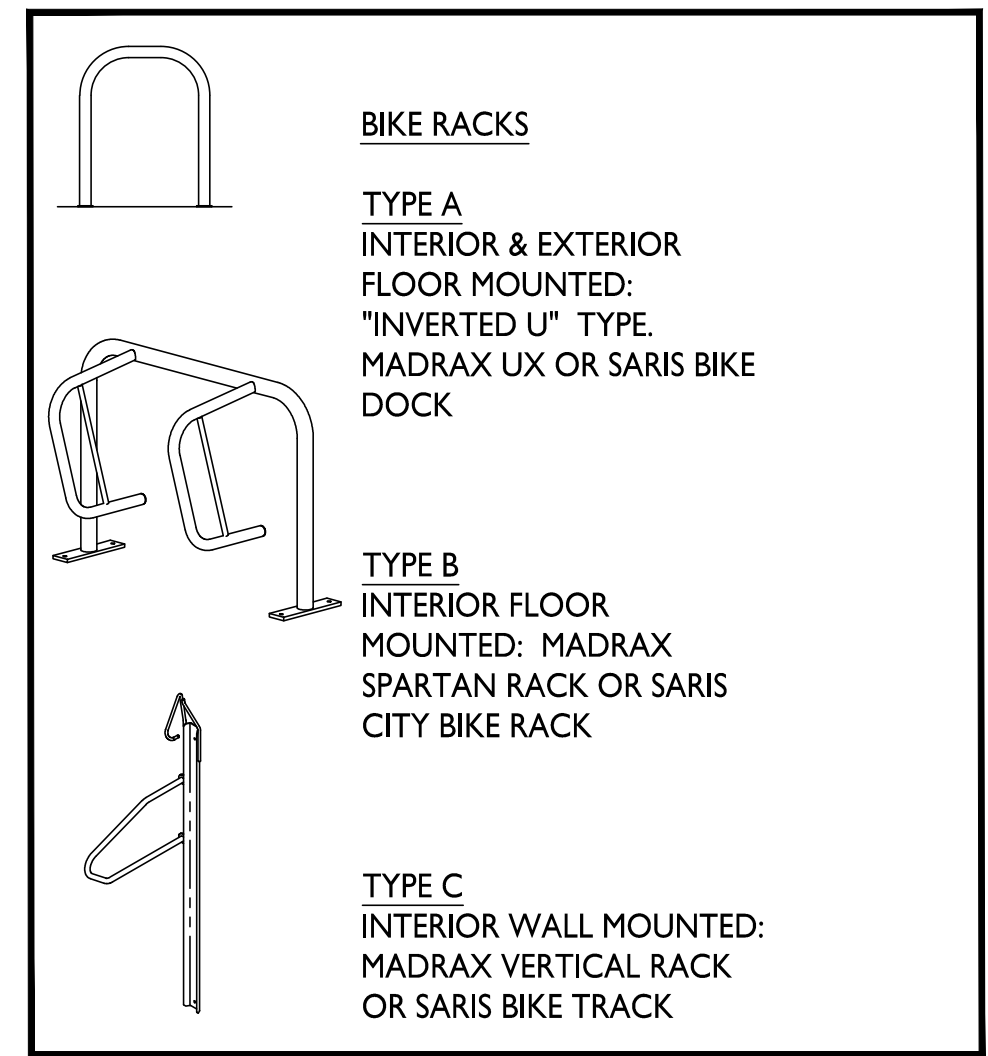

**BUILDING #4
BASEMENT PLAN**

1
ACI00-4
1/8" = 1'-0"

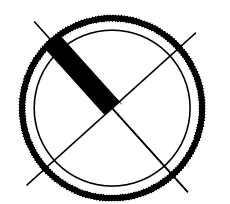



knothe • bruce
ARCHITECTS

Phone: 608.836.3690 8401 Greenway Blvd., Suite 900
Middleton, WI 53562

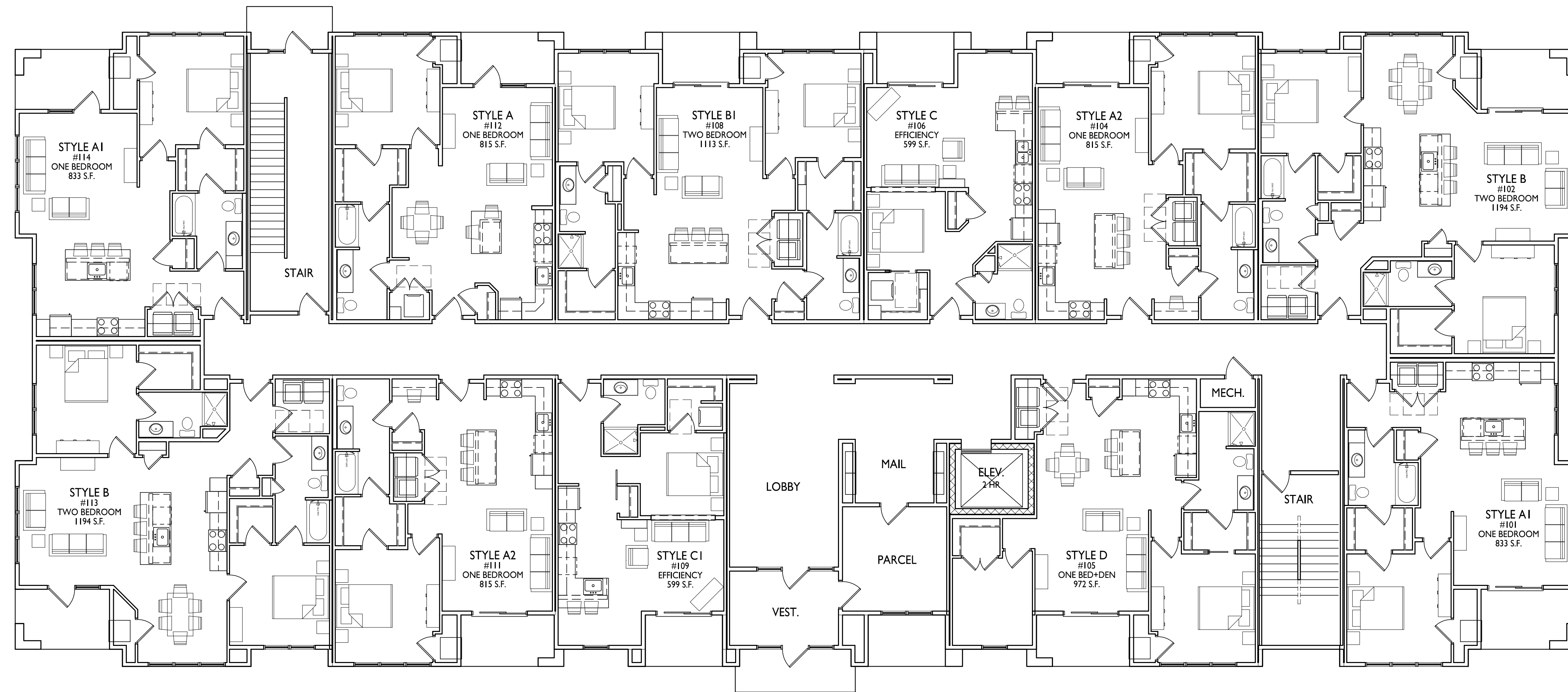

ISSUED
UDC / LUA SUBMITTAL 2024.10.07

PROJECT TITLE
MIDPOINT
MEADOWS

BUILDING #4
FIRST FLOOR PLAN
1/8" = 1'-0"

Multi-Family
Development Lot 218
SHEET TITLE
Building #4
First Floor Plan

SHEET NUMBER

ACI01-4

PROJECT NO. **2411**

© Knothe & Bruce Architects, LLC

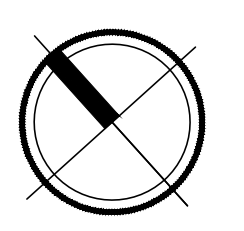



knothe + bruce
ARCHITECTS

Phone: 608.836.3690 8401 Greenway Blvd., Suite 900
Middleton, WI 53562



ISSUED
UDC / LUA SUBMITTAL 2024.10.07

PROJECT TITLE
**MIDPOINT
MEADOWS**

**BUILDING #4
SECOND FLOOR PLAN**
1/8" = 1'-0"

Multi-Family
Development Lot 218
SHEET TITLE
**Building #4
Second Floor Plan**

SHEET NUMBER

AC102-4

PROJECT NO. **2411**

© Knothe & Bruce Architects, LLC

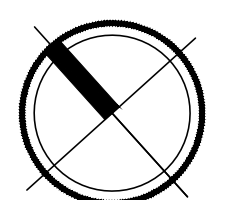



knothe + bruce
ARCHITECTS

Phone: 608.836.3690 8401 Greenway Blvd., Suite 900
Middleton, WI 53562



ISSUED
UDC / LUA SUBMITTAL 2024.10.07

PROJECT TITLE
**MIDPOINT
MEADOWS**

**BUILDING #4
THIRD FLOOR PLAN**
1/8" = 1'-0"

Multi-Family
Development Lot 218
SHEET TITLE
**Building #4
Third Floor Plan**

SHEET NUMBER

ACI03-4

PROJECT NO. **2411**

© Knothe & Bruce Architects, LLC

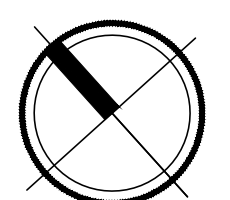

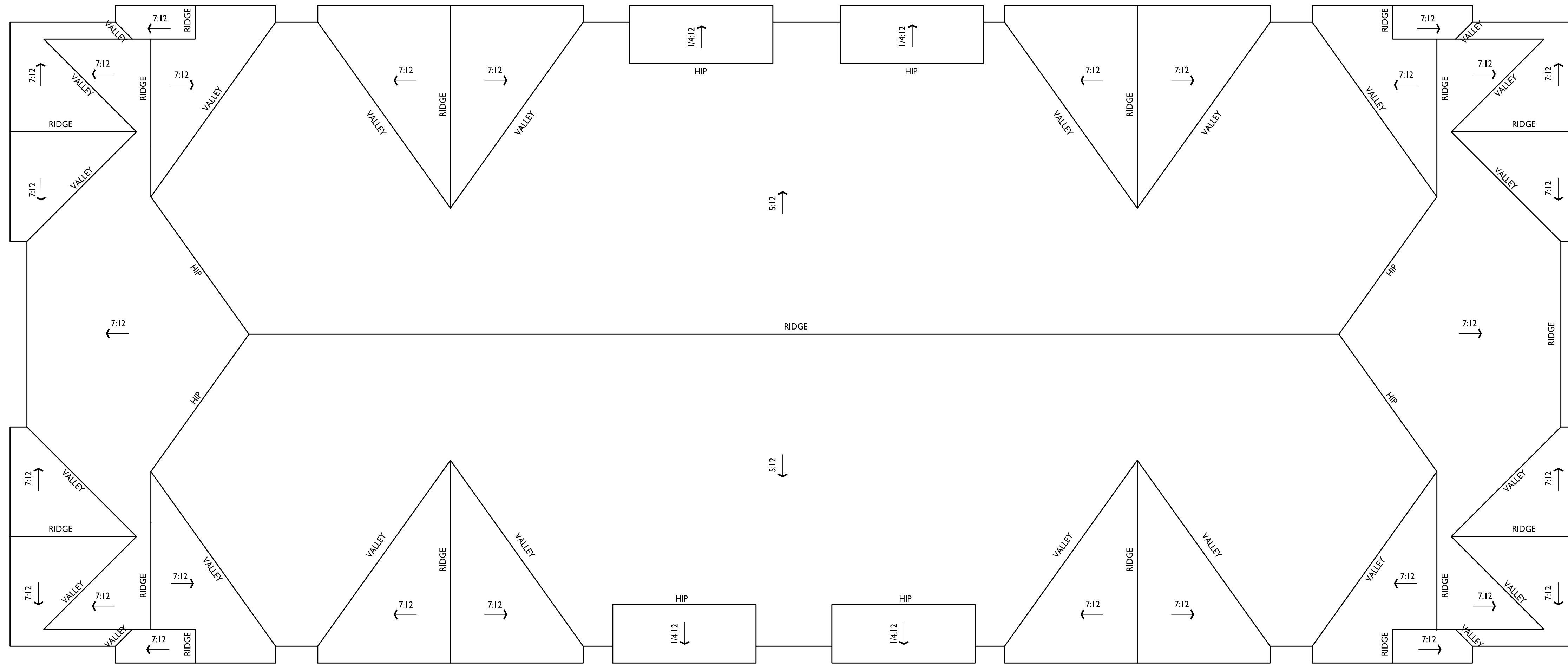

**BUILDING #4
ROOF PLAN**
1/8" = 1'-0"

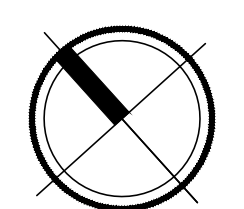



2 ELEVATION - NORTHWEST
AC201-4 1/8" = 1'-0"



1 ELEVATION - NORTHEAST
AC201-4 1/8" = 1'-0"

NOT FOR CONSTRUCTION

ISSUED
LUA SUBMITTAL - 2024.10.07

PROJECT TITLE
**Midpoint
Meadows -
Building #4**

Madison, WI
SHEET TITLE
**Exterior
Elevations**

SHEET NUMBER

AC201-4

PROJECT NUMBER
2411

EXTERIOR MATERIAL SCHEDULE			
MARK	BUILDING ELEMENT	MANUFACTURER	COLOR
01	COMPOSITE LAP SIDING 6"	JAMES HARDIE	DEEP OCEAN
02	COMPOSITE BOARD & BATTEN	JAMES HARDIE	LIGHT MIST
03	COMPOSITE LAP SIDING 6"	JAMES HARDIE - WOODTONE	OLD CHERRY
04	COMPOSITE PANEL	JAMES HARDIE	LIGHT MIST
05	COMPOSITE TRIM	JAMES HARDIE	LIGHT MIST
06	STONE VENEER	COUNTY MATERIAL	CUSTOM GRAY BLEND
07	CAST STONE	EDWARDS	GRAY
08	ACCENT TRIM	JAMES HARDIE - WOODTONE	CORDOVAN BROWN
09	RAILINGS & HANDRAILS	SUPERIOR	BLACK
10	COMPOSITE WINDOWS	ANDERSEN	BLACK
11	ALUMINIUM STOREFRONT	N/A	BLACK
12	ROOF SHINGLES	TBD	GRAY
13	METAL ROOF	TBD	SILVER

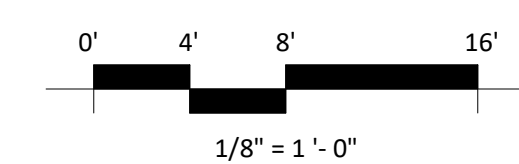



2 ELEVATION - SOUTHEAST
AC202-4 1/8" = 1'-0"



1 ELEVATION - SOUTHWEST
AC202-4 1/8" = 1'-0"

NOT FOR CONSTRUCTION

ISSUED
LUA SUBMITTAL - 2024.10.07

PROJECT TITLE
Midpoint
Meadows -
Building #4

Madison, WI
SHEET TITLE
Exterior
Elevations

SHEET NUMBER

AC202-4

PROJECT NUMBER
2411

EXTERIOR MATERIAL SCHEDULE			
MARK	BUILDING ELEMENT	MANUFACTURER	COLOR
01	COMPOSITE LAP SIDING 6"	JAMES HARDIE	DEEP OCEAN
02	COMPOSITE BOARD & BATTEN	JAMES HARDIE	LIGHT MIST
03	COMPOSITE LAP SIDING 6"	JAMES HARDIE - WOODTONE	OLD CHERRY
04	COMPOSITE PANEL	JAMES HARDIE	LIGHT MIST
05	COMPOSITE TRIM	JAMES HARDIE	LIGHT MIST
06	STONE VENEER	COUNTY MATERIAL	CUSTOM GRAY BLEND
07	CAST STONE	EDWARDS	GRAY
08	ACCENT TRIM	JAMES HARDIE - WOODTONE	CORDOVAN BROWN
09	RAILINGS & HANDRAILS	SUPERIOR	BLACK
10	COMPOSITE WINDOWS	ANDERSEN	BLACK
11	ALUMINIUM STOREFRONT	N/A	BLACK
12	ROOF SHINGLES	TBD	GRAY
13	METAL ROOF	TBD	SILVER

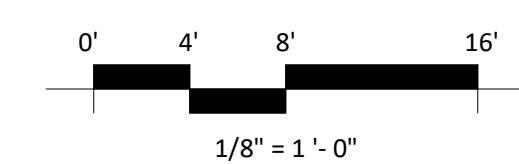



2 COLORED ELEVATION - NORTHWEST
AC203-4 1/8" = 1'-0"



1 COLORED ELEVATION - NORTHEAST
AC203-4 1/8" = 1'-0"

NOT FOR CONSTRUCTION

ISSUED
LUA SUBMITTAL - 2024.10.07

PROJECT TITLE
**Midpoint
Meadows -
Building #4**

Madison, WI
SHEET TITLE
**Exterior
Elevations Colored**

SHEET NUMBER

AC203-4

PROJECT NUMBER

2411

EXTERIOR MATERIAL SCHEDULE			
MARK	BUILDING ELEMENT	MANUFACTURER	COLOR
01	COMPOSITE LAP SIDING 6"	JAMES HARDIE	DEEP OCEAN
02	COMPOSITE BOARD & BATTEN	JAMES HARDIE	LIGHT MIST
03	COMPOSITE LAP SIDING 6"	JAMES HARDIE - WOODTONE	OLD CHERRY
04	COMPOSITE PANEL	JAMES HARDIE	LIGHT MIST
05	COMPOSITE TRIM	JAMES HARDIE	LIGHT MIST
06	STONE VENEER	COUNTY MATERIAL	CUSTOM GRAY BLEND
07	CAST STONE	EDWARDS	GRAY
08	ACCENT TRIM	JAMES HARDIE - WOODTONE	CORDOVAN BROWN
09	RAILINGS & HANDRAILS	SUPERIOR	BLACK
10	COMPOSITE WINDOWS	ANDERSEN	BLACK
11	ALUMINIUM STOREFRONT	N/A	BLACK
12	ROOF SHINGLES	TBD	GRAY
13	METAL ROOF	TBD	SILVER

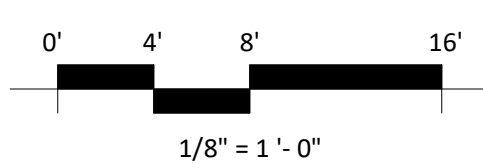



2 COLORED ELEVATION - SOUTHEAST
AC204-4 1/8" = 1'-0"



1 COLORED ELEVATION - SOUTHWEST
AC204-4 1/8" = 1'-0"

NOT FOR CONSTRUCTION

ISSUED
LUA SUBMITTAL - 2024.10.07

PROJECT TITLE
Midpoint
Meadows -
Building #4

Madison, WI
SHEET TITLE
Exterior
Elevations Colored

SHEET NUMBER

AC204-4

PROJECT NUMBER
2411

EXTERIOR MATERIAL SCHEDULE			
MARK	BUILDING ELEMENT	MANUFACTURER	COLOR
01	COMPOSITE LAP SIDING 6"	JAMES HARDIE	DEEP OCEAN
02	COMPOSITE BOARD & BATTEN	JAMES HARDIE	LIGHT MIST
03	COMPOSITE LAP SIDING 6"	JAMES HARDIE - WOODTONE	OLD CHERRY
04	COMPOSITE PANEL	JAMES HARDIE	LIGHT MIST
05	COMPOSITE TRIM	JAMES HARDIE	LIGHT MIST
06	STONE VENEER	COUNTY MATERIAL	CUSTOM GRAY BLEND
07	CAST STONE	EDWARDS	GRAY
08	ACCENT TRIM	JAMES HARDIE - WOODTONE	CORDOVAN BROWN
09	RAILINGS & HANDRAILS	SUPERIOR	BLACK
10	COMPOSITE WINDOWS	ANDERSEN	BLACK
11	ALUMINIUM STOREFRONT	N/A	BLACK
12	ROOF SHINGLES	TBD	GRAY
13	METAL ROOF	TBD	SILVER

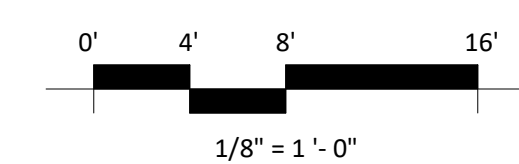

BIKE RACKS

TYPE A
INTERIOR & EXTERIOR
FLOOR MOUNTED:
"INVERTED U" TYPE.
MADRAX UX OR SARIS BIKE
DOCK

TYPE B
INTERIOR FLOOR
MOUNTED: MADRAX
SPARTAN RACK OR SARIS
CITY BIKE RACK

TYPE C
INTERIOR WALL MOUNTED:
MADRAX VERTICAL RACK
OR SARIS BIKE TRACK

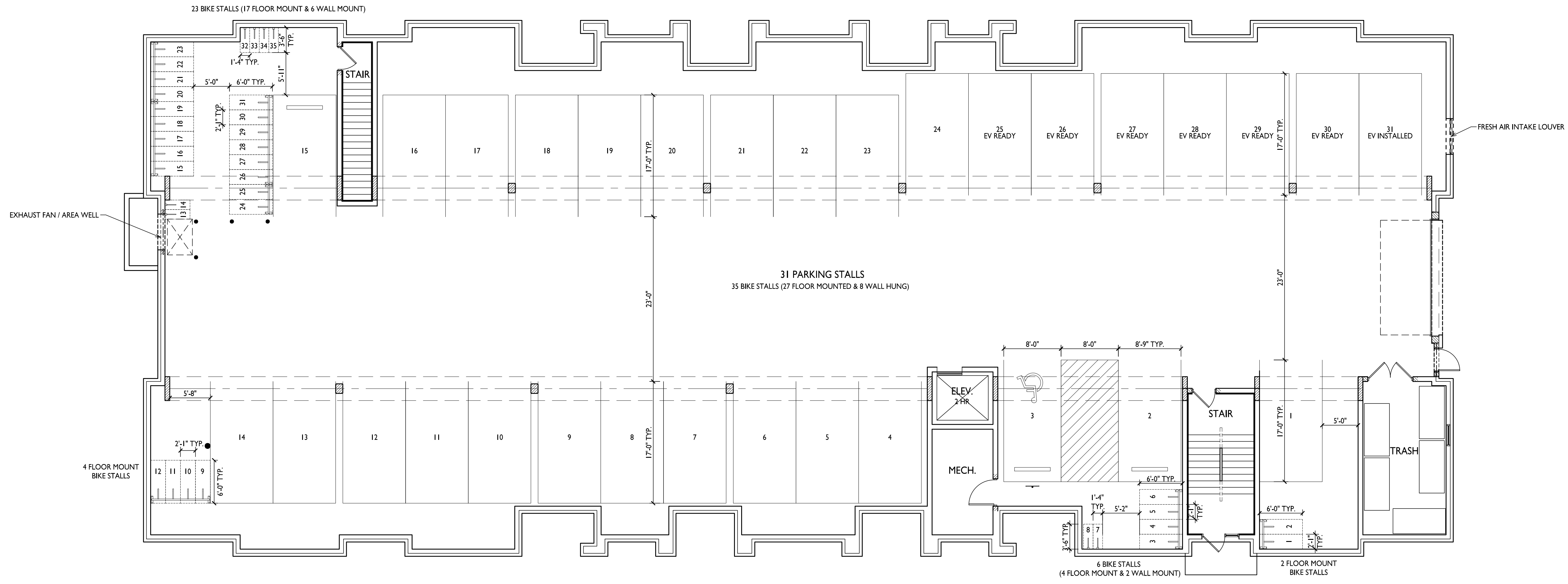

ISSUED
UDC / LUA SUBMITTAL 2024.10.07

PROJECT TITLE
**MIDPOINT
MEADOWS**

**BUILDING #5
BASEMENT PLAN**

1
AC100-5
1/8" = 1'-0"

Multi-Family
Development Lot 218
SHEET TITLE
**Building #5
Basement Plan**

SHEET NUMBER

AC100-5

PROJECT NO. **2411**
© Knothe & Bruce Architects, LLC

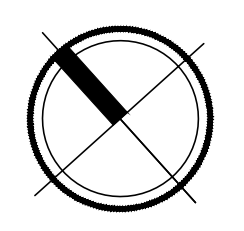



knothe • bruce
ARCHITECTS

Phone: 608.836.3690 8401 Greenway Blvd., Suite 900
Middleton, WI 53562

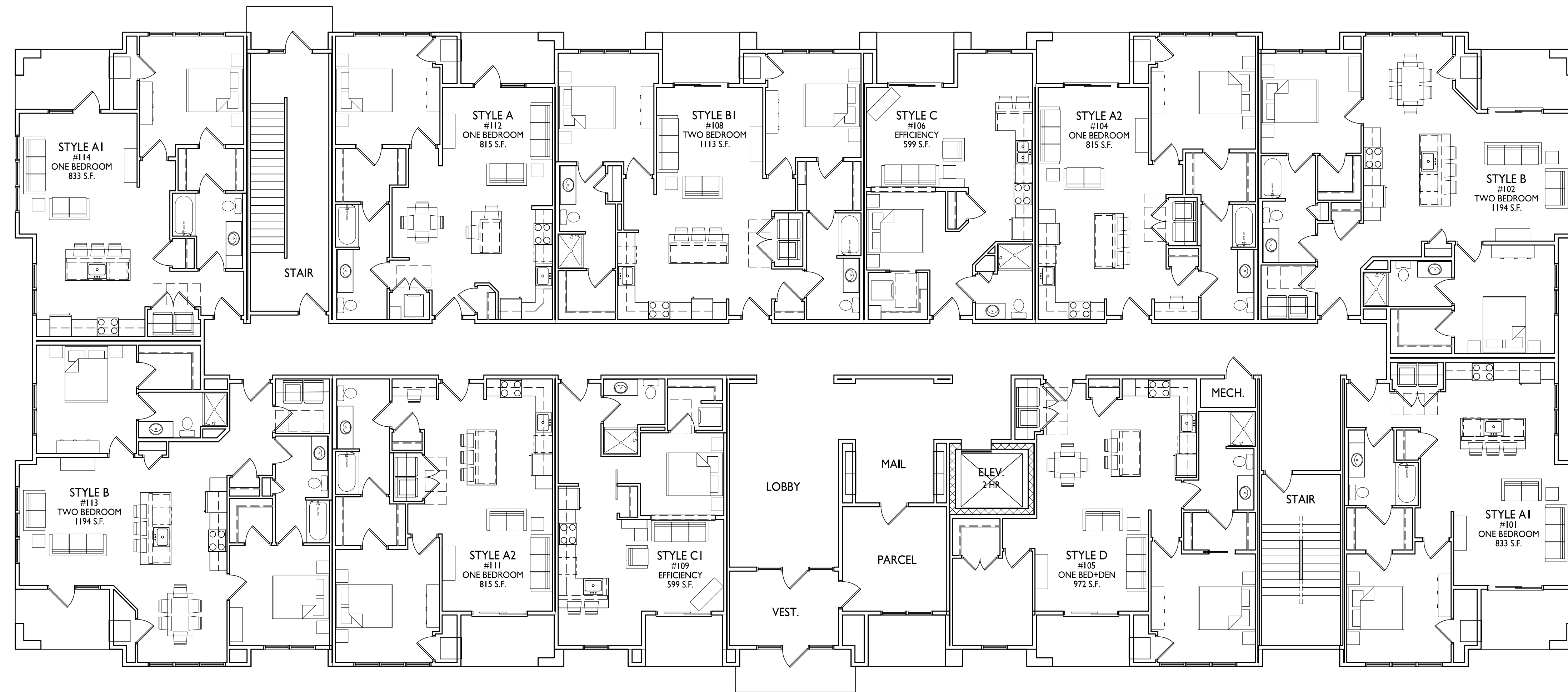

ISSUED
UDC / LUA SUBMITTAL 2024.10.07

PROJECT TITLE
**MIDPOINT
MEADOWS**

**BUILDING #5
FIRST FLOOR PLAN**
1/8" = 1'-0"

Multi-Family
Development Lot 218
SHEET TITLE
**Building #5
First Floor Plan**

SHEET NUMBER

ACI01-5

PROJECT NO. **2411**

© Knothe & Bruce Architects, LLC

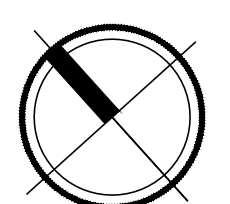



knothe + bruce
ARCHITECTS

Phone: 608.836.3690 8401 Greenway Blvd., Suite 900
Middleton, WI 53562



ISSUED
UDC / LUA SUBMITTAL 2024.10.07

PROJECT TITLE
**MIDPOINT
MEADOWS**

**BUILDING #5
SECOND FLOOR PLAN**
1/8" = 1'-0"

Multi-Family
Development Lot 218
SHEET TITLE
**Building #5
Second Floor Plan**

SHEET NUMBER

AC102-5

PROJECT NO. **2411**

© Knothe & Bruce Architects, LLC

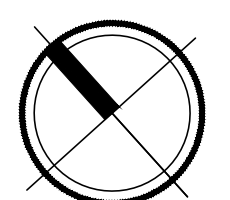



knothe • bruce
ARCHITECTS

Phone: 608.836.3690 8401 Greenway Blvd., Suite 900
Middleton, WI 53562



ISSUED
UDC / LUA SUBMITTAL 2024.10.07

PROJECT TITLE
**MIDPOINT
MEADOWS**

**BUILDING #5
THIRD FLOOR PLAN**
1/8" = 1'-0"

Multi-Family
Development Lot 218
SHEET TITLE
**Building #5
Third Floor Plan**

SHEET NUMBER

AC103-5

PROJECT NO. **2411**

© Knothe & Bruce Architects, LLC

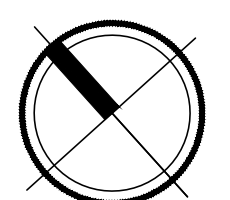

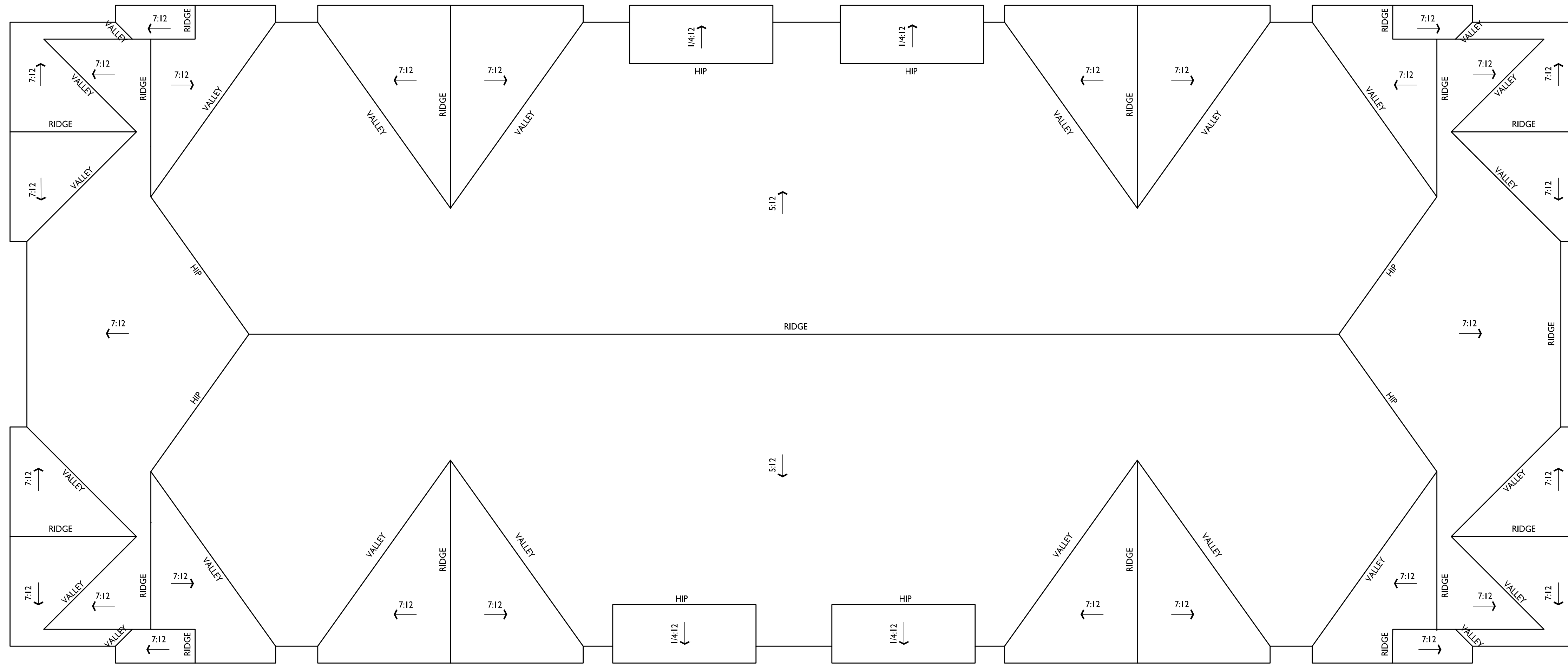

**BUILDING #5
ROOF PLAN**
1/8" = 1'-0"

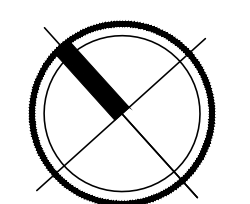



2 ELEVATION - NORTHWEST
AC201-5 1/8" = 1'-0"



1 ELEVATION - NORTHEAST
AC201-5 1/8" = 1'-0"

NOT FOR CONSTRUCTION

ISSUED
LUA SUBMITTAL - 2024.10.07

PROJECT TITLE
**Midpoint
Meadows -
Building #5**

Madison, WI
SHEET TITLE
**Exterior
Elevations**

SHEET NUMBER

AC201-5

PROJECT NUMBER
2411

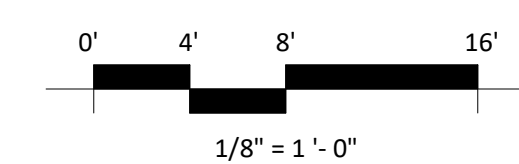

EXTERIOR MATERIAL SCHEDULE			
MARK	BUILDING ELEMENT	MANUFACTURER	COLOR
01	COMPOSITE LAP SIDING 6"	JAMES HARDIE	DEEP OCEAN
02	COMPOSITE BOARD & BATTEN	JAMES HARDIE	LIGHT MIST
03	COMPOSITE LAP SIDING 6"	JAMES HARDIE - WOODTONE	OLD CHERRY
04	COMPOSITE PANEL	JAMES HARDIE	LIGHT MIST
05	COMPOSITE TRIM	JAMES HARDIE	LIGHT MIST
06	STONE VENEER	COUNTY MATERIAL	CUSTOM GRAY BLEND
07	CAST STONE	EDWARDS	GRAY
08	ACCENT TRIM	JAMES HARDIE - WOODTONE	CORDOVAN BROWN
09	RAILINGS & HANDRAILS	SUPERIOR	BLACK
10	COMPOSITE WINDOWS	ANDERSEN	BLACK
11	ALUMINIUM STOREFRONT	N/A	BLACK
12	ROOF SHINGLES	TBD	GRAY
13	METAL ROOF	TBD	SILVER



2 ELEVATION - SOUTHEAST
 AC202-5 1/8" = 1'-0"



1 ELEVATION - SOUTHWEST
 AC202-5 1/8" = 1'-0"

ISSUED
 LUA SUBMITTAL - 2024.10.07

NOT FOR CONSTRUCTION

PROJECT TITLE
**Midpoint
 Meadows -
 Building #5**

Madison, WI
 SHEET TITLE
**Exterior
 Elevations**

SHEET NUMBER

AC202-5

PROJECT NUMBER

2411

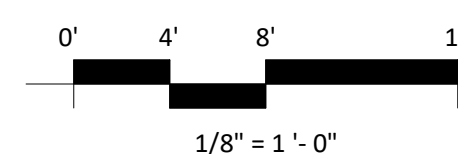

EXTERIOR MATERIAL SCHEDULE			
MARK	BUILDING ELEMENT	MANUFACTURER	COLOR
01	COMPOSITE LAP SIDING 6"	JAMES HARDIE	DEEP OCEAN
02	COMPOSITE BOARD & BATTEN	JAMES HARDIE	LIGHT MIST
03	COMPOSITE LAP SIDING 6"	JAMES HARDIE - WOODTONE	OLD CHERRY
04	COMPOSITE PANEL	JAMES HARDIE	LIGHT MIST
05	COMPOSITE TRIM	JAMES HARDIE	LIGHT MIST
06	STONE VENEER	COUNTY MATERIAL	CUSTOM GRAY BLEND
07	CAST STONE	EDWARDS	GRAY
08	ACCENT TRIM	JAMES HARDIE - WOODTONE	CORDOVAN BROWN
09	RAILINGS & HANDRAILS	SUPERIOR	BLACK
10	COMPOSITE WINDOWS	ANDERSEN	BLACK
11	ALUMINIUM STOREFRONT	N/A	BLACK
12	ROOF SHINGLES	TBD	GRAY
13	METAL ROOF	TBD	SILVER



2 COLORED ELEVATION - NORTHWEST
AC203-5 1/8" = 1'-0"



1 COLORED ELEVATION - NORTHEAST
AC203-5 1/8" = 1'-0"

NOT FOR CONSTRUCTION

ISSUED
LUA SUBMITTAL - 2024.10.07

PROJECT TITLE
**Midpoint
Meadows -
Building #5**

Madison, WI
SHEET TITLE
**Exterior
Elevations Colored**

SHEET NUMBER
AC203-5
PROJECT NUMBER
2411

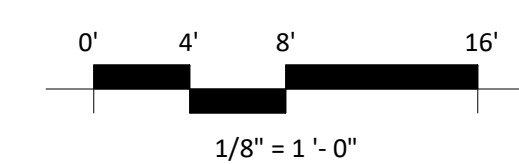

EXTERIOR MATERIAL SCHEDULE			
MARK	BUILDING ELEMENT	MANUFACTURER	COLOR
01	COMPOSITE LAP SIDING 6"	JAMES HARDIE	DEEP OCEAN
02	COMPOSITE BOARD & BATTEN	JAMES HARDIE	LIGHT MIST
03	COMPOSITE LAP SIDING 6"	JAMES HARDIE - WOODTONE	OLD CHERRY
04	COMPOSITE PANEL	JAMES HARDIE	LIGHT MIST
05	COMPOSITE TRIM	JAMES HARDIE	LIGHT MIST
06	STONE VENEER	COUNTY MATERIAL	CUSTOM GRAY BLEND
07	CAST STONE	EDWARDS	GRAY
08	ACCENT TRIM	JAMES HARDIE - WOODTONE	CORDOVAN BROWN
09	RAILINGS & HANDRAILS	SUPERIOR	BLACK
10	COMPOSITE WINDOWS	ANDERSEN	BLACK
11	ALUMINIUM STOREFRONT	N/A	BLACK
12	ROOF SHINGLES	TBD	GRAY
13	METAL ROOF	TBD	SILVER



2 COLORED ELEVATION - SOUTHEAST
AC204-5 1/8" = 1'-0"



1 COLORED ELEVATION - SOUTHWEST
AC204-5 1/8" = 1'-0"

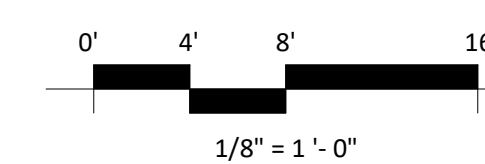

EXTERIOR MATERIAL SCHEDULE			
MARK	BUILDING ELEMENT	MANUFACTURER	COLOR
01	COMPOSITE LAP SIDING 6"	JAMES HARDIE	DEEP OCEAN
02	COMPOSITE BOARD & BATTEN	JAMES HARDIE	LIGHT MIST
03	COMPOSITE LAP SIDING 6"	JAMES HARDIE - WOODTONE	OLD CHERRY
04	COMPOSITE PANEL	JAMES HARDIE	LIGHT MIST
05	COMPOSITE TRIM	JAMES HARDIE	LIGHT MIST
06	STONE VENEER	COUNTY MATERIAL	CUSTOM GRAY BLEND
07	CAST STONE	EDWARDS	GRAY
08	ACCENT TRIM	JAMES HARDIE - WOODTONE	CORDOVAN BROWN
09	RAILINGS & HANDRAILS	SUPERIOR	BLACK
10	COMPOSITE WINDOWS	ANDERSEN	BLACK
11	ALUMINIUM STOREFRONT	N/A	BLACK
12	ROOF SHINGLES	TBD	GRAY
13	METAL ROOF	TBD	SILVER

ISSUED
LUA SUBMITTAL - 2024.10.07

NOT FOR CONSTRUCTION

PROJECT TITLE
**Midpoint
Meadows -
Building #5**

Madison, WI
SHEET TITLE
**Exterior
Elevations Colored**

SHEET NUMBER

AC204-5

PROJECT NUMBER

2411

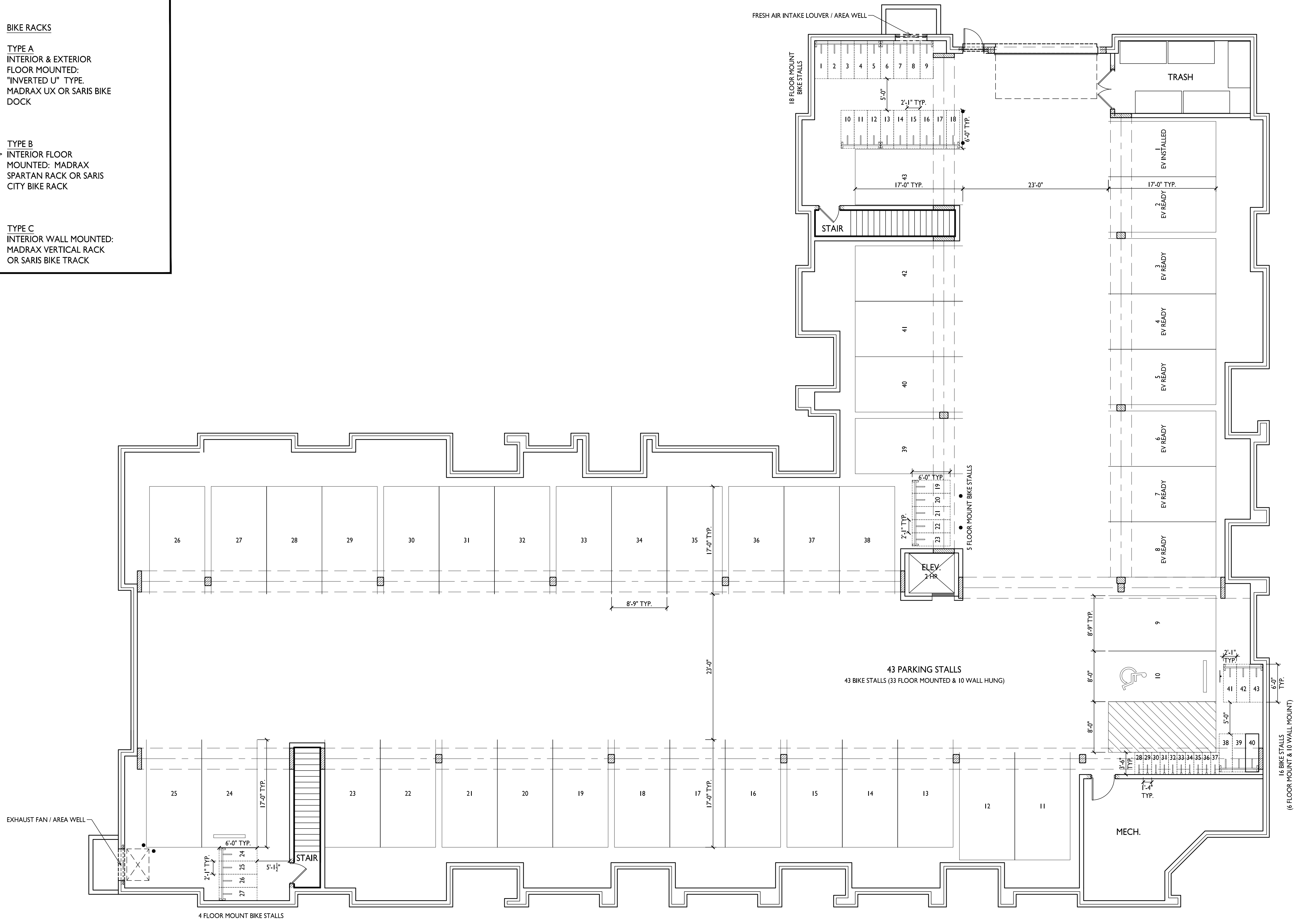
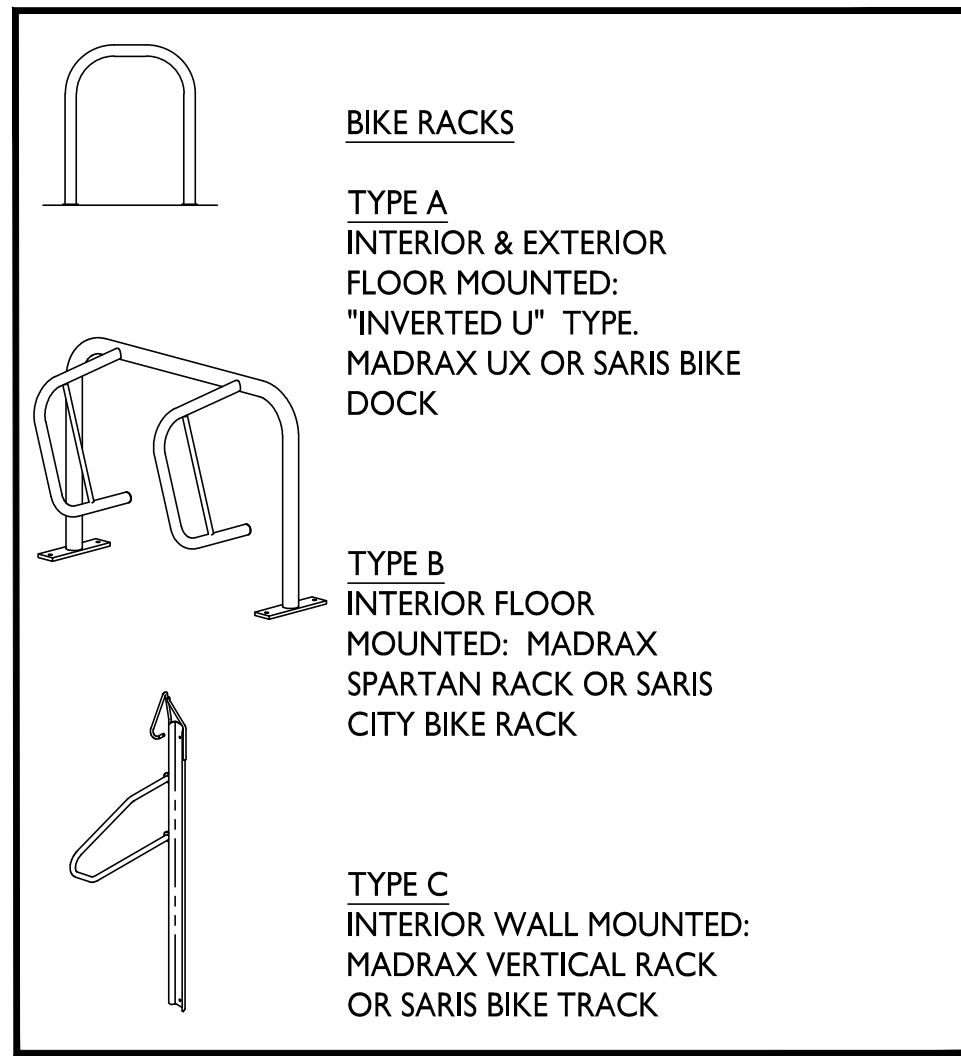

**BUILDING #6
BASEMENT PLAN**

1
ACI00-6
1/8" = 1'-0"

ISSUED
UDC / LUA SUBMITTAL 2024.10.07

PROJECT TITLE
**MIDPOINT
MEADOWS**

Multi-Family
Development Lot 218
SHEET TITLE
**Building #6
Basement Plan**

SHEET NUMBER

ACI00-6
PROJECT NO. **2411**
© Knothe & Bruce Architects, LLC

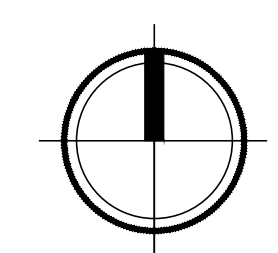

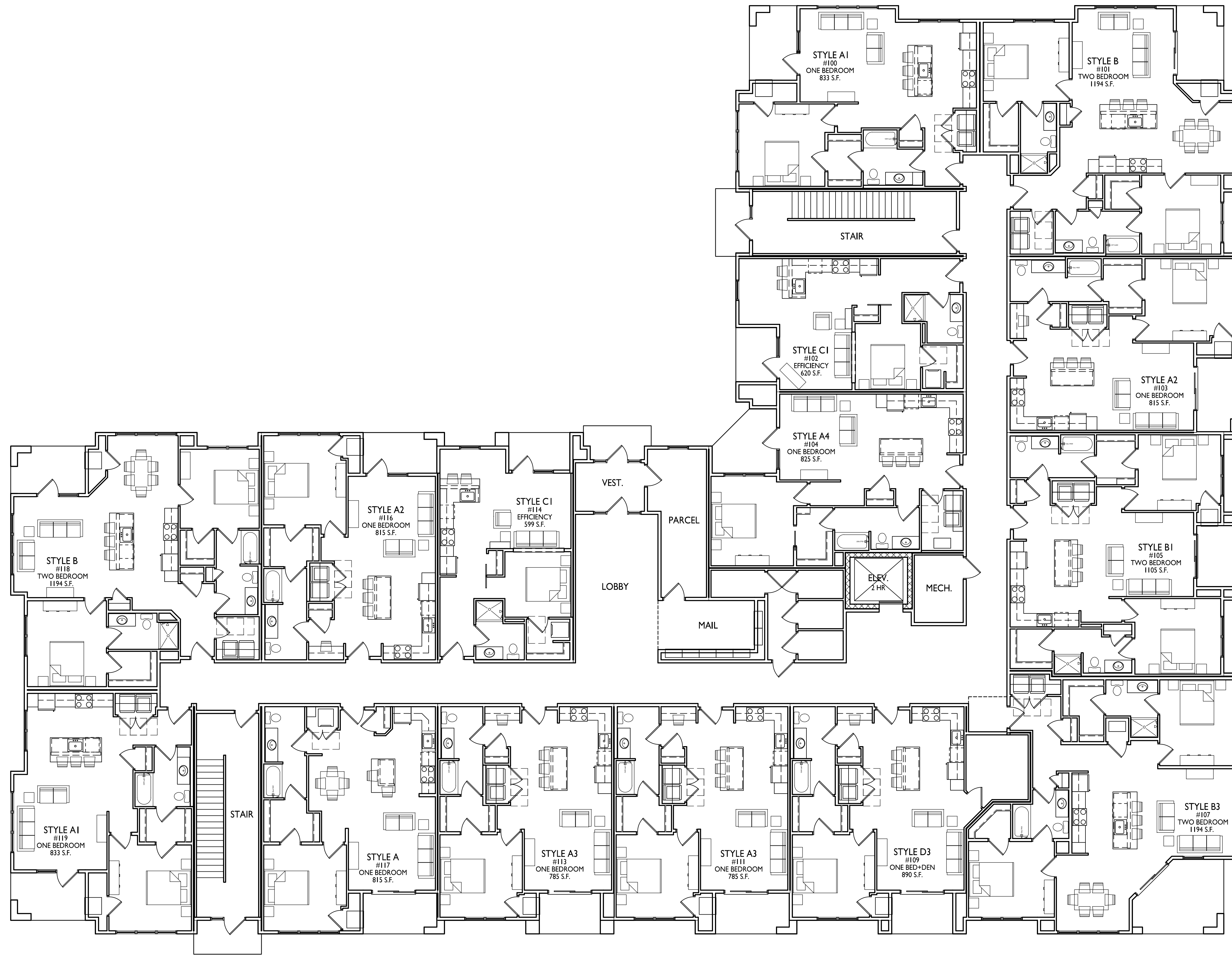

**BUILDING #6
FIRST FLOOR PLAN**
1/8" = 1'-0"

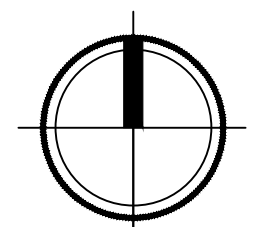



knothe bruce
ARCHITECTS

Phone: 8401 Greenway Blvd., Suite 900
608.836.3690 Middleton, WI 53562

ISSUED
UDC / LUA SUBMITTAL 2024.10.07

PROJECT TITLE
**MIDPOINT
MEADOWS**

Multi-Family
Development Lot 218
SHEET TITLE
**Building #6
Second Floor Plan**

SHEET NUMBER

ACI02-6

PROJECT NO. **2411**

© Knothe & Bruce Architects, LLC

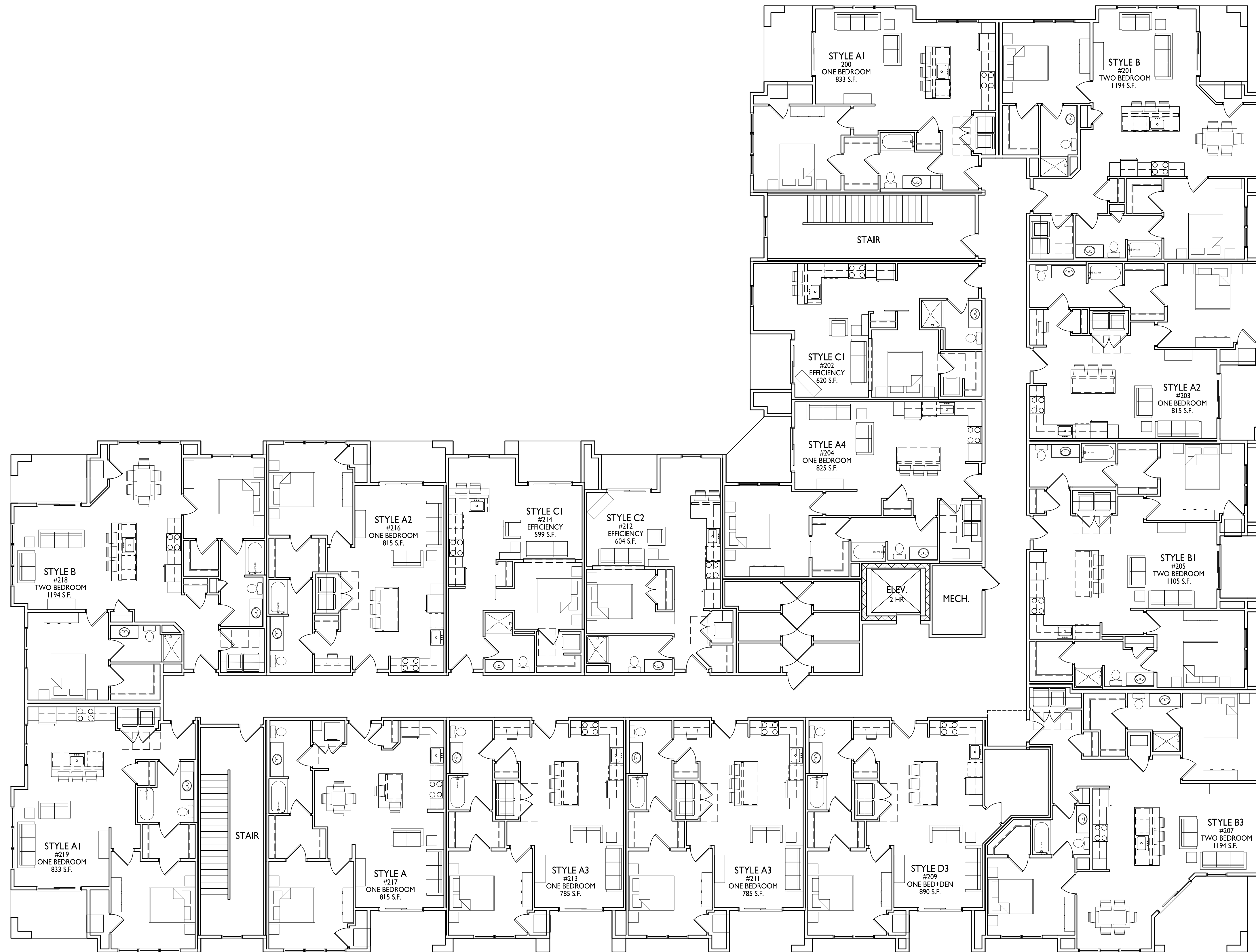

**BUILDING #6
SECOND FLOOR PLAN**
1/8" = 1'-0"

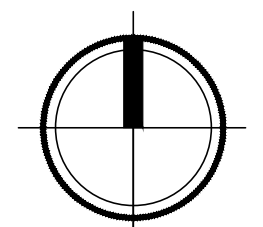



knothe • bruce
ARCHITECTS

Phone: 8401 Greenway Blvd., Suite 900
608.836.3690 Middleton, WI 53562

ISSUED
UDC / LUA SUBMITTAL 2024.10.07

PROJECT TITLE
**MIDPOINT
MEADOWS**

Multi-Family
Development Lot 218
SHEET TITLE
**Building #6
Third Floor Plan**

SHEET NUMBER

ACI03-6

PROJECT NO. **2411**

© Knothe & Bruce Architects, LLC

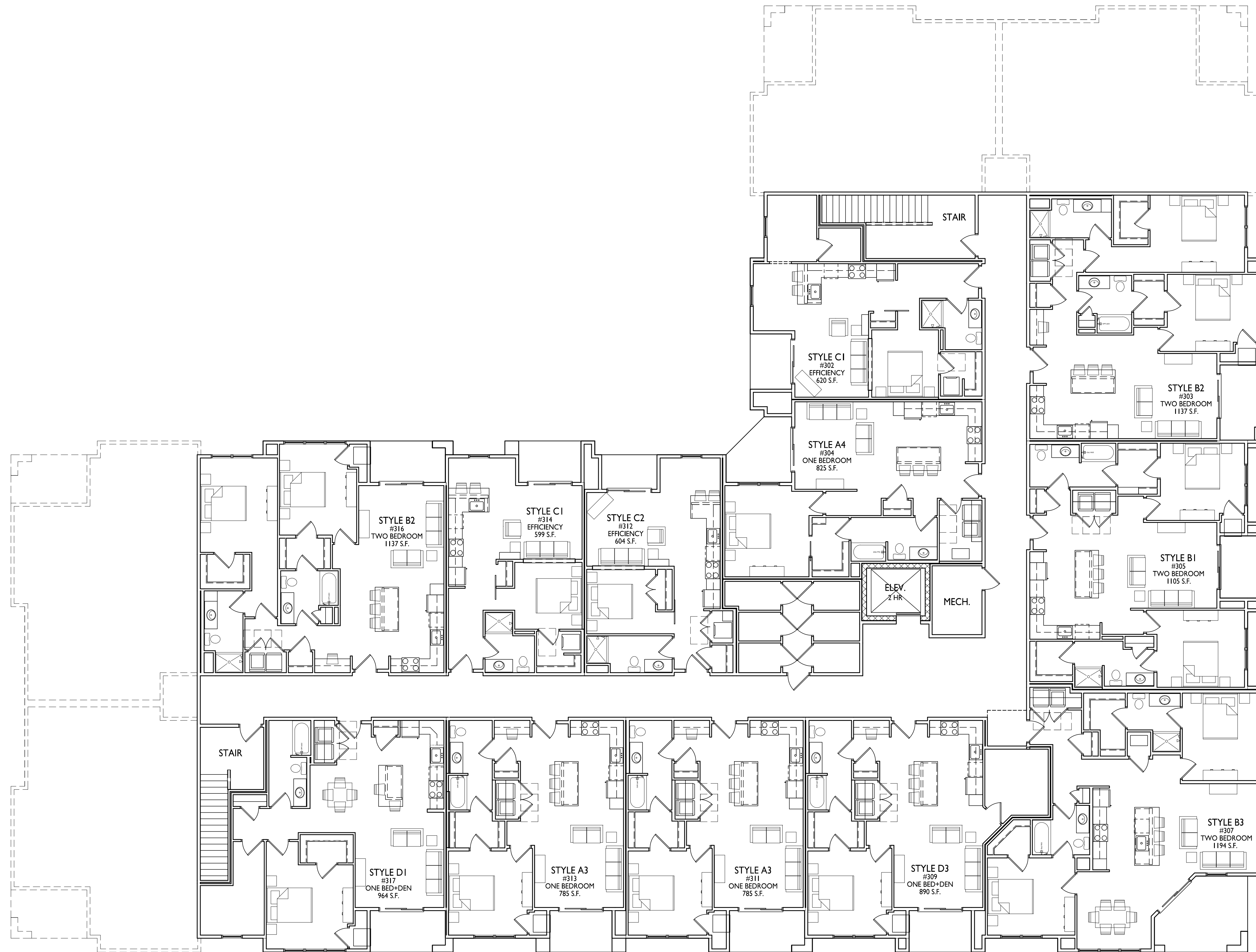

**BUILDING #6
THIRD FLOOR PLAN**
1/8" = 1'-0"

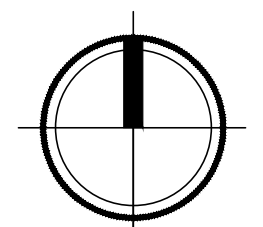

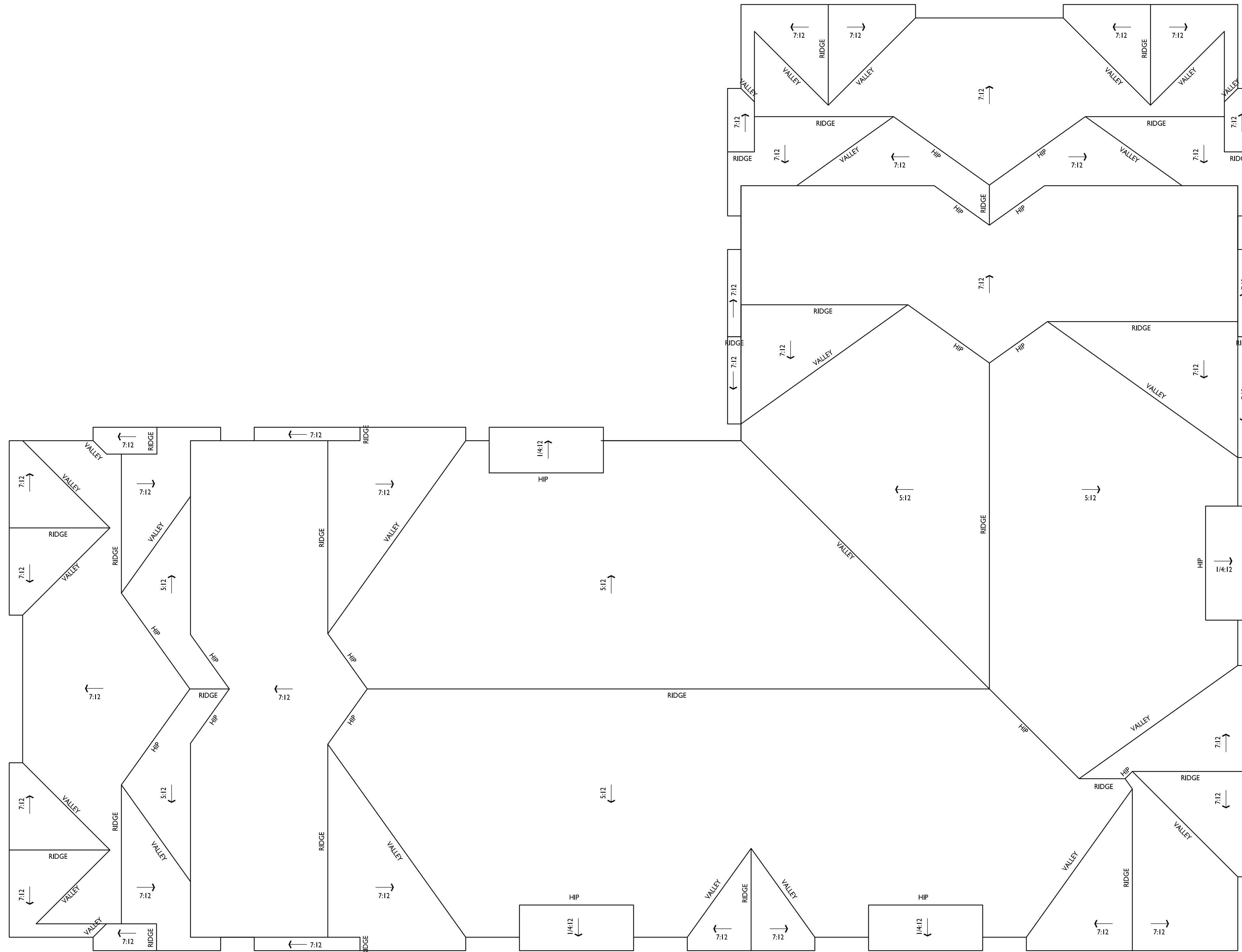

**BUILDING #6
ROOF PLAN**
1/8" = 1'-0"

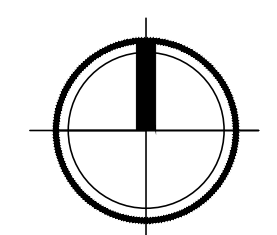



2 ELEVATION - WEST
AC201-6 1/8" = 1'-0"



1 ELEVATION - NORTH
AC201-6 1/8" = 1'-0"

ISSUED
LUA SUBMITTAL - 2024.10.07

NOT FOR CONSTRUCTION

PROJECT TITLE
**Midpoint
Meadows -
Building #6**

Madison, WI
SHEET TITLE
**Exterior
Elevations**

SHEET NUMBER

AC201-6

PROJECT NUMBER

2411

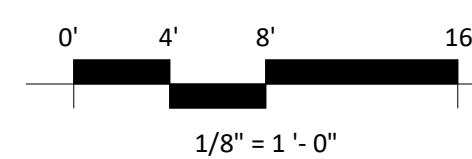

EXTERIOR MATERIAL SCHEDULE			
MARK	BUILDING ELEMENT	MANUFACTURER	COLOR
01	COMPOSITE LAP SIDING 6"	JAMES HARDIE	DEEP OCEAN
02	COMPOSITE BOARD & BATTEN	JAMES HARDIE	LIGHT MIST
03	COMPOSITE LAP SIDING 6"	JAMES HARDIE - WOODTONE	OLD CHERRY
04	COMPOSITE PANEL	JAMES HARDIE	LIGHT MIST
05	COMPOSITE TRIM	JAMES HARDIE	LIGHT MIST
06	STONE VENEER	COUNTY MATERIAL	CUSTOM GRAY BLEND
07	CAST STONE	EDWARDS	GRAY
08	ACCENT TRIM	JAMES HARDIE - WOODTONE	CORDOVAN BROWN
09	RAILINGS & HANDRAILS	SUPERIOR	BLACK
10	COMPOSITE WINDOW	ANDERSEN	BLACK
11	ALUMINIUM STOREFRONT	N/A	BLACK
12	ROOF SHINGLES	TBD	GRAY
13	METAL ROOF	TBD	SILVER



2 ELEVATION - EAST
AC202-6 1/8" = 1'-0"



1 ELEVATION - SOUTH
AC202-6 1/8" = 1'-0"

ISSUED
LUA SUBMITTAL - 2024.10.07

NOT FOR CONSTRUCTION

PROJECT TITLE
Midpoint
Meadows -
Building #6

Madison, WI
SHEET TITLE
Exterior
Elevations

SHEET NUMBER

AC202-6

PROJECT NUMBER

2411

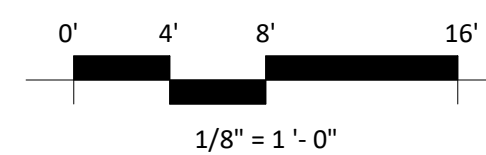

EXTERIOR MATERIAL SCHEDULE			
MARK	BUILDING ELEMENT	MANUFACTURER	COLOR
01	COMPOSITE LAP SIDING 6"	JAMES HARDIE	DEEP OCEAN
02	COMPOSITE BOARD & BATTEN	JAMES HARDIE	LIGHT MIST
03	COMPOSITE LAP SIDING 6"	JAMES HARDIE - WOODTONE	OLD CHERRY
04	COMPOSITE PANEL	JAMES HARDIE	LIGHT MIST
05	COMPOSITE TRIM	JAMES HARDIE	LIGHT MIST
06	STONE VENEER	COUNTY MATERIAL	CUSTOM GRAY BLEND
07	CAST STONE	EDWARDS	GRAY
08	ACCENT TRIM	JAMES HARDIE - WOODTONE	CORDOVAN BROWN
09	RAILINGS & HANDRAILS	SUPERIOR	BLACK
10	COMPOSITE WINDOW	ANDERSEN	BLACK
11	ALUMINIUM STOREFRONT	N/A	BLACK
12	ROOF SHINGLES	TBD	GRAY
13	METAL ROOF	TBD	SILVER



2 COLORED ELEVATION - WEST
AC203-6 1/8" = 1'-0"



1 COLORED ELEVATION - NORTH
AC203-6 1/8" = 1'-0"

NOT FOR CONSTRUCTION

ISSUED
LUA SUBMITTAL - 2024.10.07

PROJECT TITLE
Midpoint
Meadows -
Building #6

Madison, WI
SHEET TITLE
Exterior
Elevations Colored

SHEET NUMBER

AC203-6

PROJECT NUMBER

2411

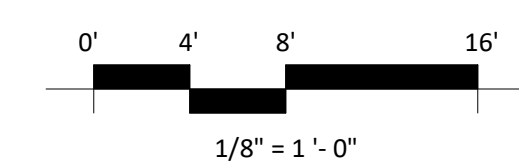

EXTERIOR MATERIAL SCHEDULE			
MARK	BUILDING ELEMENT	MANUFACTURER	COLOR
01	COMPOSITE LAP SIDING 6"	JAMES HARDIE	DEEP OCEAN
02	COMPOSITE BOARD & BATTEN	JAMES HARDIE	LIGHT MIST
03	COMPOSITE LAP SIDING 6"	JAMES HARDIE - WOODTONE	OLD CHERRY
04	COMPOSITE PANEL	JAMES HARDIE	LIGHT MIST
05	COMPOSITE TRIM	JAMES HARDIE	LIGHT MIST
06	STONE VENEER	COUNTY MATERIAL	CUSTOM GRAY BLEND
07	CAST STONE	EDWARDS	GRAY
08	ACCENT TRIM	JAMES HARDIE - WOODTONE	CORDOVAN BROWN
09	RAILINGS & HANDRAILS	SUPERIOR	BLACK
10	COMPOSITE WINDOW	ANDERSEN	BLACK
11	ALUMINIUM STOREFRONT	N/A	BLACK
12	ROOF SHINGLES	TBD	GRAY
13	METAL ROOF	TBD	SILVER



2 COLORED ELEVATION - EAST
AC204-6 1/8" = 1'-0"



1 COLORED ELEVATION - SOUTH
AC204-6 1/8" = 1'-0"

NOT FOR CONSTRUCTION

ISSUED
LUA SUBMITTAL - 2024.10.07

PROJECT TITLE
Midpoint
Meadows -
Building #6

Madison, WI
SHEET TITLE
Exterior
Elevations Colored

SHEET NUMBER

AC204-6

PROJECT NUMBER
2411

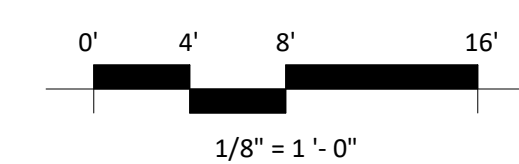

EXTERIOR MATERIAL SCHEDULE			
MARK	BUILDING ELEMENT	MANUFACTURER	COLOR
01	COMPOSITE LAP SIDING 6"	JAMES HARDIE	DEEP OCEAN
02	COMPOSITE BOARD & BATTEN	JAMES HARDIE	LIGHT MIST
03	COMPOSITE LAP SIDING 6"	JAMES HARDIE - WOODTONE	OLD CHERRY
04	COMPOSITE PANEL	JAMES HARDIE	LIGHT MIST
05	COMPOSITE TRIM	JAMES HARDIE	LIGHT MIST
06	STONE VENEER	COUNTY MATERIAL	CUSTOM GRAY BLEND
07	CAST STONE	EDWARDS	GRAY
08	ACCENT TRIM	JAMES HARDIE - WOODTONE	CORDOVAN BROWN
09	RAILINGS & HANDRAILS	SUPERIOR	BLACK
10	COMPOSITE WINDOW	ANDERSEN	BLACK
11	ALUMINIUM STOREFRONT	N/A	BLACK
12	ROOF SHINGLES	TBD	GRAY
13	METAL ROOF	TBD	SILVER



knothe • bruce
ARCHITECTS

Phone: 8401 Greenway Blvd., Suite 900
608.836.3690 Middleton, WI 53562

ISSUED
UDC / LUA SUBMITTAL 2024.10.07

PROJECT TITLE
**MIDPOINT
MEADOWS**

Multi-Family
Development Lot 218
SHEET TITLE
**Clubhouse
Lower & First
Floor Plan**

SHEET NUMBER

ACI01-7

PROJECT NO. **2411**

© Knothe & Bruce Architects, LLC

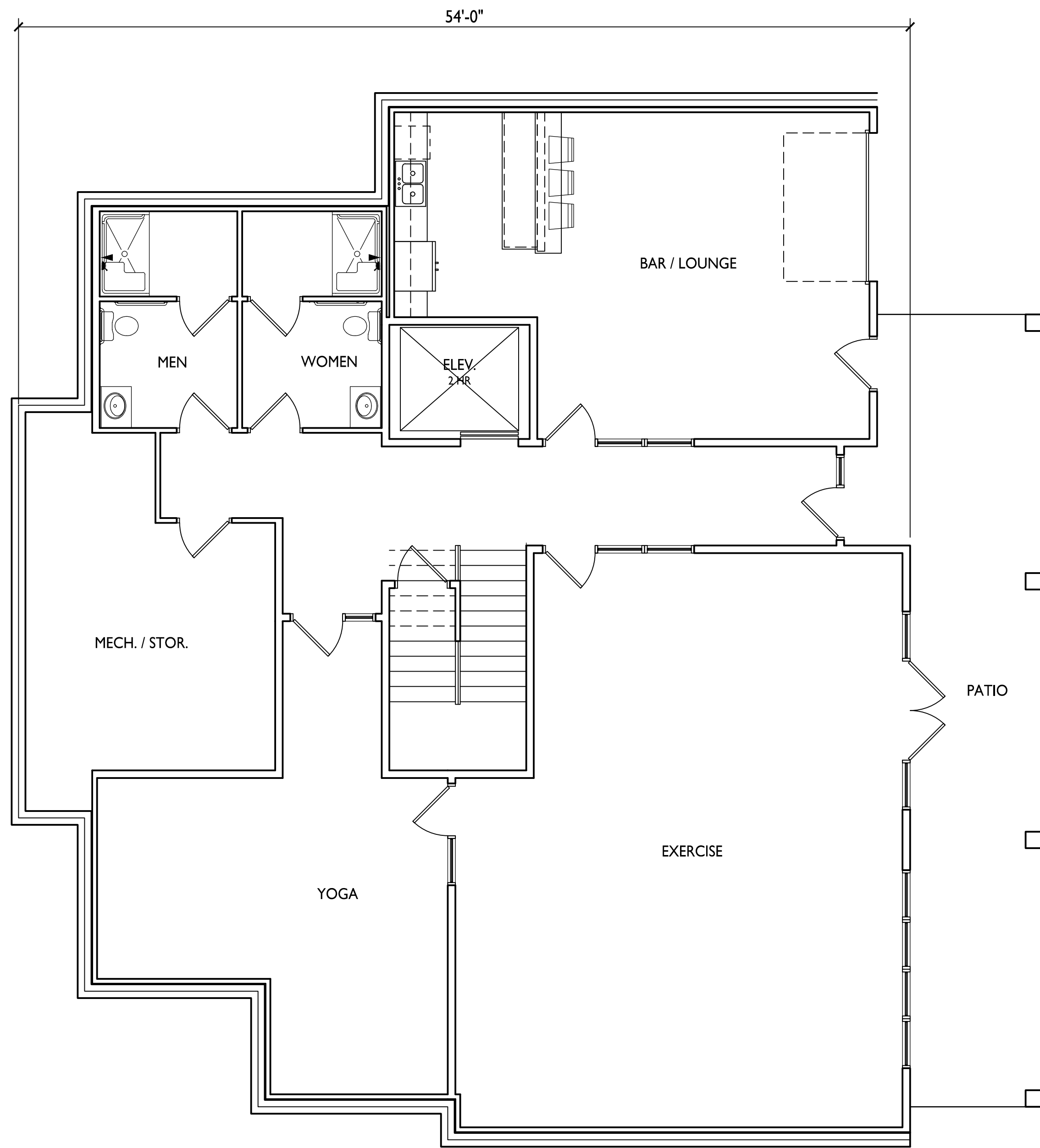
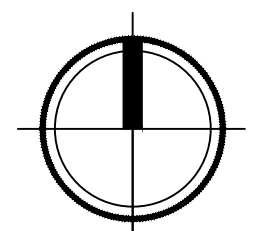

2
ACI01-7
**CLUBHOUSE
LOWER FLOOR PLAN**
3/16" = 1'-0"



1
ACI01-7
**CLUBHOUSE
FIRST FLOOR PLAN**
3/16" = 1'-0"



knothe • bruce
ARCHITECTS

Phone: 8401 Greenway Blvd., Suite 900
608.836.3690 Middleton, WI 53562

ISSUED
UDC / LUA SUBMITTAL 2024.10.07

PROJECT TITLE
**MIDPOINT
MEADOWS**

Multi-Family
Development Lot 218
SHEET TITLE
**Clubhouse
Roof Plan**

SHEET NUMBER

ACI02-7

PROJECT NO. **2411**

© Knothe & Bruce Architects, LLC

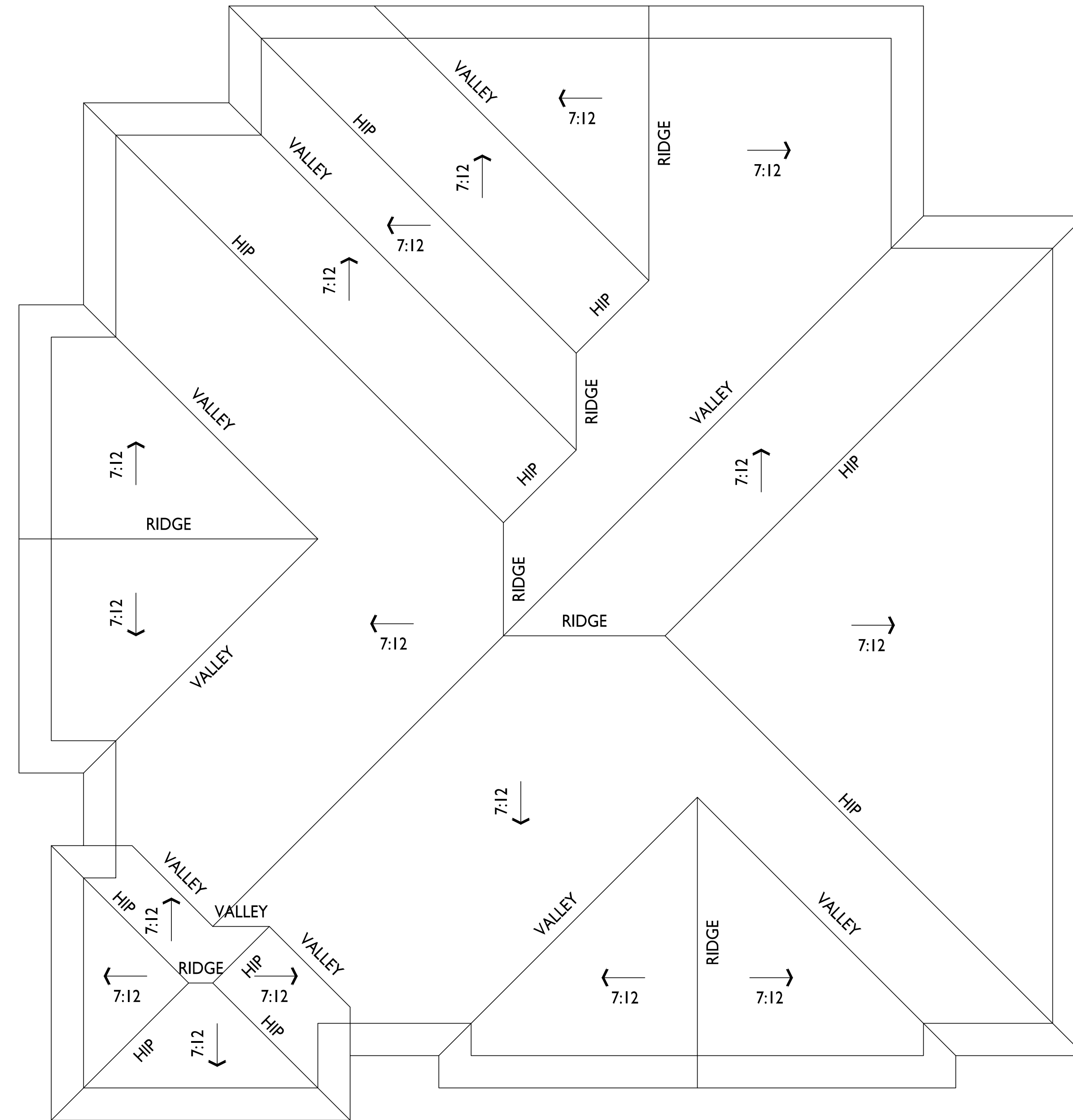

**CLUBHOUSE
ROOF PLAN**
ACI02-7 3/16" = 1'-0"

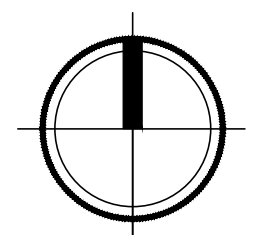

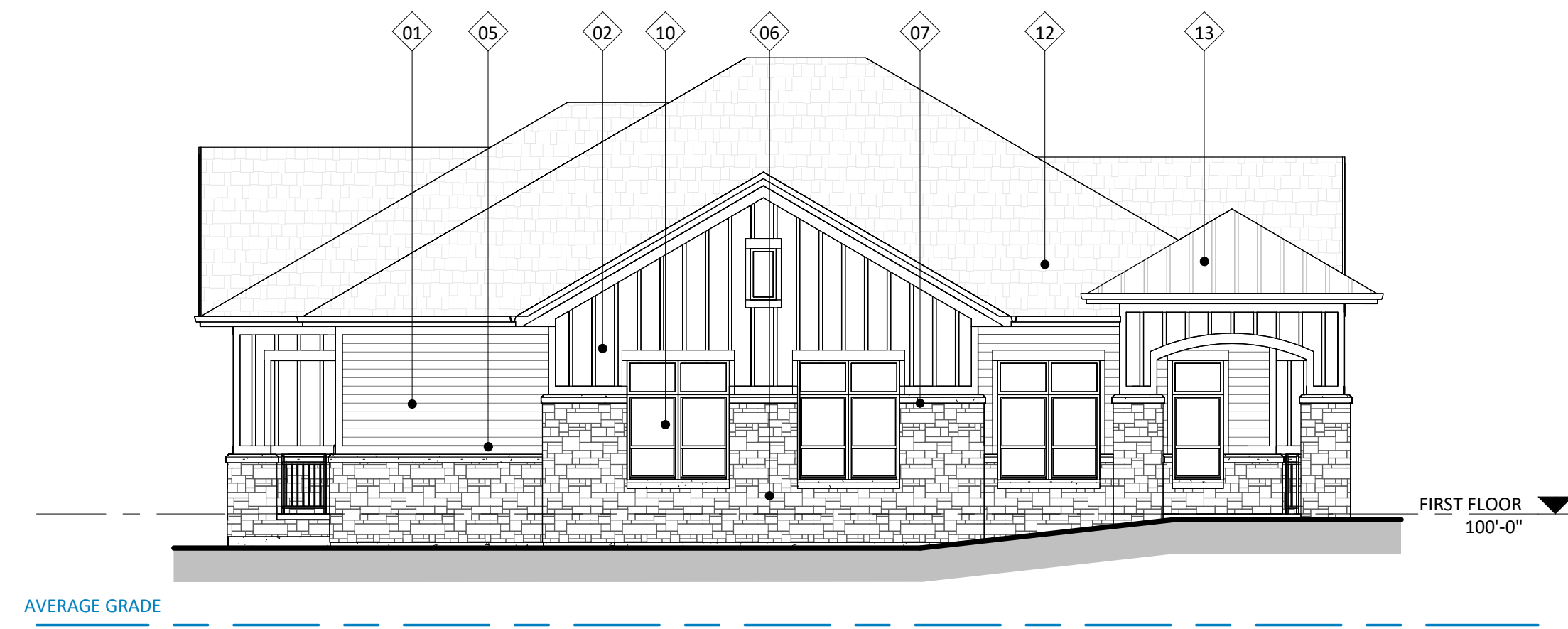

3 ELEVATION - WEST
AC201-7 1/8" = 1'-0"

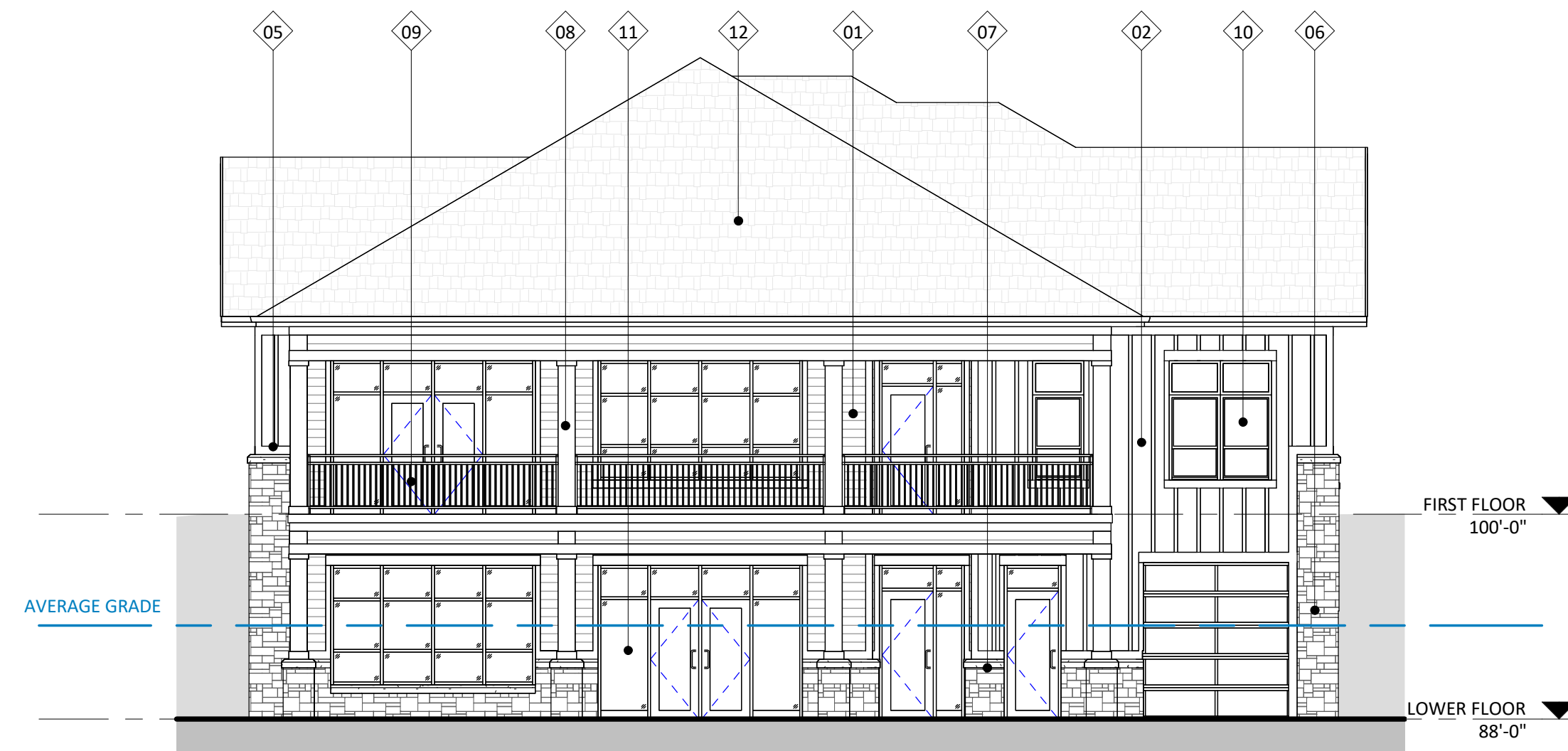

4 ELEVATION - EAST
AC201-7 1/8" = 1'-0"

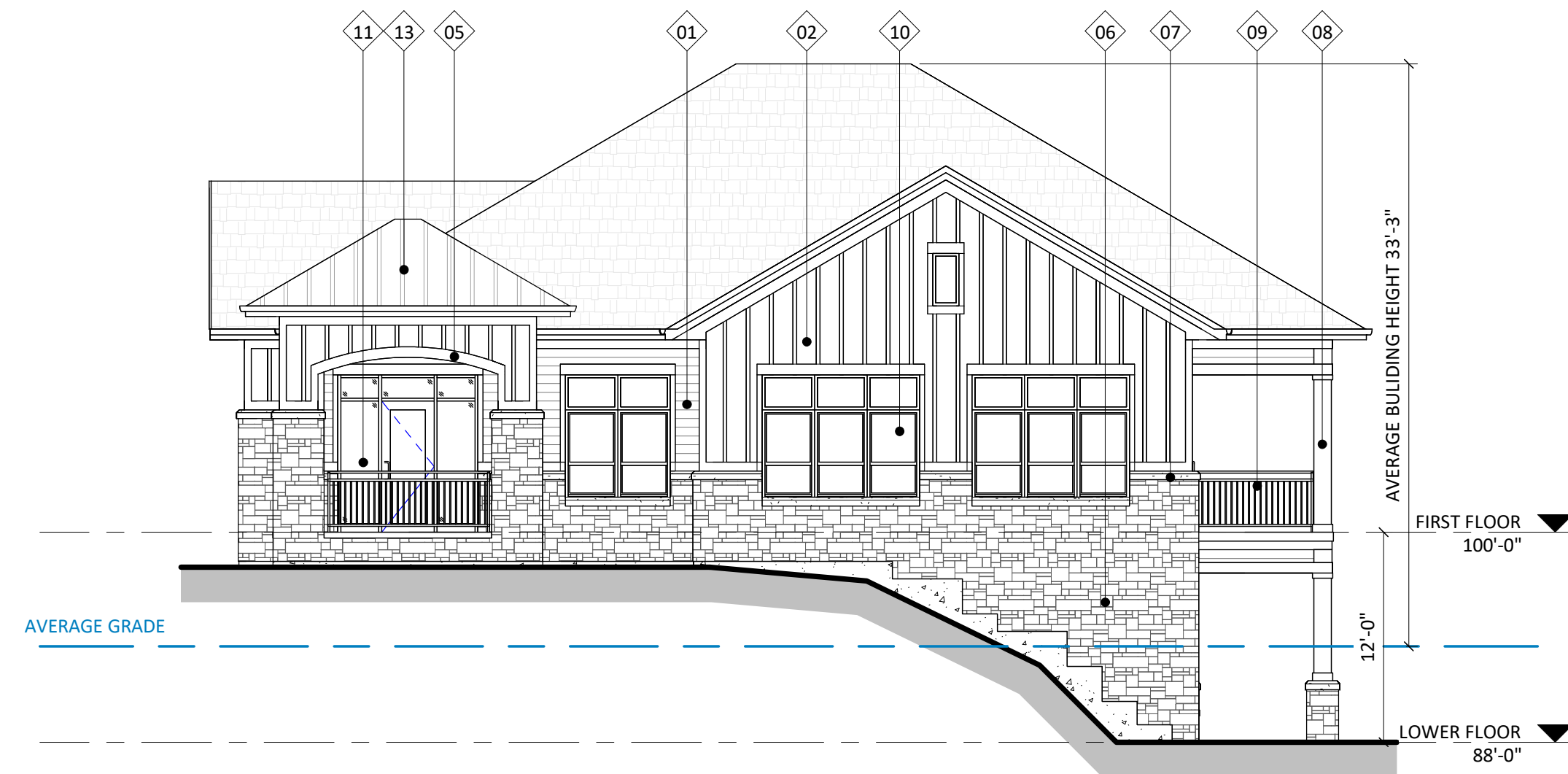

1 ELEVATION - SOUTH
AC201-7 1/8" = 1'-0"

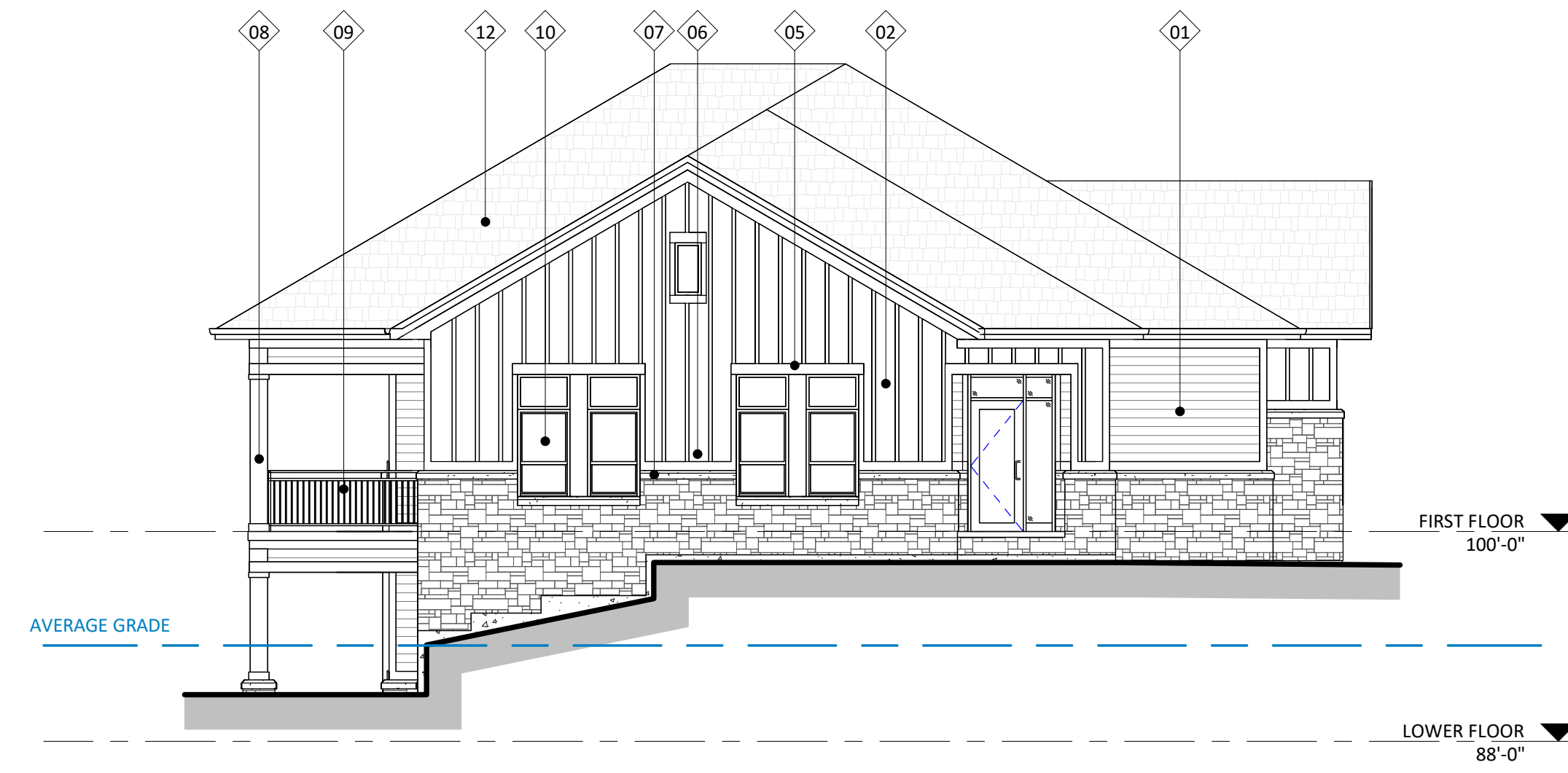

2 ELEVATION - NORTH
AC201-7 1/8" = 1'-0"

PROJECT TITLE
**Midpoint
Meadows -
Building #7
Club House**

Madison, WI
SHEET TITLE
**Exterior
Elevations**

SHEET NUMBER

AC201-7

PROJECT NUMBER

2411

EXTERIOR MATERIAL SCHEDULE			
MARK	BUILDING ELEMENT	MANUFACTURER	COLOR
01	COMPOSITE LAP SIDING 6"	JAMES HARDIE	DEEP OCEAN
02	COMPOSITE BOARD & BATTEN	JAMES HARDIE	LIGHT MIST
04	COMPOSITE PANEL	JAMES HARDIE	LIGHT MIST
05	COMPOSITE TRIM	JAMES HARDIE	LIGHT MIST
06	STONE VENEER	COUNTY MATERIAL	CUSTOM GRAY BLEND
07	CAST STONE	EDWARDS	GRAY
08	ACCENT TRIM	JAMES HARDIE - WOODTONE	CORDOVAN BROWN
09	RAILINGS & HANDRAILS	SUPERIOR	BLACK
10	COMPOSITE WINDOW	ANDERSEN	BLACK
11	ALUMINIUM STOREFRONT	N/A	BLACK
12	ROOF SHINGLES	TBD	GRAY
13	METAL ROOF	TBD	SILVER

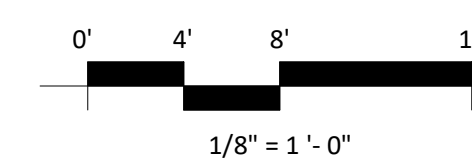



3 COLORED ELEVATION - WEST
AC202-7 1/8" = 1'-0"



4 COLORED ELEVATION - EAST
AC202-7 1/8" = 1'-0"

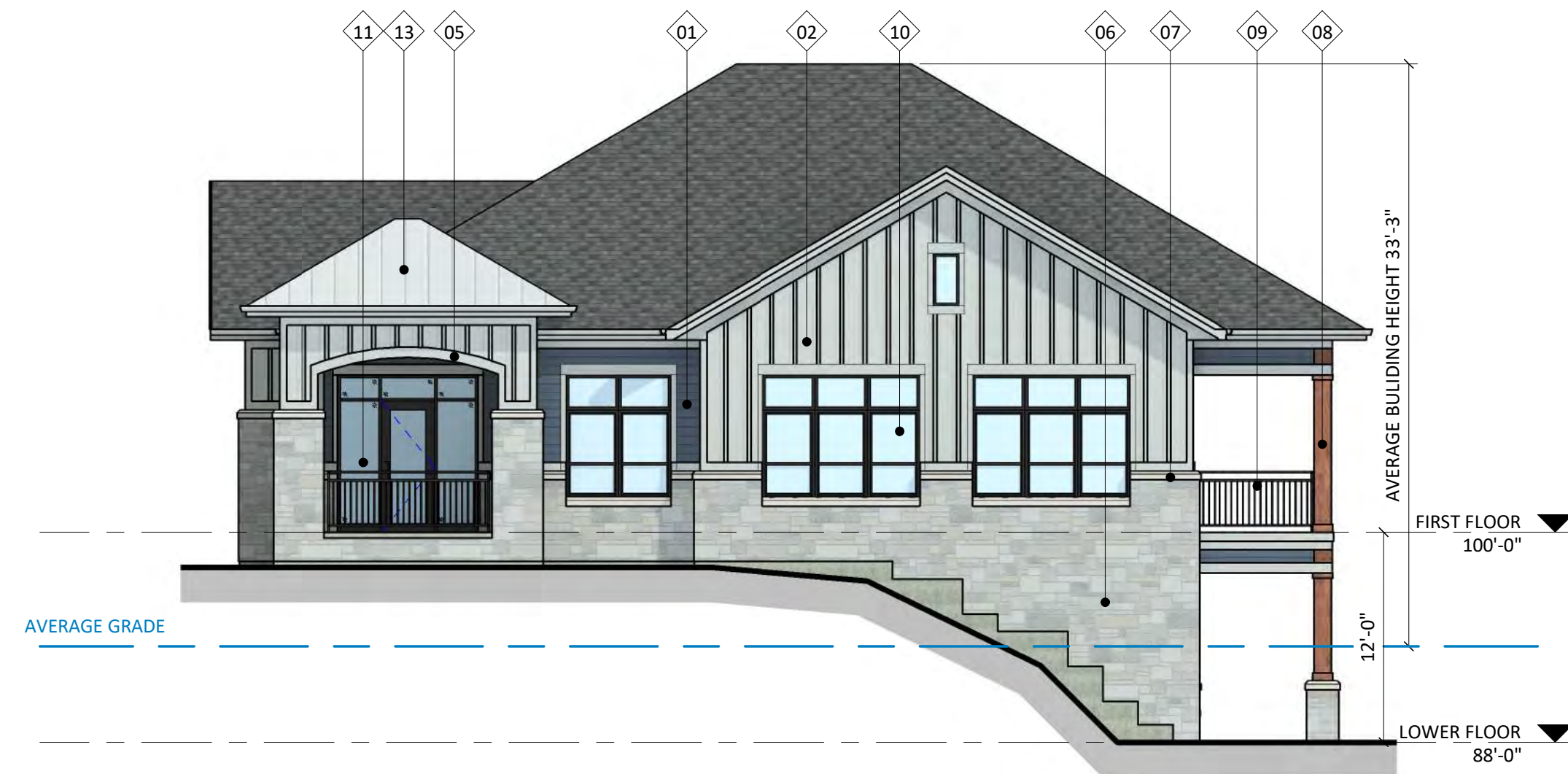

1 COLORED ELEVATION - SOUTH
AC202-7 1/8" = 1'-0"

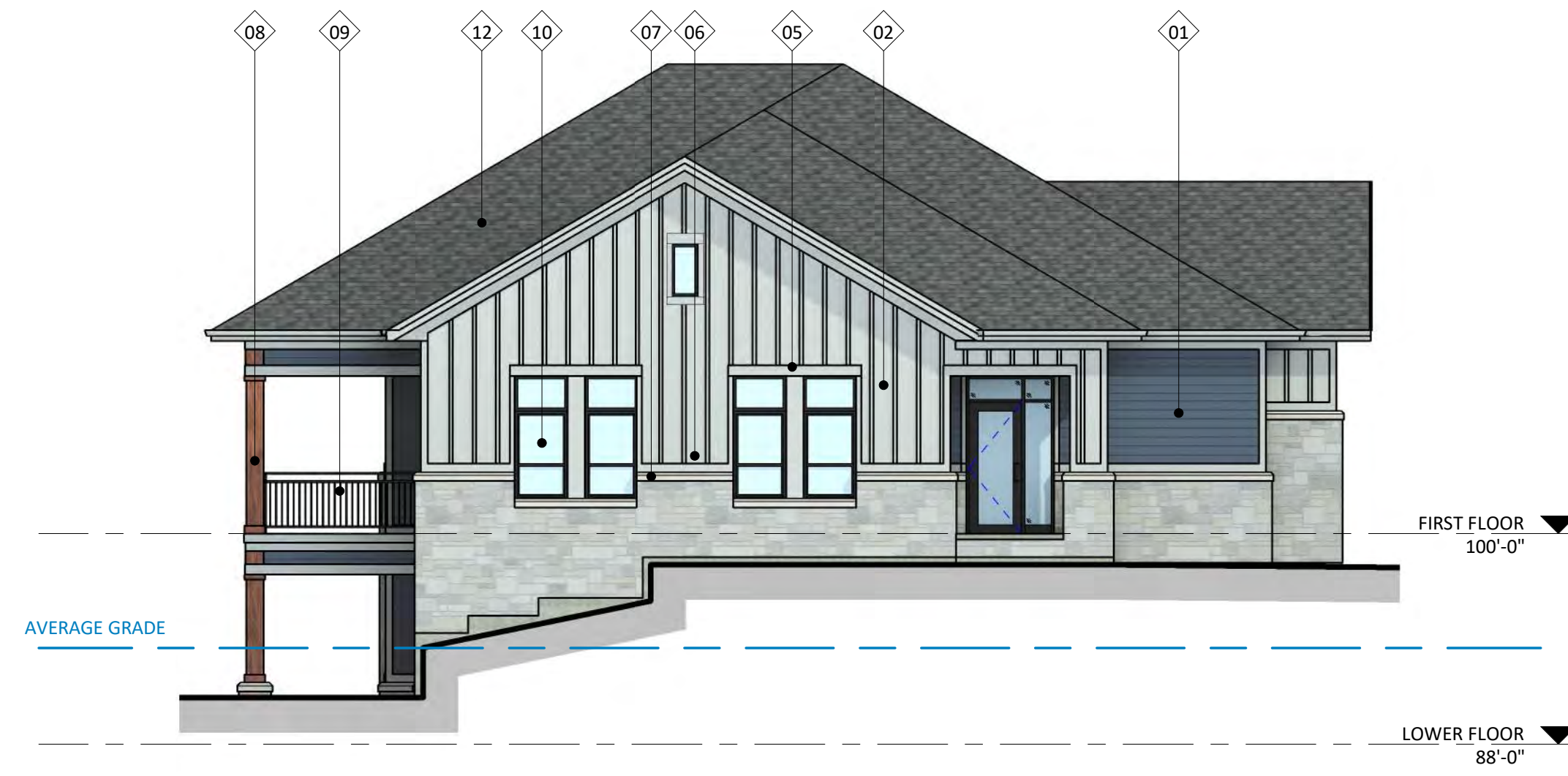

2 COLORED ELEVATION - NORTH
AC202-7 1/8" = 1'-0"

ISSUED
LUA SUBMITTAL - 2024.10.07

PROJECT TITLE
**Midpoint
Meadows -
Building #7
Club House**

Madison, WI
SHEET TITLE
**Exterior
Elevations Colored**

SHEET NUMBER

AC202-7

PROJECT NUMBER

2411

EXTERIOR MATERIAL SCHEDULE			
MARK	BUILDING ELEMENT	MANUFACTURER	COLOR
01	COMPOSITE LAP SIDING 6"	JAMES HARDIE	DEEP OCEAN
02	COMPOSITE BOARD & BATTEN	JAMES HARDIE	LIGHT MIST
04	COMPOSITE PANEL	JAMES HARDIE	LIGHT MIST
05	COMPOSITE TRIM	JAMES HARDIE	LIGHT MIST
06	STONE VENEER	COUNTY MATERIAL	CUSTOM GRAY BLEND
07	CAST STONE	EDWARDS	GRAY
08	ACCENT TRIM	JAMES HARDIE - WOODTONE	CORDOVAN BROWN
09	RAILINGS & HANDRAILS	SUPERIOR	BLACK
10	COMPOSITE WINDOW	ANDERSEN	BLACK
11	ALUMINIUM STOREFRONT	N/A	BLACK
12	ROOF SHINGLES	TBD	GRAY
13	METAL ROOF	TBD	SILVER

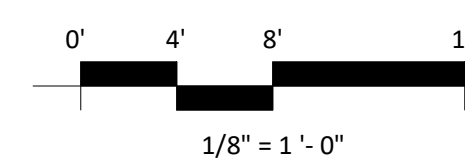

EXTERIOR MATERIAL SCHEDULE			
MARK	BUILDING ELEMENT	MANUFACTURER	COLOR
01	COMPOSITE LAP SIDING 6"	JAMES HARDIE	DEEP OCEAN
02	COMPOSITE BOARD & BATTEN	JAMES HARDIE	LIGHT MIST
03	COMPOSITE LAP SIDING 6"	JAMES HARDIE - WOODTONE	OLD CHERRY
04	COMPOSITE PANEL	JAMES HARDIE	LIGHT MIST
05	COMPOSITE TRIM	JAMES HARDIE	LIGHT MIST
06	STONE VENEER	COUNTY MATERIAL	CUSTOM GRAY BLEND
07	CAST STONE	EDWARDS	GRAY
08	ACCENT TRIM	JAMES HARDIE - WOODTONE	OLD CHERRY
09	RAILINGS & HANDRAILS	SUPERIOR	BLACK
10	COMPOSITE WINDOW	ANDERSEN	BLACK
11	ALUMINIUM STOREFRONT	N/A	BLACK
12	ROOF SHINGLES	TBD	GRAY
13	METAL ROOF	TBD	SILVER



ISSUED
UDC / LUA SUBMITTAL 2024.10.07



PROJECT TITLE
Midpoint
Meadows

Madison, WI
SHEET TITLE
Material Board

SHEET NUMBER
AC900
PROJECT NUMBER
2411



Concept Image



Concept Image



Concept Image



Concept Image



Concept Image



Concept Image



Concept Image