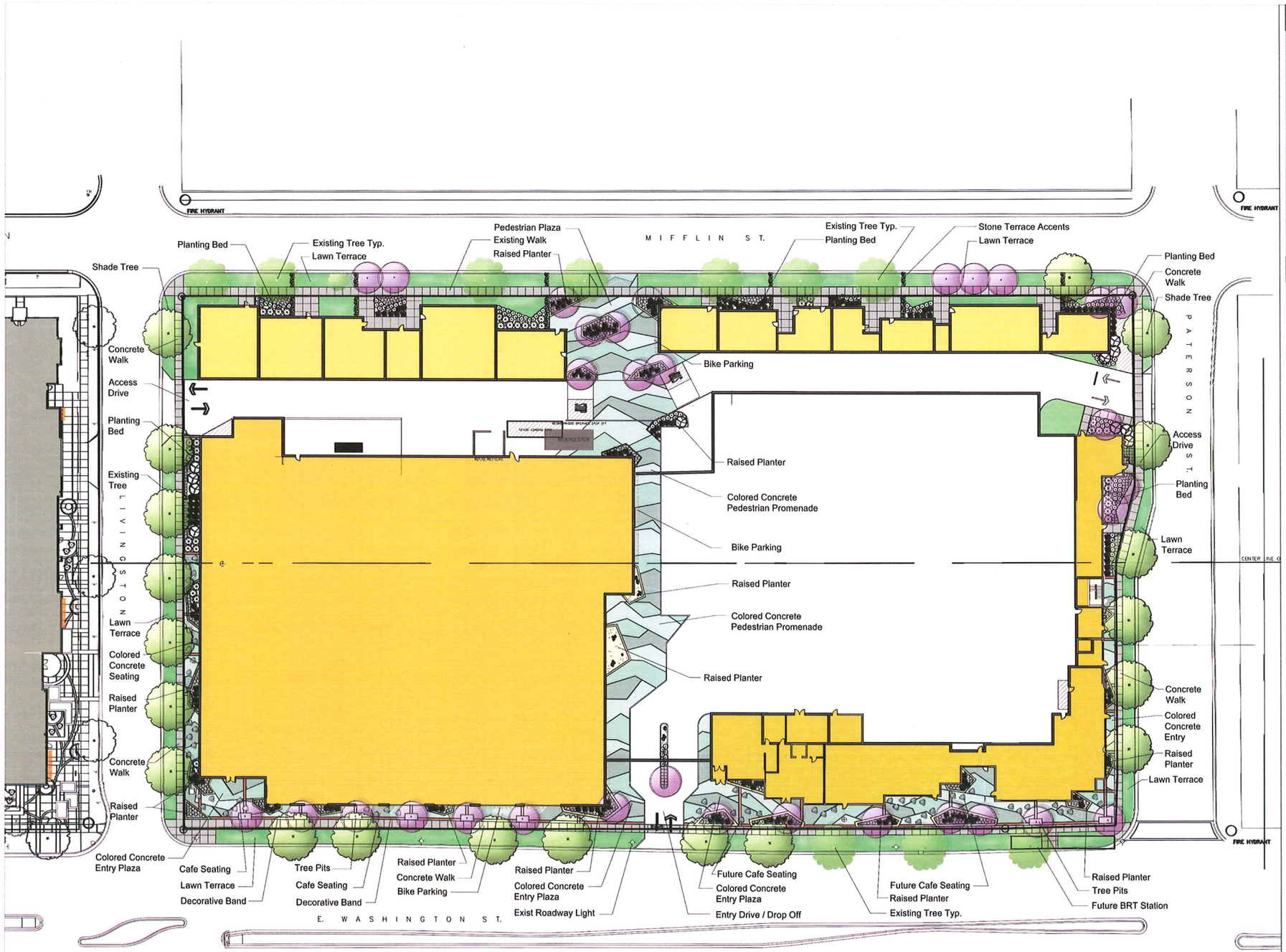

3-5-14 No. 2 Passed

GENERAL NOTES

DRAWING NOTES

CODE NOTES

DATE	DESCRIPTION

UDC SUBMITTAL
NOT FOR CONSTRUCTION

bark DESIGN

GEBHARDT DEVELOPMENT

otc design studio

DATE
14_0227

THE GALAXIE
800 N. EAST WASHINGTON, Madison, Wi

SITE PLAN

L100

festi
BIKE
LANE

festival

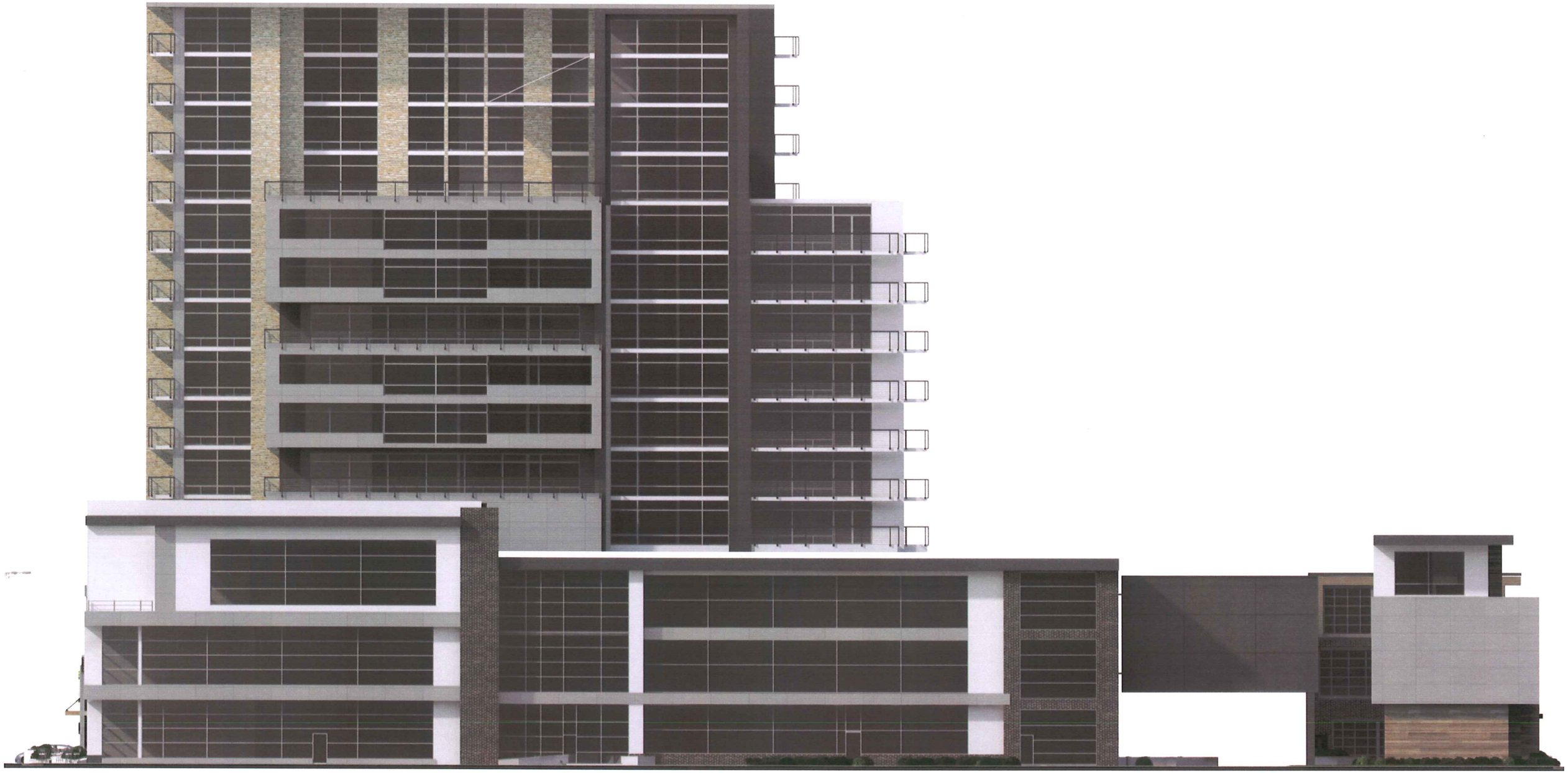

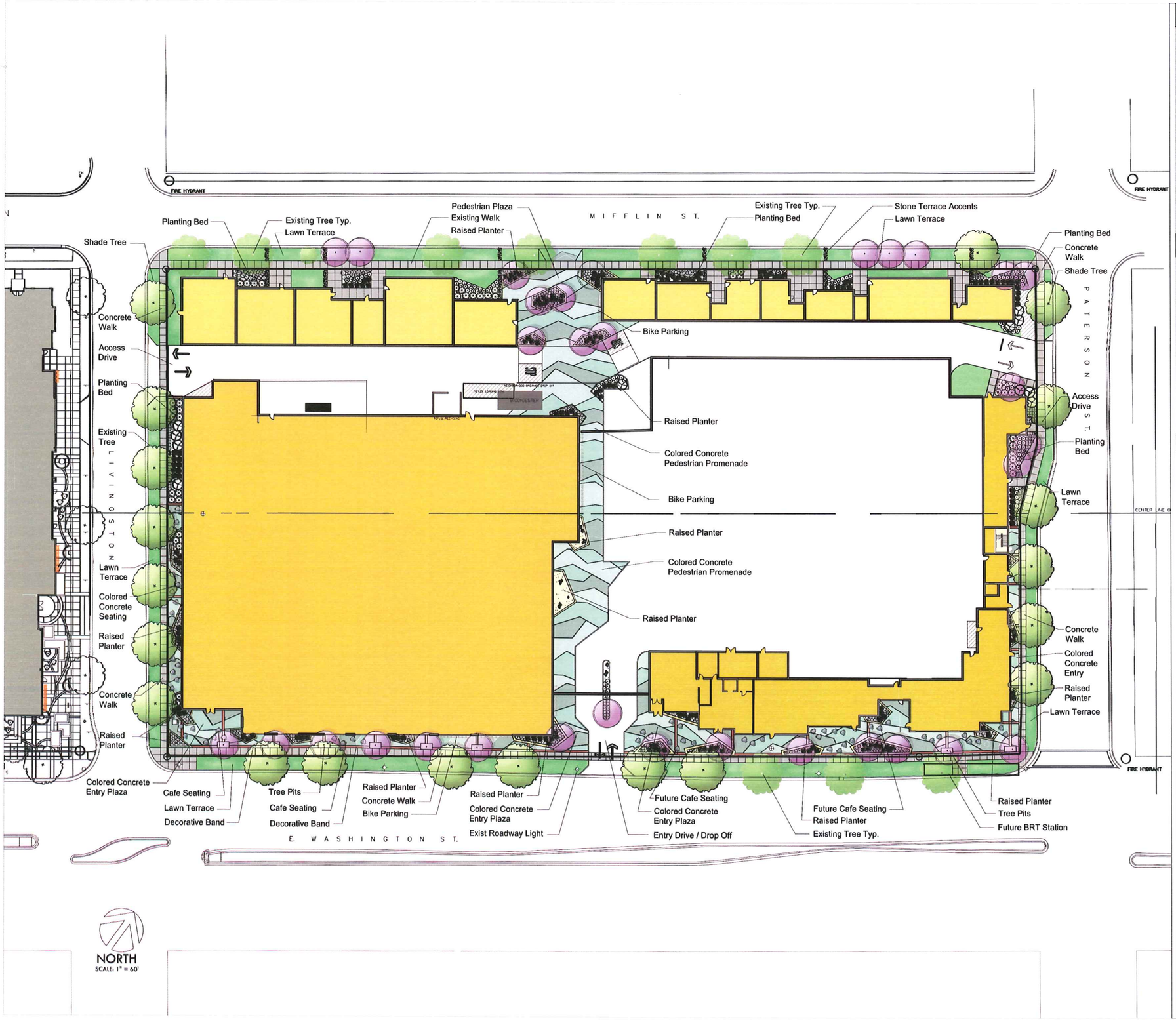

GENERAL NOTES

DRAWING NOTES

CODE NOTES

DATE	DESCRIPTION

UDC SUBMITTAL
NOT FOR CONSTRUCTION

bark DESIGN

GEBHARDT DEVELOPMENT

etc. design studio

DATE
14_0227

THE GALAXIE
800 N. EAST WASHINGTON, Madison, Wi

SITE PLAN

L100

festi
LANE
BIKE
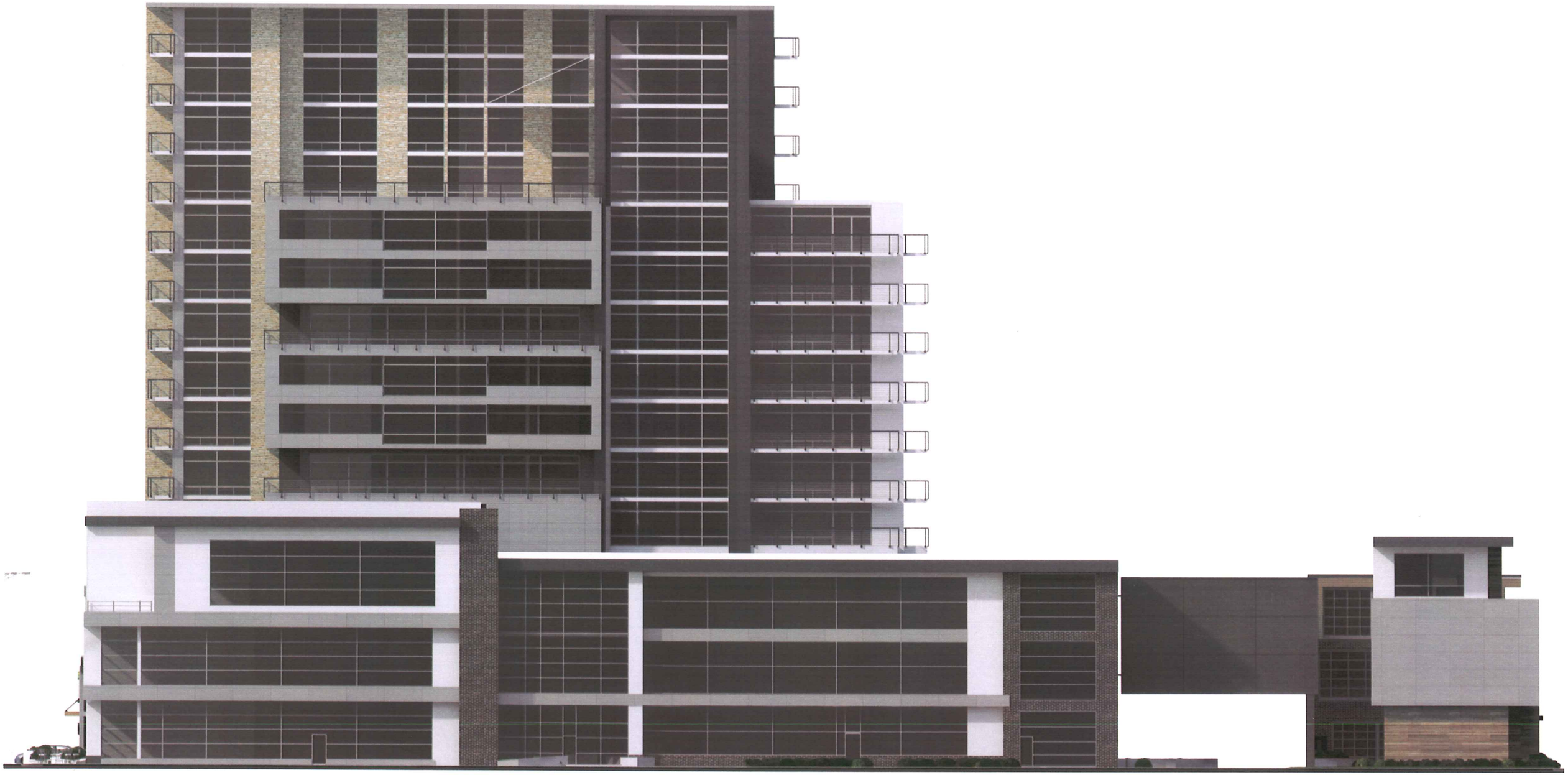
festival