

# EXHIBIT B PERMANENT LIMITED EASEMENT FOR PUBLIC STORM WATER MANAGEMENT PURPOSES TO BE ACQUIRED

**DEPARTMENT OF PUBLIC WORKS  
CITY ENGINEERING DIVISION  
MADISON, WISCONSIN**

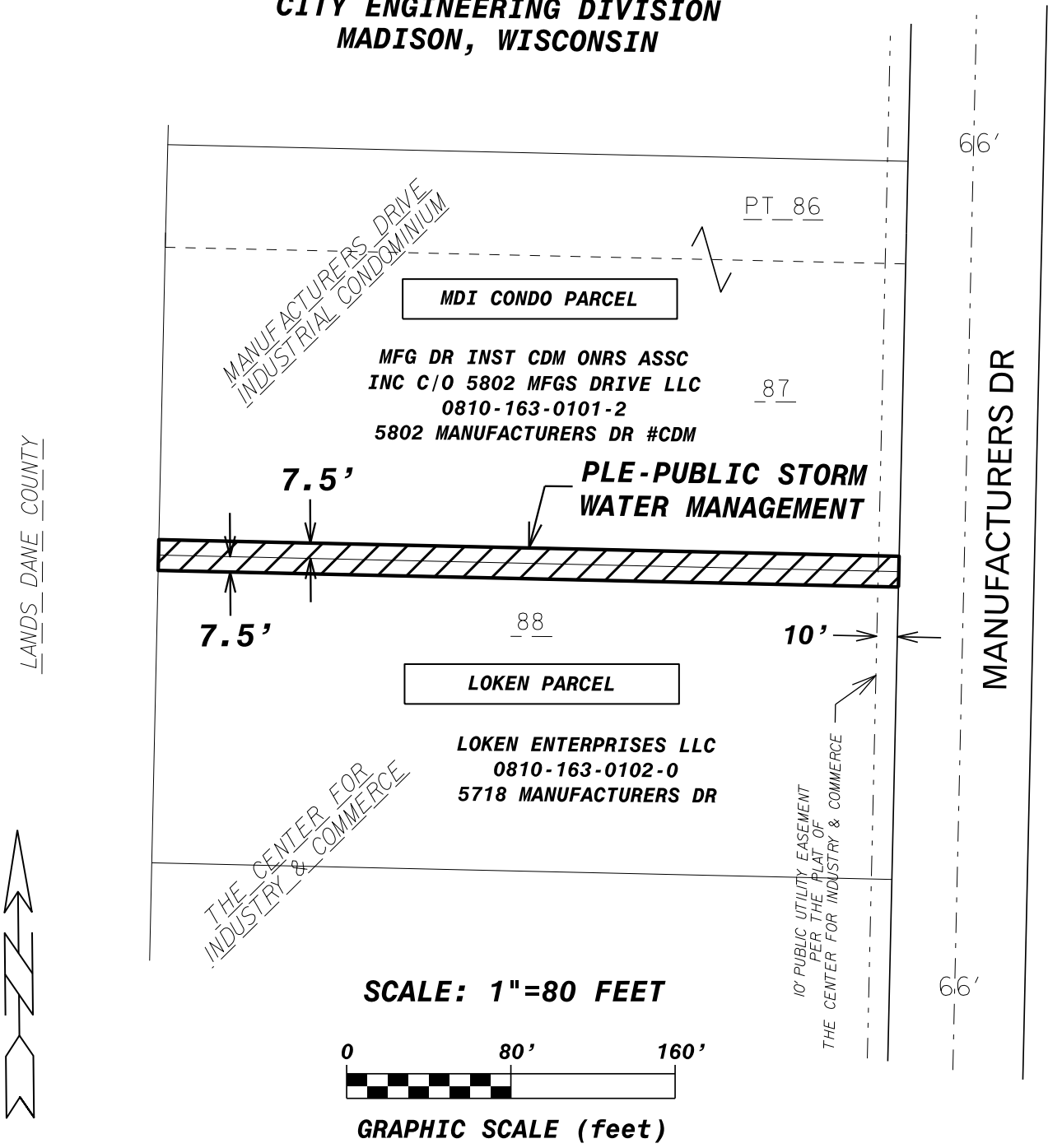

LANDS DANE COUNTY

