

FACEWOOD BOULEVARD SIGNING AND PAVEMENT MARKING

ALL SIGNS
THIS PLAN
AND TO BE
EXCEPT AS NOTED.

ALL EXISTING SIGNS
ARE TO REMAIN
EXCEPT AS NOTED.

A AND EXISTING SIGNS
W AND EXISTING SIGNS
C ACEWOOD BOULEVARD
G ACEWOOD BOULEVARD
P COTTAGE GROVE ROAD
TO CRYSTAL LANE SHOULD BE
CHECKED FOR VISIBILITY AND
TREES SHOULD BE TRIMMED
AS NECESSARY.

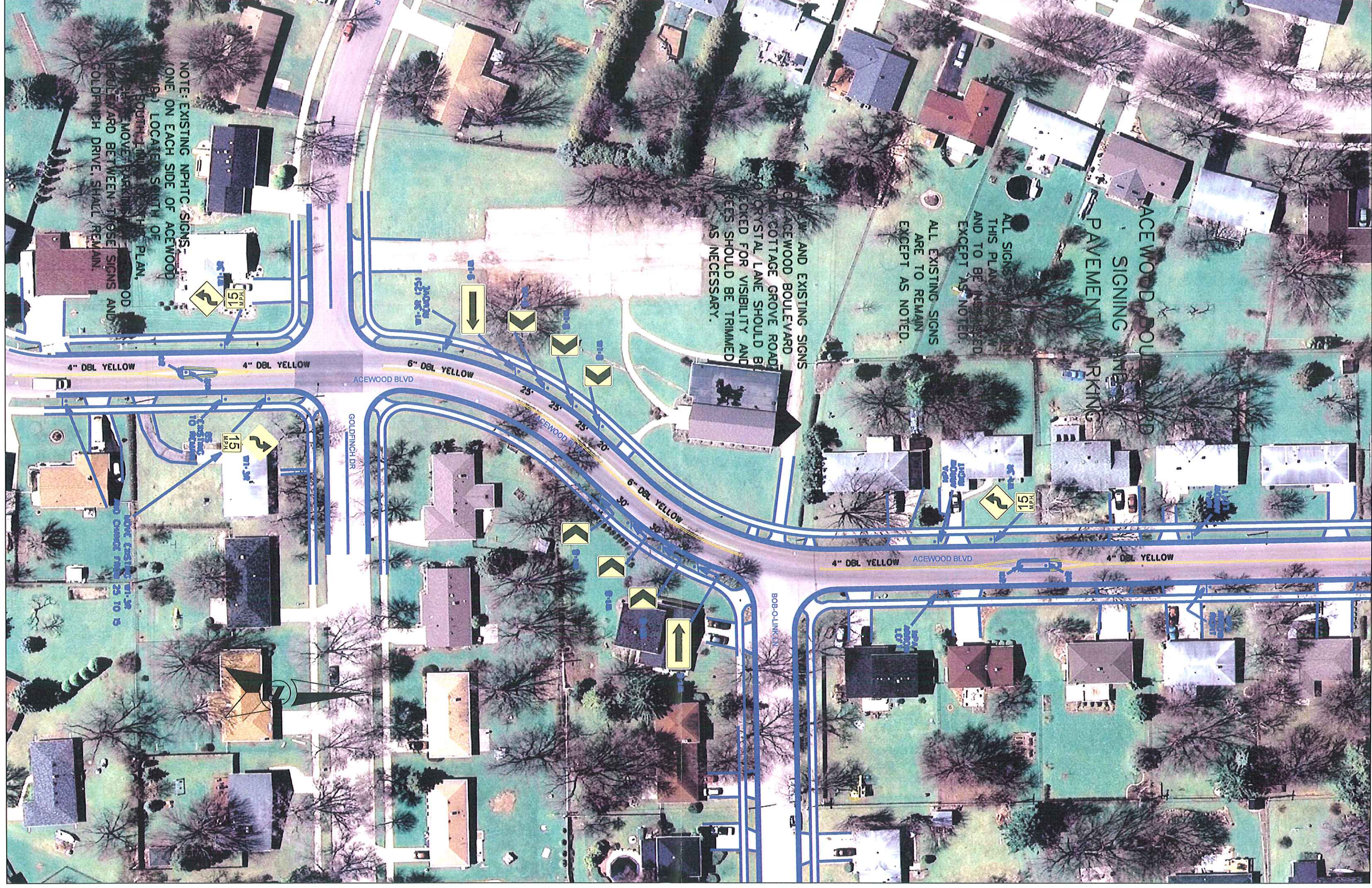

NOTE: EXISTING NPHTC SIGNS -
(ONE ON EACH SIDE OF ACEWOOD
BOULEVARD SOUTH OF
GOLDENINCH DRIVE, SHALL REMAIN.
ALL OTHER SIGNS AND
PAVEMENT MARKING
SHALL BE REMOVED
EXCEPT AS NOTED.
RELOCATE SIGNS AND
PAVEMENT MARKING
TO THE PLAN,
AS SHOWN.

LOW EXISTING W-11.36
AND CHANGE FROM 25 TO 15