

Path: S:\MAD\1000--1099\1020\130\Drawings\GIS\Maps\Project Location 11x17.mxd
User: danc
Date: 2/8/2022
Time: 10:31:29 AM

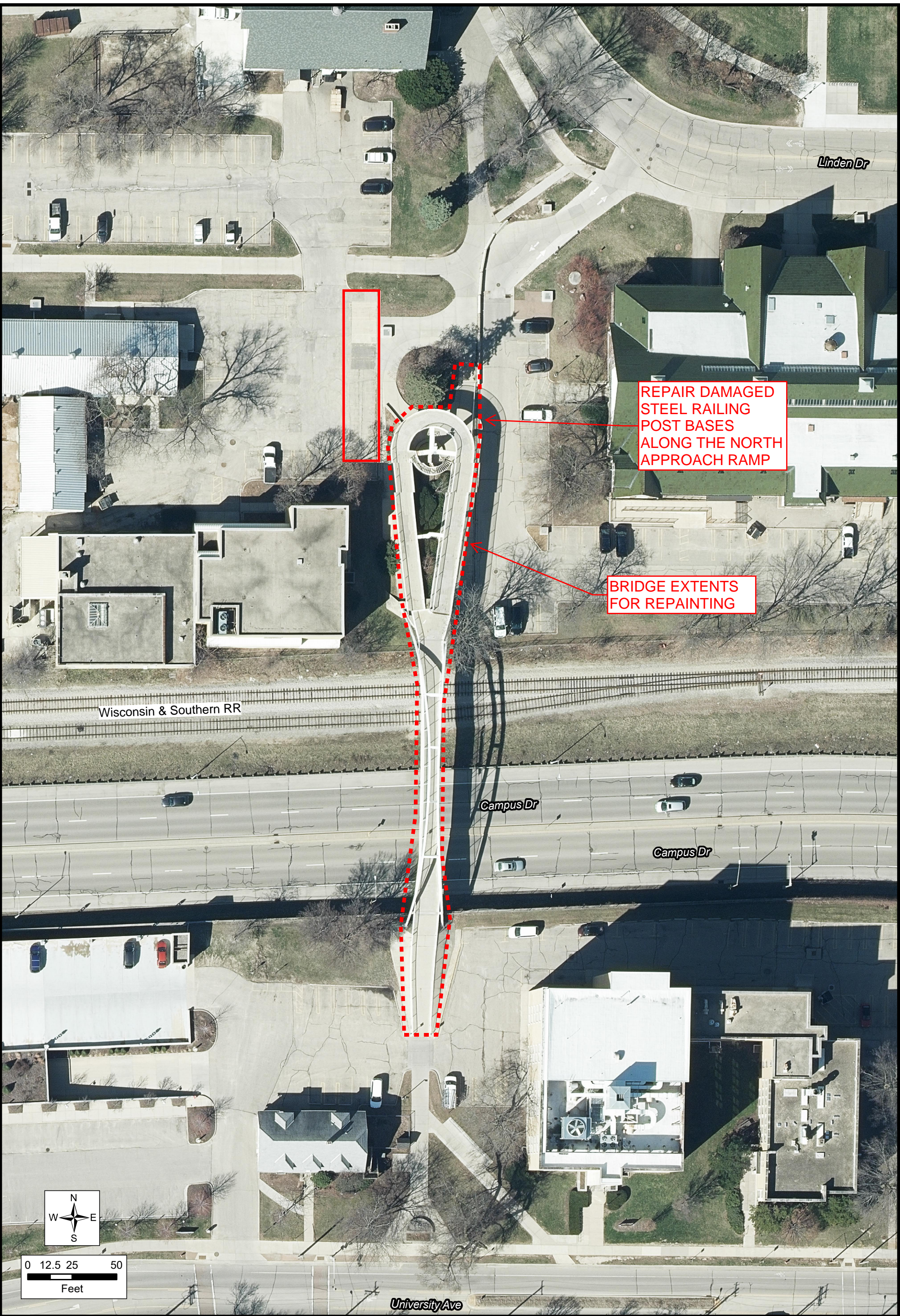

REPAIR DAMAGED
STEEL RAILING
POST BASES
ALONG THE NORTH
APPROACH RAMP

BRIDGE EXTENTS
FOR REPAINTING



0 12.5 25 50
Feet

PROJECT LOCATION MAP

**ALICIA ASHMAN BRIDGE REPAINTING
CITY OF MADISON
DANE COUNTY, WISCONSIN**