

| | |
|---------------|-----------------------------|
| DRAWING SET | PRICING |
| COPYRIGHT | 2010 |
| STRANG, INC. | |
| FILE NAME | MILWAUKEE_TENANT_RENOVATION |
| REVISIONS | |
| DRAWN | |
| CHECKED | |
| DATE | 06-18-10 |
| PROJECT NO. | 2009237 |
| PROJECT TITLE | |

REMODELING AT
THE VILLAGER
TENANTS

2000 S. PARK ST
MILWAUKEE, WI 53233

SHEET TITLE
PARTIAL FLOOR
PLANS

SHEET NO.
A201

FIRST FLOOR PUBLIC HEALTH GENERAL NOTES

1. EXISTING WALLS, CEILING, AND FLOOR FINISHES SHALL BE DEMOLISHED WITH THE EXCEPTION OF THE EXISTING WALLS AND FLOOR FINISHES IN THE EXISTING PUBLIC HEALTH OFFICE.
2. EXISTING WALLS AND FLOOR FINISHES SHALL BE DEMOLISHED WITH THE EXCEPTION OF THE EXISTING WALLS AND FLOOR FINISHES IN THE EXISTING PUBLIC HEALTH OFFICE.
3. EXISTING WALLS AND FLOOR FINISHES SHALL BE DEMOLISHED WITH THE EXCEPTION OF THE EXISTING WALLS AND FLOOR FINISHES IN THE EXISTING PUBLIC HEALTH OFFICE.
4. EXISTING WALLS AND FLOOR FINISHES SHALL BE DEMOLISHED WITH THE EXCEPTION OF THE EXISTING WALLS AND FLOOR FINISHES IN THE EXISTING PUBLIC HEALTH OFFICE.
5. EXISTING WALLS AND FLOOR FINISHES SHALL BE DEMOLISHED WITH THE EXCEPTION OF THE EXISTING WALLS AND FLOOR FINISHES IN THE EXISTING PUBLIC HEALTH OFFICE.
6. EXISTING WALLS AND FLOOR FINISHES SHALL BE DEMOLISHED WITH THE EXCEPTION OF THE EXISTING WALLS AND FLOOR FINISHES IN THE EXISTING PUBLIC HEALTH OFFICE.
7. EXISTING WALLS AND FLOOR FINISHES SHALL BE DEMOLISHED WITH THE EXCEPTION OF THE EXISTING WALLS AND FLOOR FINISHES IN THE EXISTING PUBLIC HEALTH OFFICE.
8. EXISTING WALLS AND FLOOR FINISHES SHALL BE DEMOLISHED WITH THE EXCEPTION OF THE EXISTING WALLS AND FLOOR FINISHES IN THE EXISTING PUBLIC HEALTH OFFICE.
9. EXISTING WALLS AND FLOOR FINISHES SHALL BE DEMOLISHED WITH THE EXCEPTION OF THE EXISTING WALLS AND FLOOR FINISHES IN THE EXISTING PUBLIC HEALTH OFFICE.
10. EXISTING WALLS AND FLOOR FINISHES SHALL BE DEMOLISHED WITH THE EXCEPTION OF THE EXISTING WALLS AND FLOOR FINISHES IN THE EXISTING PUBLIC HEALTH OFFICE.

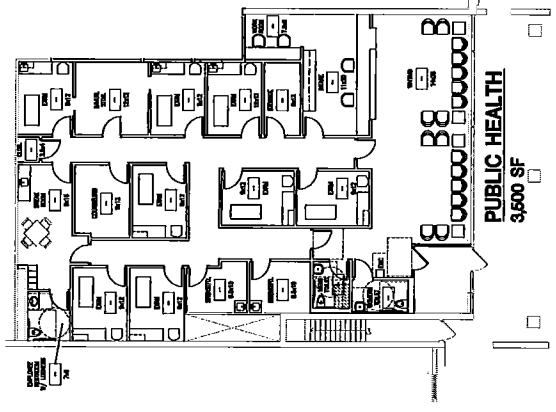

PARTIAL FIRST FLOOR PLAN
SCALE: 1/8" = 1'-0"

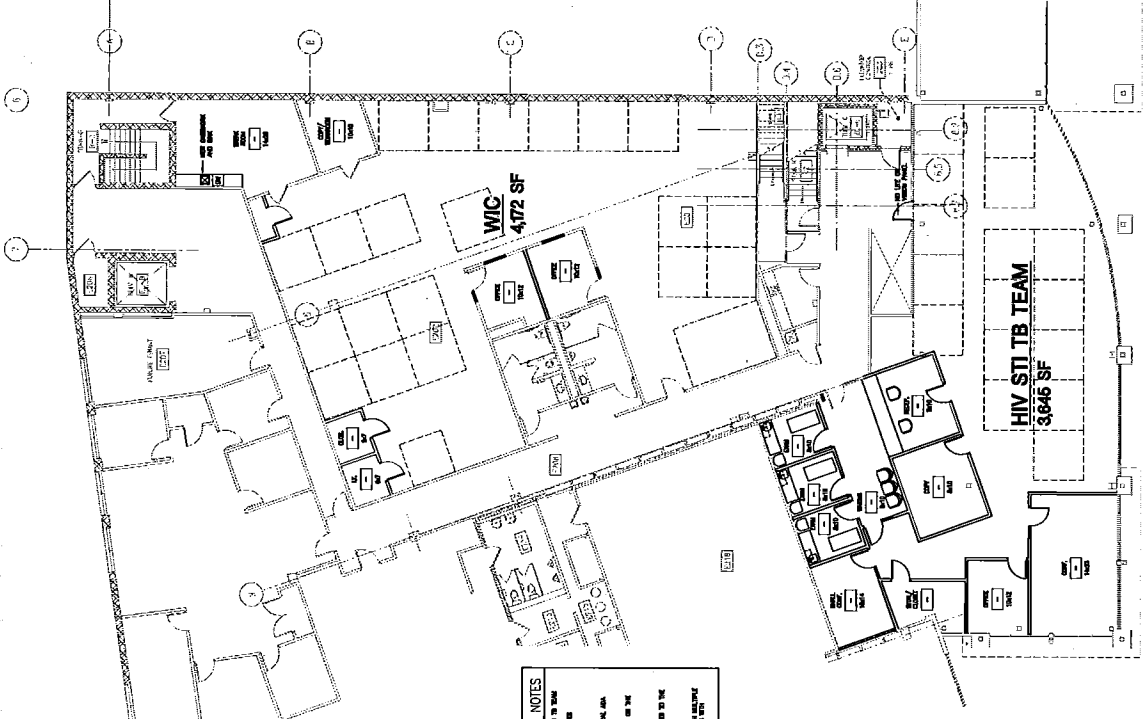

SECOND FLOOR MIC & HIV STI TB TEAM GENERAL NOTES

1. EXISTING WALLS, CEILING, AND FLOOR FINISHES SHALL BE DEMOLISHED WITH THE EXCEPTION OF THE EXISTING WALLS AND FLOOR FINISHES IN THE EXISTING MIC OFFICE.
2. EXISTING WALLS AND FLOOR FINISHES SHALL BE DEMOLISHED WITH THE EXCEPTION OF THE EXISTING WALLS AND FLOOR FINISHES IN THE EXISTING MIC OFFICE.
3. EXISTING WALLS AND FLOOR FINISHES SHALL BE DEMOLISHED WITH THE EXCEPTION OF THE EXISTING WALLS AND FLOOR FINISHES IN THE EXISTING MIC OFFICE.
4. EXISTING WALLS AND FLOOR FINISHES SHALL BE DEMOLISHED WITH THE EXCEPTION OF THE EXISTING WALLS AND FLOOR FINISHES IN THE EXISTING MIC OFFICE.
5. EXISTING WALLS AND FLOOR FINISHES SHALL BE DEMOLISHED WITH THE EXCEPTION OF THE EXISTING WALLS AND FLOOR FINISHES IN THE EXISTING MIC OFFICE.
6. EXISTING WALLS AND FLOOR FINISHES SHALL BE DEMOLISHED WITH THE EXCEPTION OF THE EXISTING WALLS AND FLOOR FINISHES IN THE EXISTING MIC OFFICE.
7. EXISTING WALLS AND FLOOR FINISHES SHALL BE DEMOLISHED WITH THE EXCEPTION OF THE EXISTING WALLS AND FLOOR FINISHES IN THE EXISTING MIC OFFICE.
8. EXISTING WALLS AND FLOOR FINISHES SHALL BE DEMOLISHED WITH THE EXCEPTION OF THE EXISTING WALLS AND FLOOR FINISHES IN THE EXISTING MIC OFFICE.
9. EXISTING WALLS AND FLOOR FINISHES SHALL BE DEMOLISHED WITH THE EXCEPTION OF THE EXISTING WALLS AND FLOOR FINISHES IN THE EXISTING MIC OFFICE.
10. EXISTING WALLS AND FLOOR FINISHES SHALL BE DEMOLISHED WITH THE EXCEPTION OF THE EXISTING WALLS AND FLOOR FINISHES IN THE EXISTING MIC OFFICE.

PARTIAL SECOND FLOOR PLAN
SCALE: 1/8" = 1'-0"