

0 150 300 450

SCALE : ONE INCH = ONE HUNDRED FIFTY FEET

ASSUMED NORTH  
BEARINGS ARE BASED UPON THE  
NORTH LINE OF THE NW 1/4 OF  
SEC. 28-07-08, AS AS N  
89°35'40" E

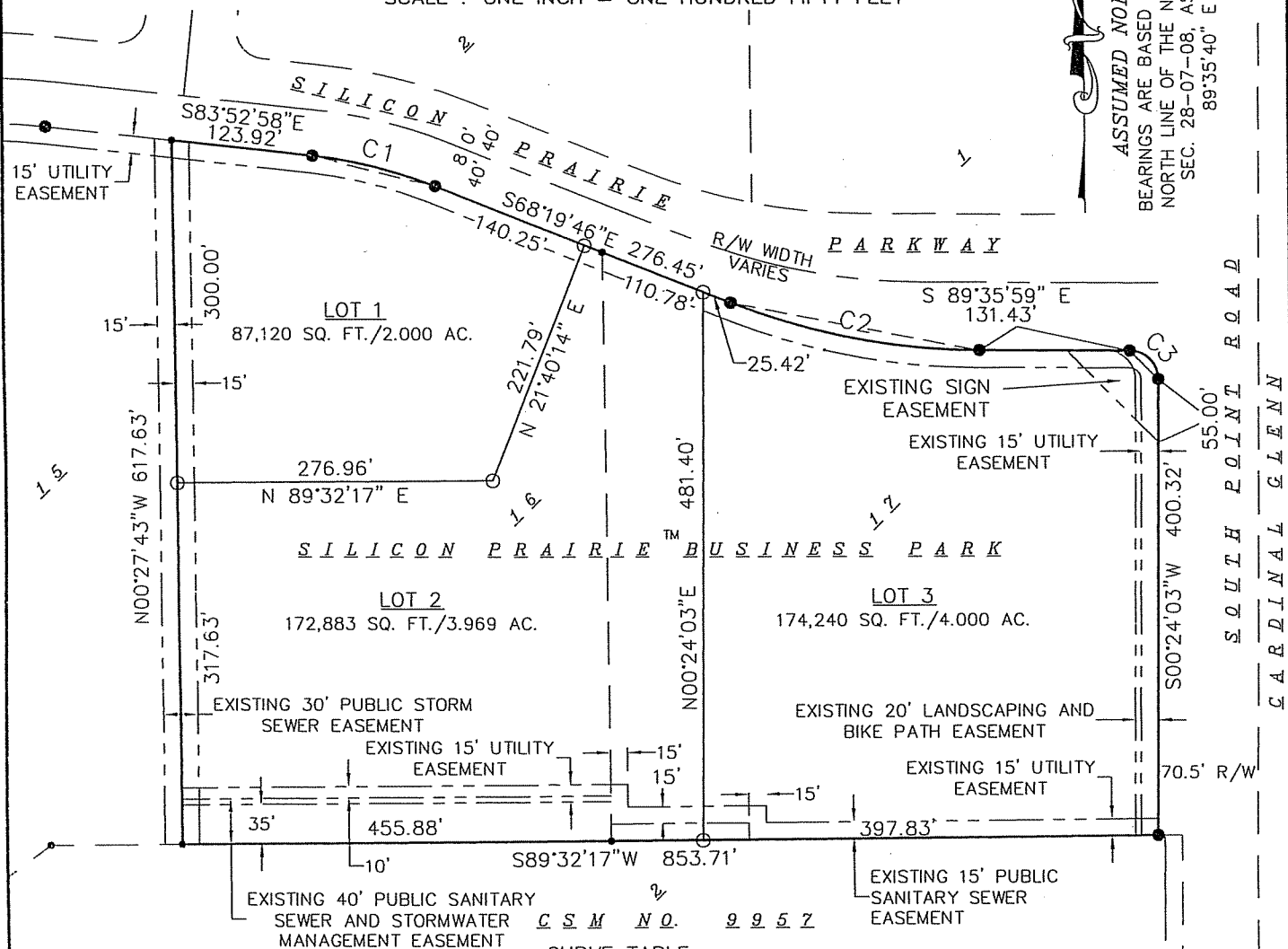

CURVE TABLE

NUMBER	ARC LENGTH	DELTA ANGLE	RADIUS	CHORD DIRECTION	CHORD LENGTH
C1	111.30	15°33'12"	410.00	S 76°06'22" E	110.96
C2	222.74	21°16'12"	600.00	S 78°57'52" E	221.46
C3	39.27	90°00'02"	25.00	S 44°35'58" E	35.36

**LEGEND**

- 3/4"x18" SOLID IRON ROD SET, 1.5 lbs/ft.
- 3/4" SOLID IRON ROD FOUND
- 1-1/4" SOLID IRON ROD FOUND

DISTANCES ARE MEASURED TO THE NEAREST HUNDREDTH OF A FOOT.  
BUILDING DIMENSIONS ARE MEASURED TO THE NEAREST TENTH OF A FOOT.

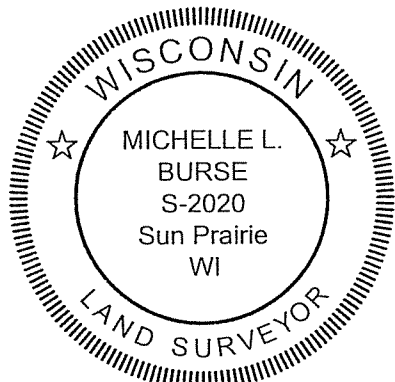

SURVEYED FOR :  
NEW WEI, LLC  
559 D' ONOFRIO DR, STE. 222  
MADISON, WI 53744

SURVEYED BY :  
**Burse**  
surveying & engineering  
1400 E. Washington Ave, Suite 158  
Madison, WI 53703 608.250.9263  
Fax: 608.250.9266  
email: burse@chorus.net

SURVEYOR'S CERTIFICATE:

I, Michelle L. Burse, Registered Land Surveyor No. 2020, hereby certify that I have surveyed, divided, and mapped the above described lands under the direction of NEW WEI, LLC, owner of said land. I further certify that the map on sheet one (1) is a correct representation of the exterior boundaries of the lands surveyed, and that I have fully complied with the provisions of Chapter 236.34 of the State Statutes, and the Land Division Ordinance of the City of Madison in surveying, dividing, and mapping the same.