

File: I:\2024\24148702 Planning\01 Graphics and Exhibits\2024.04.23 Master Plan Rendering\241487 - EXHIBIT - Master Plan - linework.dwg Layout: titleblock (2) User: msinisalski Plotted: May 10, 2024 7:04pm Xref's:

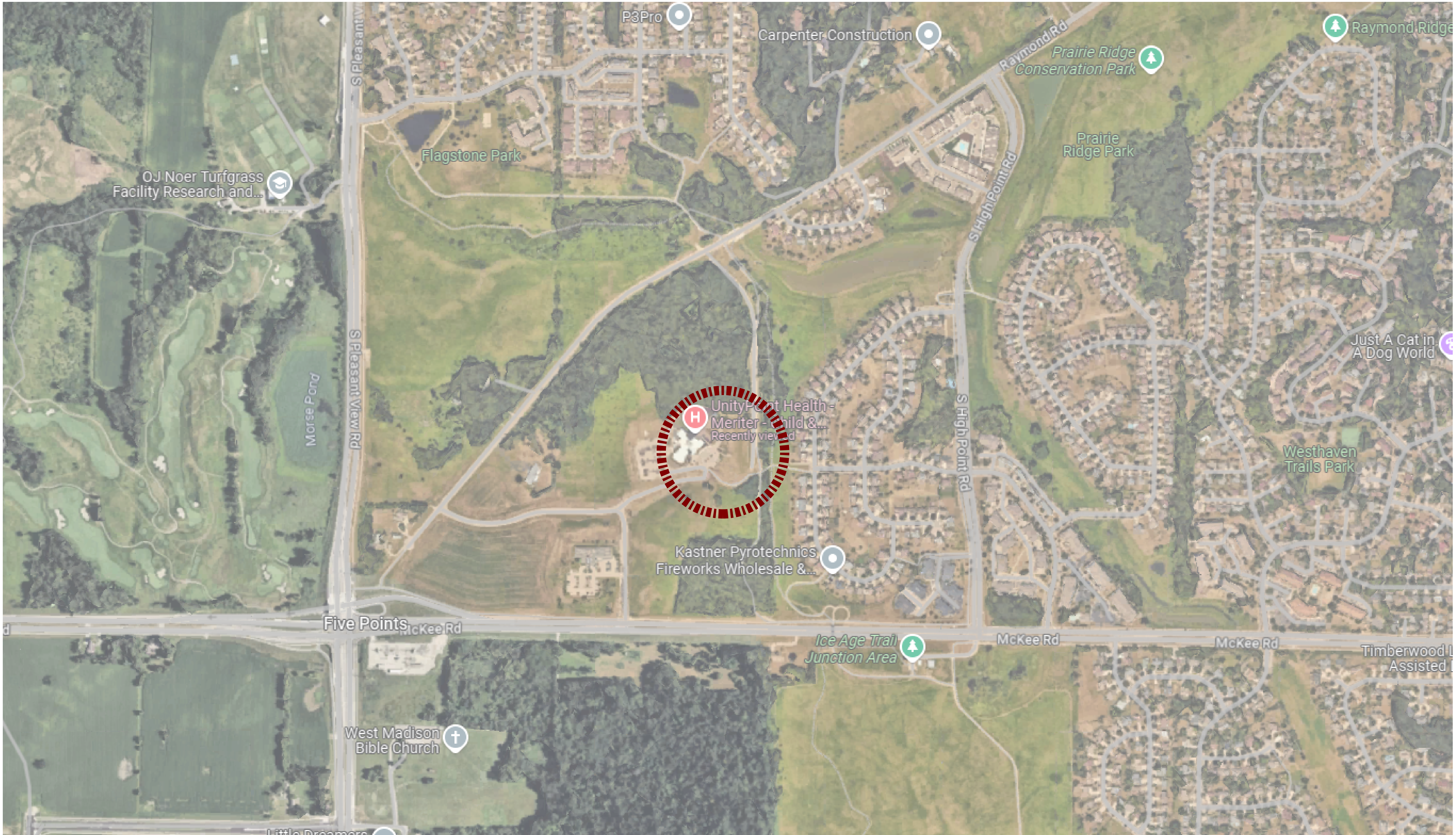

UNITY POINT HEALTH - MERITER CAP
MADISON, WI

CONTEXT MAP

NOT TO SCALE



File: I:\2024\24148702 Planning\01 Graphics and Exhibits\2024-04-23 Master Plan Rendering\241487 - EXHIBIT - Master Plan - Inwork.dwg Layout: titleblock (2) User: msinisalchi Plotted: May 10, 2024 7:04pm Xref's:

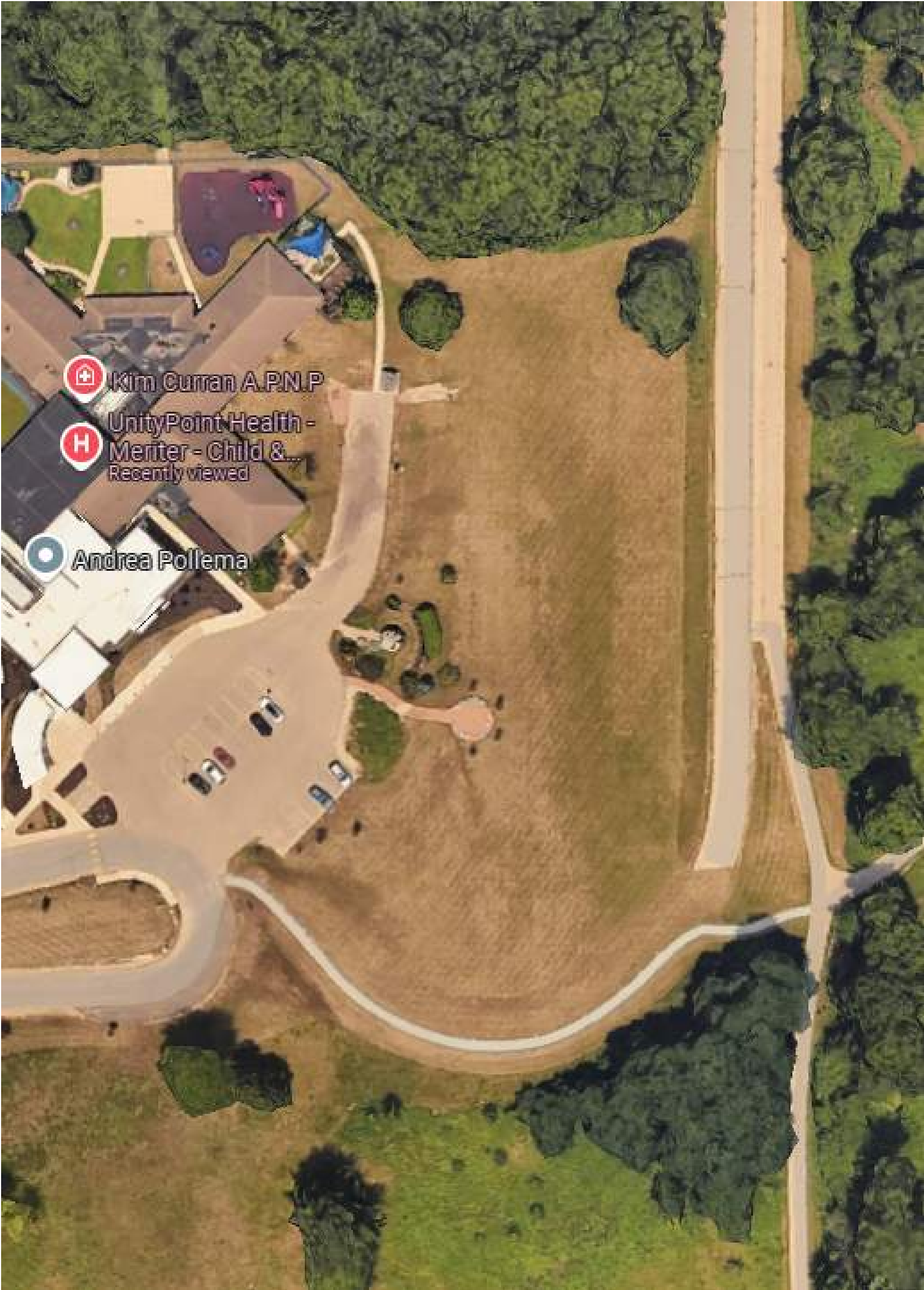

UNITY POINT HEALTH - MERITER

CAP FACILITY

MADISON, WISCONSIN

DRAWING INDEX

SD0.0	TITLE SHEET
SHEET 1 OF 1	TOPOGRAPHIC AND UTILITY SURVEY
SD1.0	GENERAL NOTES
SD2.0	DEMOLITION PLAN
SD3.0	CONSTRUCTION PLAN: OVERALL
SD3.1	CONSTRUCTION PLAN: SOUTH
SD3.2	CONSTRUCTION PLAN: NORTH
SD4.0	GRADING AND UTILITY PLAN: OVERALL
SD4.1	GRADING AND UTILITY PLAN: SOUTH
SD4.2	GRADING AND UTILITY PLAN: NORTH
SD5.0	CONSTRUCTION DETAILS
L1.0	LANDSCAPE PLAN: OVERALL
L1.2	LANDSCAPE PLAN: SOUTH
L1.3	LANDSCAPE PLAN: NORTH
L2.0	LANDSCAPE DETAILS & NOTES



PROJECT AREA
NOT TO SCALE



PROJECT INFORMATION

OWNER
CONTACT: Unity Point Health - Meriter
Attn: Jenny Nelson
202 S. Park St.
Madison, WI 53715

LANDSCAPE ARCHITECT
CONTACT: Kevin Yeska
507 W. Verona Ave., Suite 500
Verona, WI 53593
C: 608.609.6794
kevin.yeska@jsdinc.com

CIVIL ENGINEER
CONTACT: Chuck Groenier
507 W. Verona Ave., Suite 500
Verona, WI 53593
P: 608.893.0106
chuck.groenier@jsdinc.com



CREATE THE VISION TELL THE STORY

jsdinc.com

MADISON REGIONAL OFFICE
507 WEST VERONA AVENUE, SUITE 500
VERONA, WISCONSIN 53593
P. 608.848.5060

CLIENT:
UnityPoint Health - Meriter

CLIENT ADDRESS:
**202 South Park Street
Madison, WI 53715**

PROJECT:
**CAP Facility
Open Space Improvements**

PROJECT LOCATION:
**8102 Wellness Way
Madison, WI 53719**

PLAN MODIFICATIONS:		
#	Date:	Description:
1	10.07.2024	LAND USE/UDC SUBMITTAL
2		
3		
4		
5		
6		
7		
8		
9		
10		
11		
12		
13		
14		
15		

Designed By: GW/CHG/HB
Reviewed By: SD/KJY

Approved By:
SHEET TITLE:
TITLE SHEET

SHEET NUMBER:
SD0.0

JSD PROJECT NO: 24-14067



File: USDINCP\project220224\4047\DWG\Landscape Sheets\01 Land Use UDC Submittal\4-4047 SD1.0 General Notes.dwg User: chack.greiner Printed: Oct 03, 2024 - 9:51am Xrefs: Layout: SD1.0 User: chack.greiner

GENERAL NOTES

1. REFER TO THE TOPOGRAPHIC AND UTILITY MAP FOR EXISTING CONDITIONS NOTES AND LEGENDS.
2. ALL WORK IN THE RIGHT-OF-WAY AND/OR PUBLIC EASEMENTS SHALL BE IN ACCORDANCE WITH THE STANDARD SPECIFICATIONS, JURISDICTIONAL SPECIFICATIONS, AND APPROVED BY THE JURISDICTION HAVING AUTHORITY.
3. EXISTING GRADE SPOT ELEVATIONS SHOWN FOR INFORMATIONAL PURPOSES. DURING CONSTRUCTION MATCH EXISTING GRADES AT CONSTRUCTION LIMITS.
4. NO SITE GRADING OUTSIDE OR DOWNSLOPE OF PROPOSED SILT FENCE LOCATION. NO LAND DISTURBANCE BEYOND PROPERTY LINES.
5. JSD SHALL BE HELD HARMLESS AND DOES NOT WARRANT ANY DEVIATIONS BY THE OWNER/CONTRACTOR FROM THE APPROVED CONSTRUCTION PLANS THAT MAY RESULT IN DISCIPLINARY ACTIONS BY ANY OR ALL REGULATORY AGENCIES.
6. CONTRACTOR SHALL BE RESPONSIBLE FOR SITE SAFETY DURING THE CONSTRUCTION OF IMPROVEMENTS.
7. CONTRACTOR SHALL INSTALL A PEDESTRIAN FENCE AROUND ALL EXCAVATIONS TO BE LEFT OPEN OVERNIGHT AS REQUIRED IN CONSTRUCTION SITES WHERE THE POTENTIAL FOR PEDESTRIAN INJURY EXISTS.

DEMOLITION NOTES

1. THIS PLAN INDICATES ITEMS ON THE PROPERTY INTENDED FOR DEMOLITION BASED ON THE CURRENT SITE DESIGN THAT HAVE BEEN IDENTIFIED BY A REASONABLE OBSERVATION OF THE EXISTING CONDITIONS THROUGH FIELD SURVEY, RECONNAISSANCE, "DIGGERS HOTLINE" LOCATION, AND GENERAL "STANDARD OF CARE". THERE MAY BE ADDITIONAL ITEMS THAT CAN NOT BE IDENTIFIED BY A REASONABLE ABOVEGROUND OBSERVATION, OF WHICH THE ENGINEER WOULD HAVE NO KNOWLEDGE OR MAY BE A PART OF ANOTHER DESIGN DISCIPLINE. IT IS THE CONTRACTOR'S/BIDDER'S RESPONSIBILITY TO REVIEW THE PLANS, INSPECT THE SITE, AND PROVIDE THEIR OWN DUE DILIGENCE TO INCLUDE IN THEIR BID WHAT ADDITIONAL ITEMS, IN THEIR OPINION, MAY BE NECESSARY FOR DEMOLITION. ANY ADDITIONAL ITEMS IDENTIFIED BY THE CONTRACTOR/OWNER SHALL BE IDENTIFIED IN THE BID AND REPORTED TO THE ENGINEER OF RECORD. JSD TAKES NO RESPONSIBILITY FOR ITEMS ON THE PROPERTY THAT COULD NOT BE LOCATED BY A REASONABLE OBSERVATION OF THE PROPERTY OR OF WHICH THEY WOULD HAVE NO KNOWLEDGE.
2. CONTRACTOR SHALL KEEP ALL STREETS AND PRIVATE DRIVES FREE AND CLEAR OF ALL CONSTRUCTION-RELATED DIRT, DUST, AND DEBRIS.
3. ALL TREES WITHIN THE CONSTRUCTION LIMITS SHALL BE REMOVED UNLESS SPECIFICALLY CALLED OUT FOR PROTECTION. ALL TREES TO BE REMOVED SHALL BE REMOVED IN THEIR ENTIRETY. STUMPS MAY BE GROUND TO PROPOSED SUBGRADE IN GRASSED AREAS ONLY UNLESS DIRECTED BY ENGINEER.
4. ABANDONED/REMOVED ITEMS SHALL BE LEGALLY DISPOSED OF OFFSITE UNLESS OTHERWISE NOTED.
5. CONTRACTOR TO REPLACE ALL SIDEWALK AND CURB AND GUTTER ABUTTING THE PROPERTIES THAT WERE DAMAGED BY THE CONSTRUCTION.
6. PRIOR TO CONSTRUCTION, THE CONTRACTOR SHALL BE RESPONSIBLE TO:
 - 6.1. EXAMINE ALL SITE CONDITIONS RELATIVE TO THE CONDITIONS INDICATED ON THE ENGINEERING DRAWINGS. ANY DISCREPANCIES ARE TO BE REPORTED IMMEDIATELY TO THE ENGINEER AND RESOLVED PRIOR TO THE START OF CONSTRUCTION.
 - 6.2. VERIFY UTILITY ELEVATIONS AND NOTIFY ENGINEER OF ANY DISCREPANCIES. NO WORK SHALL BE PERFORMED UNTIL THE DISCREPANCIES ARE RESOLVED.
 - 6.3. NOTIFY ALL UTILITIES OWNERS PRIOR TO THE REMOVAL OF ANY UNDERGROUND UTILITIES.
 - 6.4. NOTIFY THE DESIGN ENGINEER AND LOCAL CONTROLLING UTILITY LINE OPENINGS (ULO) TO CONFIRM LOCATIONS OR ELEVATIONS, AS REQUESTED BY THE ENGINEER.
7. ANY UTILITIES THAT ARE DAMAGED BY THE CONTRACTORS SHALL BE REPAIRED TO THE OWNER'S SATISFACTION AT THE CONTRACTOR'S EXPENSE.
8. CONTRACTOR SHALL COORDINATE PRIVATE UTILITY REMOVAL/ABANDONMENT AND NECESSARY RELOCATION WITH RESPECTIVE UTILITY COMPANY. CONTRACTOR SHALL COORDINATE WITH PRIVATE UTILITY COMPANIES PRIOR TO CONSTRUCTION.
9. ALL DEMOLITION SHALL BE IN ACCORDANCE WITH THE APPROVED JURISDICTIONS'S RECYCLING PLAN.
10. ANY CONTAMINATED SOILS ENCOUNTERED SHALL BE REMOVED IN ACCORDANCE WITH FEDERAL AND STATE REGULATIONS TO AN APPROPRIATE AND APPROVED LANDFILL.
11. ALL EXISTING UTILITIES SHALL BE FIELD LOCATED AND CLEARLY MARKED BY CONTRACTOR PRIOR TO ANY EXCAVATION. CONTRACTOR SHALL NOTIFY ENGINEER IMMEDIATELY IF ANY DISCREPANCIES OCCUR IN THE LOCATION SHOWN OR PROPOSED IMPROVEMENTS IMPACTING EXISTING UTILITY LINE LOCATION(S). CONTRACTOR SHALL BE RESPONSIBLE FOR CONDUCTING UTILITY LINE OPENINGS (ULO) TO CONFIRM LOCATIONS OR ELEVATIONS, AS REQUESTED BY THE ENGINEER.
12. ALL PERIMETER EROSION CONTROL DEVICES SHALL BE INSTALLED PRIOR TO THE START OF DEMOLITION ACTIVITIES. CONTRACTOR SHALL KEEP ALL STREETS AND PAVEMENTS FREE AND CLEAR OF ALL CONSTRUCTION RELATED DIRT, DUST, AND DEBRIS.

CONSTRUCTION SEQUENCING

1. INSTALL PERIMETER SILT FENCE, WATTLIES, INLET PROTECTION, AND CONSTRUCTION ENTRANCE.
2. STRIP AND STOCKPILE TOPSOIL AND INSTALL SILT FENCE AROUND PERIMETER OF STOCKPILE.
3. CONDUCT ROUGH GRADING EFFORTS AND INSTALL CHECK DAMS WITHIN DRAINAGE DITCHES.
4. INSTALL UTILITY PIPING AND STRUCTURES, IMMEDIATELY INSTALL INLET PROTECTION.
5. COMPLETE FINAL GRADING, INSTALLATION OF GRAVEL BASE COURSES, PLACEMENT OF CURBS, PAVEMENTS, WALKS, ETC.
6. PLACE TOPSOIL AND IMMEDIATELY STABILIZE DISTURBED AREAS WITH EROSION CONTROL MEASURES AS INDICATED ON PLANS.
7. EROSION CONTROLS SHALL NOT BE REMOVED UNTIL SITE IS FULLY STABILIZED OR 70% CONTIGUOUS VEGETATIVE COVER IS ESTABLISHED.

CONTRACTOR MAY MODIFY SEQUENCING AFTER ITEM NO. 1 AS NEEDED TO COMPLETE CONSTRUCTION IF EROSION CONTROLS ARE MAINTAINED IN ACCORDANCE WITH THE CONSTRUCTION SITE EROSION CONTROL REQUIREMENTS.

PAVING NOTES

1. GENERAL:
 - 1.1. PAVING SHALL CONFORM TO STATE HIGHWAY SPECIFICATIONS, APPLICABLE JURISDICTIONAL SPECIFICATIONS, AND THE GEOTECHNICAL REPORT, IF APPLICABLE. ALL REFERENCES TO THE "GEOTECHNICAL REPORT" SHALL BE UNDERSTOOD AS THE APPLICABLE GEOTECHNICAL REPORT.
 - 1.2. ALL PAVING DIMENSIONS ARE TO FACE OF CURB UNLESS SPECIFIED OTHERWISE.
 - 1.3. ALL SPOT GRADES ARE TO EDGE OF PAVEMENT UNLESS SPECIFIED OTHERWISE.
 - 1.4. SURFACE PREPARATION - NOTIFY ENGINEER/OWNER OF UNSATISFACTORY CONDITIONS. DO NOT BEGIN PAVING WORK UNTIL DEFICIENT SUBBASE AREAS HAVE BEEN CORRECTED AND ARE READY TO RECEIVE PAVING.
 - 1.5. ANY REQUIRED REPLACEMENT OF PUBLIC CURB AND GUTTER, PAVEMENT, OR SIDEWALK SHALL MATCH EXISTING AND MEET JURISDICTIONAL REQUIREMENTS.
2. CRUSHED AGGREGATE BASE COURSE SPECIFICATIONS:
 - 2.1. THE TOP LAYER OF BASE COURSE SHALL CONFORM TO SECTIONS 301 AND 305 OF THE STATE HIGHWAY SPECIFICATIONS.
 - 2.2. RECLAIMED OR RECYCLED ASPHALT MAY NOT BE USED AS CRUSHED AGGREGATE BASE COURSE UNLESS SPECIFICALLY APPROVED BY THE ENGINEER OF RECORD. USE OF ANY OTHER REPROCESSED OR BLENDED MATERIAL MUST FIRST BE APPROVED BY ENGINEER OF RECORD.
 - 2.3. DO NOT PLACE BASE ON FROZEN FOUNDATIONS UNLESS THE ENGINEER APPROVES OTHERWISE.
 - 2.4. DO NOT PLACE BASE ON FOUNDATIONS THAT ARE SOFT, SPONGY, OR COVERED BY ICE OR SNOW.
3. CONCRETE PAVING SPECIFICATIONS:
 - 3.1. CONCRETE PAVING SHALL BE IN ACCORDANCE WITH THE REQUIREMENTS OF SECTIONS 405, 415, AND 416 OF THE STATE HIGHWAY SPECIFICATIONS.
 - 3.2. CURING COMPOUNDS SHALL CONFORM TO SECTION 415 OF THE STATE HIGHWAY SPECIFICATIONS.
 - 3.3. CONTRACTOR SHALL PROVIDE CONTROL JOINTS AND CONSTRUCTION JOINTS OF ONE-QUARTER CONCRETE THICKNESS AT AN EQUAL RATIO OF LENGTH TO WIDTH WHEREVER POSSIBLE WITH A MAXIMUM LENGTH BETWEEN JOINTS OF 15' ON CENTER.
 - 3.4. CONTRACTOR SHALL PROVIDE EXPANSION JOINTS IN SIDEWALKS AT A MAXIMUM 100' APART.
 - 3.5. PLACE EXPANSION JOINTS IN CURB, GUTTER, OR CURB AND GUTTER CONSTRUCTED NEXT TO ASPHALTIC PAVEMENT OR SURFACING. LOCATE JOINTS EVERYWHERE THAT TANGENT AND RADIAL CURB OR CURB AND CURB MEET; ON EACH SIDE OF EVERY INLET 3' FROM THE INLET, BUT NO CLOSER THAN 6' FROM ANOTHER JOINT; AND ON TANGENT SECTIONS PLACE BETWEEN 6' AND 300'.
 - 3.6. IF CONSTRUCTING CURB, GUTTER, OR CURB AND GUTTER NEXT TO, OR ON, CONCRETE PAVEMENT CONSTRUCTED WITH EXPANSION JOINTS, THEN PLACE EXPANSION JOINTS TO MATCH THE EXPANSION JOINT LOCATIONS IN THE PAVEMENTS.
 - 3.7. FOR CURB AND GUTTER, FORM CONTRACTION JOINTS BY SAWING OR FORMING AN INDUCED PLANE OF WEAKNESS AT LEAST 2" DEEP IN THE CURB, GUTTER, OR CURB AND GUTTER DIRECTLY OPPOSITE CONSTRUCTION OR CONTRACTION JOINTS IN ADJOINING CONCRETE PAVEMENT AND AT THE REQUIRED SPACING IN CURB, GUTTER, OR CURB AND GUTTER ADJOINING ASPHALTIC PAVEMENT. SPACE JOINTS BETWEEN 6' AND APPROXIMATELY 20' APART, AS THE ENGINEER DIRECTS.
 - 3.8. EXTERIOR CONCRETE SURFACES SHALL BE BROOM FINISHED.

SEEDING AND RESTORATION NOTES

1. CONTRACTOR SHALL PROVIDE NOTICE TO THE JURISDICTIONAL AUTHORITIES IN ADVANCE OF ANY SOIL DISTURBING ACTIVITIES, IN ACCORDANCE WITH MUNICIPAL REQUIREMENTS.
2. ALL DISTURBED AREAS SHALL BE SODDED AND/OR SEEDDED AND MULCHED IMMEDIATELY FOLLOWING GRADING ACTIVITIES. SOD/SEED MIX TO BE IN ACCORDANCE WITH LANDSCAPE PLAN.
3. ALL SLOPES 20% OR GREATER SHALL BE TEMPORARILY SEEDED, MULCHED, OR OTHER MEANS OF COVER PLACED ON THEM WITHIN 2 WEEKS OF DISTURBANCE. REFER TO STABILIZATION PRACTICES IN THE EROSION CONTROL NOTES FOR FURTHER SPECIFICATIONS.
4. SEED MULCHING/EROSION MATTING SPECIFICATIONS:
 - 4.1. ALL SEEDED AREAS WITH SLOPES FLATTER THAN 4:1, UNLESS OTHERWISE NOTED ON THE PLANS, SHALL BE STABILIZED WITH WEED-FREE WHEAT STRAW MULCH WITH METHODS AND RATES IN ACCORDANCE WITH SECTION 627 OF THE STATE HIGHWAY SPECIFICATIONS.
 - 4.2. ALL SEEDED AREAS WITH SLOPES EQUAL TO OR STEEPER THAN 4:1, UNLESS OTHERWISE NOTED ON THE PLANS, SHALL BE STABILIZED WITH EROSION MATTING MATERIALS AS SPECIFIED ON THE PLANS. EROSION MATTING SHALL BE IN ACCORDANCE WITH SECTION 628 OF THE STATE HIGHWAY SPECIFICATIONS.
5. CONTRACTOR SHALL INSTALL 6" OF ENGINEERED SOIL CONSISTING OF: 85% ASTM C33 SAND, 15% CERTIFIED COMPOST (SEE GENERAL NOTE 6).
6. CERTIFIED COMPOST SHALL CONSIST OF: >40% ORGANIC MATTER, <60% ASH CONTENT, pH OF 6-8, AND MOISTURE CONTENT OF 35-50% BY WEIGHT.

UTILITY NOTES

1. ALL EXISTING UTILITIES ARE SHOWN FOR INFORMATIONAL PURPOSES ONLY AND ARE NOT GUARANTEED TO BE ACCURATE OR ALL INCLUSIVE. THE CONTRACTOR IS RESPONSIBLE FOR MAKING THEIR OWN DETERMINATION AS TO THE TYPE AND LOCATIONS OF UNDERGROUND UTILITIES AS MAY BE NECESSARY TO AVOID DAMAGE THERETO. CONTRACTOR/OWNER SHALL CALL "DIGGERS HOTLINE" PRIOR TO ANY CONSTRUCTION.
2. PRIOR TO CONSTRUCTION, THE PRIME CONTRACTOR IS RESPONSIBLE FOR:
 - 2.1. EXAMINING ALL SITE CONDITIONS RELATIVE TO THE CONDITIONS INDICATED ON THE ENGINEERING DRAWINGS. ANY DISCREPANCIES ARE TO BE REPORTED TO THE ENGINEER AND RESOLVED PRIOR TO THE START OF CONSTRUCTION.
 - 2.2. OBTAINING ALL PERMITS INCLUDING PERMIT COSTS, TAP FEES, METER DEPOSITS, BONDS, AND ALL OTHER FEES REQUIRED FOR PROPOSED WORK TO OBTAIN OCCUPANCY.
 - 2.3. VERIFYING ALL ELEVATIONS, LOCATIONS, AND SIZES OF SANITARY, WATER, AND STORM LATERALS AND CHECK ALL UTILITY CROSSINGS FOR CONFLICTS. NOTIFY ENGINEER OF ANY DISCREPANCY. NO WORK SHALL BE PERFORMED UNTIL THE DISCREPANCY IS RESOLVED.
 - 2.4. NOTIFYING ALL UTILITIES PRIOR TO INSTALLATION OF ANY UNDERGROUND IMPROVEMENTS.
 - 2.5. NOTIFYING THE DESIGN ENGINEER AND JURISDICTIONAL AUTHORITY 48 HOURS PRIOR TO THE START OF CONSTRUCTION TO ARRANGE FOR APPROPRIATE CONSTRUCTION OBSERVATION.
 - 2.6. COORDINATING ALL CONSTRUCTION WITH OTHER CONTRACTORS INVOLVED WITH CONSTRUCTION OF THE PROPOSED DEVELOPMENT AND FOR REPORTING ANY ERRORS OR DISCREPANCIES BETWEEN THESE PLANS AND PLANS PREPARED BY OTHERS.
3. ALL UTILITY WORK SHALL BE DONE IN ACCORDANCE WITH THE STANDARD SPECIFICATIONS FOR PUBLIC UTILITIES AND STATE DISPSERS AND LOCAL CODES AND SPECIFICATIONS. IT IS THE CONTRACTOR'S RESPONSIBILITY TO DETERMINE WHICH SPECIFICATIONS AND CODES APPLY, AND TO COORDINATE ALL CONSTRUCTION ACTIVITIES WITH THE APPROPRIATE JURISDICTIONAL AUTHORITIES.
4. SPECIFICATIONS SHALL COMPLY WITH THE JURISDICTIONAL AUTHORITY'S SPECIAL PROVISIONS.
5. LENGTHS OF ALL UTILITIES ARE TO CENTER OF STRUCTURES OR FITTINGS AND MAY VARY SLIGHTLY FROM PLAN. LENGTHS SHALL BE VERIFIED IN THE FIELD DURING CONSTRUCTION.
6. CONTRACTOR SHALL ADJUST AND/OR RECONSTRUCT ALL UTILITY COVERS (SUCH AS MAN-HOLE COVERS, VALVE BOX COVERS, ETC.) TO MATCH THE FINISHED GRADES OF THE AREAS EFFECTED BY THE CONSTRUCTION.
7. DRY UTILITIES (COMMUNICATION, TELEPHONE, GAS, ELECTRIC, ETC.) ARE SHOWN FOR GENERAL ROUTING ONLY. CONTRACTOR SHALL COORDINATE DESIGN AND FINAL LOCATION WITH APPROPRIATE UTILITY COMPANY.
8. THE PRIME CONTRACTOR SHALL BE RESPONSIBLE FOR COORDINATING ALL CONSTRUCTION WITH OTHER CONTRACTORS INVOLVED WITH CONSTRUCTION OF THE PROPOSED DEVELOPMENT AND FOR REPORTING ANY ERRORS OR DISCREPANCIES BETWEEN THESE PLANS AND PLANS PREPARED BY OTHERS.
9. ANY SANITARY SEWER, SANITARY SEWER SERVICES, WATER MAIN, WATER SERVICES, STORM SEWER, OR OTHER UTILITIES, WHICH ARE DAMAGED BY THE CONTRACTORS, SHALL BE REPAIRED TO THE JURISDICTIONAL AUTHORITY'S SATISFACTION AT THE CONTRACTOR'S EXPENSE.
10. THE CONTRACTOR IS RESPONSIBLE FOR PROVIDING THE ENGINEER WITH AS-BUILT CONDITIONS OF THE INSTALLED IMPROVEMENTS IN ORDER THAT THE APPROPRIATE DRAWINGS CAN BE PREPARED, IF REQUIRED. ANY CHANGES TO THE DRAWINGS OR ADDITIONAL ITEMS MUST BE REPORTED TO THE ENGINEER AS WORK PROGRESSES.
11. STORM SEWER SPECIFICATIONS:
 - 11.1. PIPE:
 - 11.1.1. REINFORCED CONCRETE PIPE (RCP) - SHALL MEET THE REQUIREMENTS OF ASTM CLASS III (MINIMUM) C76 WITH RUBBER GASKET JOINTS CONFORMING TO ASTM C443.
 - 11.1.2. HIGH DENSITY DUAL-WALL POLYETHYLENE CORRUGATED PIPE (HDPE) - SHALL BE AS MANUFACTURED BY ADS OR EQUAL WITH WATER TIGHT JOINTS, AND SHALL MEET THE REQUIREMENTS OF AASHTO DESIGNATION M24 "TYPE S".
 - 11.1.3. POLYVINYL CHLORIDE (PVC) - SHALL MEET REQUIREMENTS OF ASTM D3034, SDR 35 FOR PIPE SIZES 8"-15" WITH INTEGRAL BELL TYPE FLEXIBLE ELECTROMETRIC JOINTS, MEETING THE REQUIREMENTS OF ASTM D3212, ASTM 1785 SCHEDULE 40 FOR PIPE DIAMETERS 4'-6". SDR 35 SHALL BE USED FOR DEPTHS 3'-15" AND SDR 26 FOR DEPTHS 16'-25" DEPENDENT ON LOCAL JURISDICTION.
 - 11.2. INLETS AND CATCH BASINS:
 - 11.2.1. INLETS SHALL BE CONSTRUCTED IN ACCORDANCE WITH CHAPTER 3.6.3 AND DETAIL DRAWINGS FILE NO. 28 OR 29 OF THE STANDARD SPECIFICATIONS, OR APPROVED EQUAL WITH A 2'X3' MAXIMUM OPENING.
 - 11.2.2. POLYVINYL CHLORIDE (PVC) INLETS BY NYLOPLAST ONLY WHEN SPECIFIED ON PLANS, CONFORMING TO ASTM D1781, ASTM D3212, ASTM F417, AND MANUFACTURER'S REQUIREMENTS. REFER TO PLANS FOR LID OR GRATE SPECIFICATION.
 - 11.2.3. FRAME AND GRATE/LIDS:
 - 11.2.3.1. CURB FRAME AND GRATES SHALL BE NEENAH R-3067 WITH TYPE "R" GRATE OR EQUAL, UNLESS AS SPECIFIED IN THE PLANS.
 - 11.2.3.2. SOLID LID FRAME AND GRATES SHALL BE NEENAH R-1550, HEAVY DUTY NON-ROCKING SOLID LID OR EQUAL, UNLESS AS SPECIFIED IN THE PLANS.
 - 11.2.3.3. GRATE FRAME AND GRATES SHALL BE NEENAH R-1550, HEAVY DUTY WITH A R-2578 GRATE OR EQUAL, UNLESS AS SPECIFIED IN THE PLANS.
 - 11.2.4. MANHOLES:
 - 11.2.4.1. MANHOLES SHALL BE CONSTRUCTED IN ACCORDANCE WITH CHAPTER 3.5.0 AND DETAIL DRAWINGS FILE NO. 11 AND/OR 12 OF THE STANDARD SPECIFICATIONS.
 - 11.2.3.2. MANHOLE FRAMES AND COVERS SHALL BE NEENAH R-1550, HEAVY DUTY NON-ROCKING SOLID LID OR EQUAL, UNLESS AS SPECIFIED IN THE PLANS.
 - 11.3. BACKFILL AND BEDDING:
 - 11.3.1. STORM SEWER SHALL BE CONSTRUCTED WITH GRAVEL BACKFILL AND CLASS "B" BEDDING IN ALL PAVED AREAS AND TO A POINT 5' BEYOND THE EDGE OF PAVEMENT. TRENCHES RUNNING PARALLEL TO AND LESS THAN 5' FROM THE EDGE OF PAVEMENT SHALL ALSO REQUIRE GRAVEL BACKFILL.
 - 11.3.2. LANDSCAPED AREAS MAY BE BACKFILLED WITH EXCAVATED MATERIAL IN CONFORMANCE WITH SECTION 6.4.3.5 OF THE STANDARD SPECIFICATIONS.
 - 11.4. FIELD TILE CONNECTIONS:
 - 11.4.1. ALL FIELD TILE ENCOUNTERED DURING CONSTRUCTION SHALL BE INCLUDED IN THE UNIT PRICE(S) FOR STORM SEWER. TILE LINES CROSSED BY THE TRENCH SHALL BE REPLACED WITH THE SAME MATERIAL AS THE STORM SEWER.

EROSION CONTROL NOTES

1. CONTRACTOR IS RESPONSIBLE TO NOTIFY ENGINEER OF RECORD AND OFFICIALS OF ANY CHANGES TO THE EROSION CONTROL.
2. ALL EROSION CONTROL MEASURES SHALL BE CONSTRUCTED AND MAINTAINED BY THE CONTRACTOR IN ACCORDANCE WITH WDMR TECHNICAL STANDARDS AND JURISDICTIONAL REQUIREMENTS. IT SHALL BE THE CONTRACTOR'S RESPONSIBILITY TO OBTAIN A COPY OF THESE STANDARDS. CONTRACTOR SHALL BE RESPONSIBLE FOR ANY ADDITIONAL EROSION CONTROL MEASURES WHICH MAY BE NECESSARY TO MEET UNFORESEEN FIELD CONDITIONS.
3. INSTALL PERIMETER EROSION CONTROL MEASURES (SUCH AS CONSTRUCTION ENTRANCES, SILT FENCE, AND EXISTING INLET PROTECTION) PRIOR TO ANY GRADING OR DISTURBANCE OF EXISTING SURFACE COVER. MODIFICATIONS TO THE EROSION CONTROL DESIGN IN ORDER TO MEET UNFORESEEN FIELD CONDITIONS IS ALLOWED IF MODIFICATIONS CONFORM TO WDMR TECHNICAL STANDARDS AND JURISDICTIONAL REQUIREMENTS. ALL DESIGN MODIFICATIONS MUST BE APPROVED BY THE JURISDICTIONAL AUTHORITIES PRIOR TO DEVIATION OF THE APPROVED PLAN.
4. ADDITIONAL EROSION CONTROL MEASURES, AS REQUESTED BY JURISDICTIONS HAVING AUTHORITY AND/OR ENGINEER OF RECORD SHALL BE INSTALLED WITHIN 24 HOURS OF REQUEST.
5. INSPECTIONS AND MAINTENANCE OF ALL EROSION CONTROL MEASURES SHALL BE ROUTINE (ONCE PER WEEK MINIMUM) TO ENSURE PROPER FUNCTION OF EROSION CONTROLS AT ALL TIMES. EROSION CONTROL MEASURES ARE TO BE IN WORKING ORDER AT THE END OF EACH WORK DAY.
6. ALL EROSION AND SEDIMENT CONTROL ITEMS SHALL BE INSPECTED WITHIN 24 HOURS OF ALL RAIN EVENTS EXCEEDING 0.5". ANY DAMAGED EROSION CONTROL MEASURES SHALL BE REPAIRED OR REPLACED IMMEDIATELY UPON INSPECTION.
7. CONSTRUCTION ENTRANCES SHALL BE INSTALLED AT ALL LOCATIONS OF VEHICLE INGRESSES/EGRESS POINTS. ADDITIONAL LOCATIONS OTHER THAN AS SHOWN ON THE PLANS MUST BE PRE-APPROVED BY THE JURISDICTION. CONSTRUCTION ENTRANCES SHALL BE 50' LONG AND NO LESS THAN 12" THICK BY USE OF 3" SELECTED CRUSHED CONSTRUCTION ENTRANCES SHALL BE MAINTAINED BY THE CONTRACTOR IN A CONDITION WHICH WILL PREVENT THE TRACKING OF MUD OR DRY SEDIMENT OFF-SITE AFTER EACH WORKING DAY OR MORE FREQUENTLY AS REQUIRED.
8. PAVED SURFACES ADJACENT TO CONSTRUCTION SITE VEHICLE ACCESS SHALL BE SWEEP AND/OR SCRAPPED TO REMOVE ACCUMULATED SOIL, DIRT, AND/OR DUST AFTER THE END OF EACH WORK DAY AND AS REQUESTED BY THE JURISDICTIONAL AUTHORITIES.
9. INLET PROTECTION SHALL BE IMMEDIATELY FITTED AT THE INLETS OF ALL INSTALLED STORM SEWER, STONE DITCH CHECKS FENCE SHALL BE IMMEDIATELY FITTED AT ALL INSTALLED CULVERT INLETS TO PREVENT SEDIMENT DEPOSITION WITHIN STORM SEWER SYSTEMS.
10. INSTALL EROSION CONTROLS ON THE DOWNSLOPE SIDE OF STOCKPILES. IF STOCKPILE REMAINS UNDISTURBED FOR MORE THAN SEVEN (7) DAYS, TEMPORARY SEEDING AND CONSTRUCTION IN ACCORDANCE WITH BEST MANAGEMENT PRACTICES IS REQUIRED. IF DISTURBANCE OCCURS BETWEEN 15TH AND MAY 15TH, THE MULCHING SHALL BE PERFORMED BY HYDRO-MULCHING WITH A "TACKIFIER."
11. DITCH CHECKS AND APPLICABLE EROSION NETTING/MATting SHALL BE INSTALLED IMMEDIATELY AFTER COMPLETION OF GRADING EFFORTS WITHIN DITCHES/SWALES TO PREVENT SOIL TRANSPORTATION.
12. EROSION CONTROL FOR UTILITY CONSTRUCTION (WATER MAIN):
 - 12.1. PLACE EXCAVATED TRENCH MATERIAL ON THE HIGH SIDE OF THE TRENCH.
 - 12.2. BACKFILL, COMPACT, AND STABILIZE THE TRENCH IMMEDIATELY AFTER PIPE CONSTRUCTION.
 - 12.3. DISCHARGE TRENCH WATER INTO A SEDIMENTATION BASIN OR FILTERING TANK IN ACCORDANCE WITH THE WDMR DEWATERING TECHNICAL STANDARD NO. 1061 PRIOR TO RELEASE INTO THE STORM SEWER, RECEIVING STREAM, OR DRAINAGE DITCH.
13. ALL SLOPES 4:1 OR GREATER SHALL BE STABILIZED WITH CLASS I, TYPE B EROSION MATTING PER STATE HIGHWAY SPECIFICATIONS OR APPLICATION OF A WISDOT APPROVED POLYMER SOIL STABILIZATION TREATMENT OR A COMBINATION THEREOF, AS REQUIRED WITHIN SEVEN (7) DAYS OF REACHING FINAL GRADE. DRAINAGE SWALES SHALL BE STABILIZED WITH CLASS II, TYPE B EROSION MATTING PER STATE HIGHWAY SPECIFICATIONS. EROSION MATTING AND/OR NETTING USED ONSITE SHALL BE INSTALLED IN ACCORDANCE WITH MANUFACTURER'S GUIDELINES AND WDMR TECHNICAL STANDARDS 1052 AND 1053.
14. CONTRACTOR SHALL TAKE ALL NECESSARY STEPS TO CONTROL DUST ARISING FROM CONSTRUCTION OPERATIONS. REFER TO WDMR TECHNICAL STANDARD 1068.
15. A CONCRETE WASHOUT AREA SHALL BE DESIGNATED ONSITE. CONTRACTOR SHALL USE PRE-MANUFACTURED ABOVE GROUND WASHOUT TOTE OR EQUIVALENT CONTAINMENT AREA FOR ALL CONCRETE WASTE. CONCRETE WASTE SHALL ONLY BE CONTAINED IN ABOVE GROUND PRE-FABRICATED CONTAINERS OR CONSTRUCTED CONTAINMENT AREA AND IT SHALL BE THE RESPONSIBILITY OF THE CONTRACTOR TO FREQUENTLY DISPOSE OF OFF-SITE IN ACCORDANCE WITH LOCAL, STATE AND FEDERAL REQUIREMENTS TO MAINTAIN THE SYSTEMS EFFECTIVENESS.
16. STABILIZATION MEASURES SHALL BE INITIATED AS SOON AS PRACTICABLE IN PORTIONS OF THE SITE WHERE CONSTRUCTION ACTIVITIES HAVE TEMPORARILY OR PERMANENTLY CEASED. NO MORE THAN SEVEN (7) DAYS SHALL PASS AFTER THE CONSTRUCTION ACTIVITY IN THAT PORTION OF THE SITE HAS CEASED UNLESS:
 - 16.1. THE INITIATION STABILIZATION MEASURES BY THE SEVENTH (7) DAY AFTER CONSTRUCTION ACTIVITY HAS CEASED OR IS PRECLUDED BY SNOW COVER. IN THAT EVENT, STABILIZATION SHALL BE INITIATED AS SOON AS PRACTICABLE.
 - 16.2. CONSTRUCTION ACTIVITY WILL RESUME ON A PORTION OF THE SITE WITHIN FOURTEEN (14) DAYS FROM WHEN ACTIVITY CEASED (I.E., THE TOTAL TIME PERIOD THAT THE CONSTRUCTION ACTIVITY IS TEMPORARILY CEASED IS LESS THAN SEVEN (7) DAYS). IN THAT EVENT, STABILIZATION MEASURES DO NOT HAVE TO BE INITIATED ON THAT PORTION OF THE SITE BY THE SEVENTH (7) DAY AFTER CONSTRUCTION ACTIVITY HAS TEMPORARILY CEASED.
 - 16.3. STABILIZATION MEASURES SHALL BE DETERMINED BASED ONSITE CONDITIONS WHEN CONSTRUCTION ACTIVITY HAS CEASED INCLUDING, BUT NOT LIMITED TO, WEATHER CONDITIONS AND LENGTH OF TIME THE MEASURE MUST BE EFFECTIVE. THE FOLLOWING ARE ACCEPTABLE STABILIZATION MEASURES:
 - 16.3.1. PERMANENT SEEDING, IN ACCORDANCE WITH APPROVED CONSTRUCTION SPECIFICATION
 - 16.3.2. TEMPORARY SEEDING, MAY CONSIST OF SPRING OATS(100LBS/ACRE) IN SPRING/SUMMER OR WHEAT OR CEREAL RYE (150LBS/ACRE) IN FALL.
 - 16.3.3. HYDRO-MULCHING WITH A TACKIFIER
 - 16.3.4. WOVEN AND NON-WOVEN GEOTEXTILES
 - 16.3.5. EROSION MATTING
 - 16.3.6. SODDING
 - 16.3.7. OTHER MEASURES AS APPROVED BY THE ENGINEER
17. EROSION CONTROL MEASURES SHALL NOT BE REMOVED UNTIL ALL LAND DISTURBING CONSTRUCTION ACTIVITY AT THE SITE HAS BEEN COMPLETED AND THAT A UNIFORM PERENNIAL VEGETATIVE COVER HAS BEEN ESTABLISHED WITH A CONTIGUOUS DENSITY OF AT LEAST 70% FOR UNPAVED AREAS AND AREAS NOT COVERED BY PERMANENT STRUCTURES OR THAT EMPLOY EQUIVALENT PERMANENT STABILIZATION MEASURES.
18. CONTRACTOR/OWNER SHALL FILE A NOTICE OF TERMINATION UPON COMPLETION OF THE PROJECT IN ACCORDANCE WITH CITY REQUIREMENTS AND/OR REQUEST FOR PERMIT CLOSURE IN ACCORDANCE WITH JURISDICTION PERMIT AND SPECIFICATION REQUIREMENTS.

GRADING AND EARTHWORK NOTES

1. ALL PROPOSED GRADES SHOWN ARE FINISHED GRADES. CONTRACTOR SHALL VERIFY ALL GRADES, MAKE SURE ALL AREAS DRAIN PROPERLY, AND REPORT ANY DISCREPANCIES TO THE ENGINEER PRIOR TO CONSTRUCTION.
2. CONTRACTOR SHALL ASSUME SOLE RESPONSIBILITY FOR COMPUTATIONS OF ALL GRADING QUANTITIES. WHILE JSD PROFESSIONAL SERVICES, INC. ATTEMPTS TO PROVIDE A COST-EFFECTIVE APPROACH TO BALANCE EARTHWORK, GRADING DESIGN IS BASED ON MANY FACTORS, INCLUDING SAFETY, AESTHETICS, AND COMMON ENGINEERING STANDARDS OF CARE. THEREFORE, NO GUARANTEE CAN BE MADE FOR A BALANCED SITE.
3. ALL EXCAVATIONS AND FILLS SHALL BE TO THE ELEVATIONS SHOWN ON THE DRAWINGS AND SHALL INCLUDE SUFFICIENT DEPTHS FOR PLACEMENT OF FILL MATERIALS, BASE COURSES, PAVEMENTS, TOPSOIL, AND OTHER MATERIALS TO THE SPECIFIED DEPTHS.
4. CONTRACTOR SHALL NOT EXCAVATE BELOW ELEVATIONS OR DESIGN GRADES SHOWN ON THE DRAWINGS WITHOUT PRIOR AUTHORIZATION FROM ENGINEER AND OWNER.
5. PRIOR TO ALL EXCAVATION OR FILLING OPERATIONS, CONTRACTOR IS RESPONSIBLE FOR REMOVING ALL TOPSOIL FROM PROPOSED LOCATIONS OF BUILDINGS, STRUCTURES, ROADS, WALKS, OTHER PAVED AREAS, STORM WATER FACILITIES OR WITHIN THE GRADING EXTENTS WHERE EXISTING GRADES ARE ALTERED BY MORE THAN 3". REMOVED OR STRIPPED TOPSOIL SHALL BE SEGREGATED AND STOCKPILED ON-SITE IN AN APPROPRIATE LOCATION TO BE RESPREAD AS SPECIFIED ON THE DRAWINGS.
6. CONTRACTOR SHALL NOT PLACE ANY FILL OR OTHER MATERIALS ON AREAS THAT HAVE NOT HAD TOPSOIL REMOVED, ARE FROZEN, SATURATED, OR YIELDING. CONTRACTOR SHALL NOTIFY OWNER OR ENGINEER IF SUBGRADE CONDITIONS ARE NOT SATISFACTORY FOR SUPPORTING FILL AND A FURTHER DETERMINATION SHALL BE PROVIDED BY OWNER OR ENGINEER.
7. CONTRACTOR SHALL PLACE THE FILLS IN ACCORDANCE WITH THE RECOMMENDATIONS OF THE GEOTECHNICAL REPORT INCLUDING LIFT DEPTHS AND COMPACTION EFFORTS.
8. PRIOR TO PLACEMENT OF BASE COURSE MATERIALS IN PAVEMENT OR HARD SURFACE AREAS OR CONDUCTING EXCAVATION BELOW SUBGRADE (EBS) ELEVATIONS, CONTRACTOR SHALL NOTIFY OWNER AND ENGINEER TO CONDUCT AN INSPECTION OF THE PREPARED SUBGRADE AND PROOF-ROLLING. PROOF-ROLLING SHALL BE CONDUCTED BY THE CONTRACTOR IN WITNESS OF THE OWNER AND ENGINEER. OWNER AND ENGINEER SHALL DETERMINE IF AREAS OF EBS ARE REQUIRED. EBS SHALL BE COMPLETED BY THE CONTRACTOR PER THE DIRECTION OF THE OWNER AND ENGINEER.
9. SOIL MATERIAL SPECIFICATIONS:
 - 9.1. FILL AND BACKFILL MATERIALS:
 - 9.1.1. MATERIAL SHALL BE SATISFACTORY MATERIALS EXCAVATED FROM THE SITE, PER THE GEOTECHNICAL REPORT. IF SATISFACTORY MATERIALS ARE NOT AVAILABLE ONSITE OR ADDITIONAL MATERIALS ARE REQUIRED, REFER TO IMPORTED FILL MATERIAL SPECIFICATIONS.
 - 9.2. IMPORTED FILL MATERIAL:
 - 9.2.1. MATERIAL SHALL BE PROVIDED BY THE CONTRACTOR FROM OFFSITE BORROW AREAS WHEN SUFFICIENT, SATISFACTORY MATERIALS ARE NOT AVAILABLE ONSITE. IMPORTED FILL MATERIAL SHALL BE IN ACCORDANCE WITH THE GEOTECHNICAL REPORT AND CONSIST OF CLEAN MATERIAL OF INORGANIC SOILS OR A MIXTURE OF INORGANIC SOIL AND ROCK, STONE, OR GRAVEL. THE MATERIAL SHALL BE FREE OF TOPSOIL, VEGETATION, PAVEMENT RUBBLE, DEBRIS, OR OTHER DELETERIOUS MATERIALS. THE MAXIMUM NOMINAL DIMENSION OF MATERIALS CONSISTING OF ROCK, STONE, OR GRAVEL SHALL BE 6".
 - 9.3. GRANULAR FILL
 - 9.4. MATERIAL SHALL CONSIST OF CLEAN MATERIAL MEETING THE REQUIREMENTS OF "GRADE 1" OR "GRADE 2"

CITY FORESTRY NOTES

1. ALL PROPOSED STREET TREE REMOVALS WITHIN THE RIGHT OF WAY SHALL BE REVIEWED BY CITY FORESTRY BEFORE THE PLAN COMMISSION MEETING. STREET TREE REMOVALS REQUIRE APPROVAL AND A TREE REMOVAL PERMIT ISSUED BY CITY FORESTRY. STREET TREE REMOVALS REQUESTED AFTER THE DEVELOPMENT PLAN IS APPROVED BY THE PLAN COMMISSION OR THE BOARD OF PUBLIC WORKS AND CITY FORESTRY WILL REQUIRE A MINIMUM OF A 2-HOUR REVIEW PERIOD WHICH SHALL INCLUDE THE NOTIFICATION OF THE ADJACENTLY WITHIN WHO'S DISTRICT IS AFFECTED BY THE STREET TREE REMOVAL(S) PRIOR TO A TREE REMOVAL PERMIT BEING ISSUED.
2. AS DEFINED BY THE SECTION 107.13 OF CITY OF MADISON STANDARD SPECIFICATIONS FOR PUBLIC WORKS CONSTRUCTION: NO EXCAVATION IS PERMITTED WITHIN 5 FEET OF THE TRUNK OF THE STREET TREE OR WHEN CUTTING ROOTS OVER 3 INCHES IN DIAMETER. IF EXCAVATION IS NECESSARY, THE CONTRACTOR SHALL CONTACT MADISON CITY FORESTRY (268-4816) PRIOR TO EXCAVATION. CITY OF MADISON FORESTRY PERSONNEL SHALL ASSESS THE IMPACT TO THE TREE AND TO ITS ROOT SYSTEM PRIOR TO WORK COMMENCING. TREE PROTECTION SPECIFICATIONS CAN BE FOUND ON THE FOLLOWING WEBSITE: [HTTPS://WWW.CITYOFMADISON.COM/BUSINESS/PW/SPECS.CFM](https://www.cityofmadison.com/business/pw/specs.cfm)
3. CONTRACTOR SHALL TAKE PRECAUTIONS DURING CONSTRUCTION TO NOT DISFIGURE, SCAR, OR IMPAIR THE HEALTH OF ANY STREET TREE. CONTRACTOR SHALL OPERATE EQUIPMENT IN A MANNER AS TO NOT DAMAGE THE MEMBERS OF THE STREET TREE. CONTRACTOR SHALL USE CAREFUL EQUIPMENT AND LOADING AND UNLOADING MATERIALS IN A DESIGNATED SPACE AWAY FROM TREES ON THE CONSTRUCTION SITE. ANY DAMAGE OR INJURY TO EXISTING STREET TREES (EITHER ABOVE OR BELOW GROUND) SHALL BE REPORTED IMMEDIATELY TO CITY FORESTRY AT 268-4816. PENALTIES AND REMEDIATION SHALL BE REQUIRED.
4. SECTION 107.13(G) OF CITY OF MADISON STANDARD SPECIFICATIONS FOR PUBLIC WORKS CONSTRUCTION ADDRESSES SOIL COMPACTION NEAR STREET TREES AND SHALL BE FOLLOWED BY CONTRACTOR. THE STORAGE OF PARKED VEHICLES, CONSTRUCTION EQUIPMENT, BUILDING MATERIALS, REFUSE, EXCAVATED SPOILS OR PUMPING OF POISSONOUS MATERIALS ON OR AROUND TREES AND ROOTS WITHIN FIVE (5) FEET OF THE TREE OR WITHIN THE PROTECTION ZONE IS PROHIBITED.
5. ON THIS PROJECT, STREET TREE PROTECTION ZONE FENCING IS REQUIRED. THE FENCING SHALL BE ERECTED BEFORE THE DEMOLITION, GRADING OR CONSTRUCTION BEGINS. THE FENCE SHALL INCLUDE THE ENTIRE WIDTH OF TERRACE AND, EXTEND AT LEAST 5 FEET ON BOTH SIDES OF THE OUTSIDE EDGE OF THE TREE TRUNK. DO NOT REMOVE THE FENCING TO ALLOW FOR DELIVERIES OR EQUIPMENT ACCESS THROUGH THE TREE PROTECTION ZONE.
6. STREET TREE PRUNING SHALL BE COORDINATED WITH MADISON FORESTRY AT A MINIMUM OF TWO WEEKS PRIOR TO THE START OF CONSTRUCTION FOR THIS PROJECT. ALL PRUNING SHALL FOLLOW THE AMERICAN NATIONAL STANDARDS INSTITUTE (ANSI) A300 - PART 1 STANDARDS FOR PRUNING.
7. ADDITIONAL STREET TREES ARE NEEDED FOR THIS PROJECT. TREE PLANTING SPECIFICATIONS CAN BE FOUND IN SECTION 209 OF CITY OF MADISON STANDARD SPECIFICATIONS FOR PUBLIC WORKS CONSTRUCTION (WEBSITE: [HTTPS://WWW.CITYOFMADISON.COM/BUSINESS/PW/SPECS.CFM](https://www.cityofmadison.com/business/pw/specs.cfm)). ALL STREET TREE PLANTING LOCATIONS AND TREE SPECIES WITHIN THE RIGHT OF WAY SHALL BE DETERMINED BY CITY FORESTRY. A LANDSCAPE PLAN AND STREET TREE PLANTING PLAN SHALL BE SUBMITTED IN PDF FORMAT TO CITY FORESTRY FOR APPROVAL OF PLANTING LOCATIONS WITHIN THE RIGHT OF WAY AND TREE SPECIES. ALL AVAILABLE STREET TREE PLANTING LOCATIONS SHALL BE PLANTED WITHIN THE PROJECT BOUNDARIES.
8. AT LEAST ONE WEEK PRIOR TO STREET TREE PLANTING, CONTRACTOR SHALL CONTACT CITY FORESTRY AT (608) 268-4816 TO SCHEDULE INSPECTION AND APPROVAL OF NURSERY TREE STOCK AND REVIEW PLANTING SPECIFICATIONS WITH THE LANDSCAPER.

CITY TRAFFIC ENGINEERING NOTES

1. THE RIGHT-OF-WAY IS THE SOLE JURISDICTION OF THE CITY OF MADISON AND IS SUBJECT TO CHANGE AT ANY TIME PER THE RECOMMENDED PLAN BUY TRAFFIC ENGINEERING AND CITY ENGINEERING DEPARTMENT.

LEGEND

	EASEMENT LINE
	BUILDING OUTLINE
	DEMOLITION - REMOVAL OF GRAVEL/STONE
	DEMOLITION - REMOVAL OF LANDSCAPE MATERIAL
	DEMOLITION - REMOVAL OF ASPHALT SURFACE
	PROTECT EXISTING TREE
	APPROXIMATE DRIP LINE
	EDGE OF PAVEMENT OR ARTIFICIAL TURF
	PROPOSED 1 FOOT CONTOUR
	PROPOSED 5 FOOT CONTOUR
	EXISTING 1 FOOT CONTOUR
	EXISTING 5 FOOT CONTOUR
	DRAINAGE DIRECTION
	GRADE BREAK
	RETAINING WALL
	FENCE
	WATERMAIN
	STORM SEWER
	SILT FENCE
	GARDEN MIX SOIL (REFER TO LANDSCAPE)
	RIP-RAP
	CONSTRUCTION ENTRANCE
	EROSION MATTING
	SPOT ELEVATION
	EP - EDGE OF PAVEMENT FG - FINISH GRADE EG - EDGE OF CONCRETE EX - MATCH EXISTING GRADE SW - SIDEWALK TW - TOP OF WALL PAD - UTILITY PAD
	DITCH CHECK
	INLET PROTECTION

FG: XXX.XX



CREATE THE VISION TELL THE STORY

jsdinc.com

MADISON REGIONAL OFFICE
507 WEST VERONA AVENUE, SUITE 500
VERONA, WISCONSIN 53593
P. 608.848.5060

CLIENT:
UnityPoint Health - Meriter

PROJECT:
CAP Facility
Open Space Improvements

PROJECT LOCATION:
8102 Wellness Way
Madison, WI 53719

PLAN MODIFICATIONS:

#	Date:	Description:
1	10.07.2024	LAND USE/UDC SUBMITTAL
2		
3		
4		
5		
6		
7		
8		
9		
10		
11		
12		
13		
14		
15		

Designed By: GW/HB
Reviewed By: SOKY
Approved By: SOKY
SHEET TITLE:
GENERAL NOTES

SHEET NUMBER:
SD1.0

JSD PROJECT NO: 24-14067

THESE PLANS AND DESIGNS ARE COPYRIGHT PROTECTED AND MAY NOT BE USED IN WHOLE OR IN PART WITHOUT THE WRITTEN CONSENT OF JSD PROFESSIONAL SERVICES, INC.

File: JSD\INC\project2024\24-14067\DWG\Landscape Sheets\01 Land Use UDC Submittal\24-14067 SD2.0 Demo Plan.dwg Layout: SD2.0 User: chuck.greiner Plotted: Oct 14, 2024 - 10:30am Xref's:

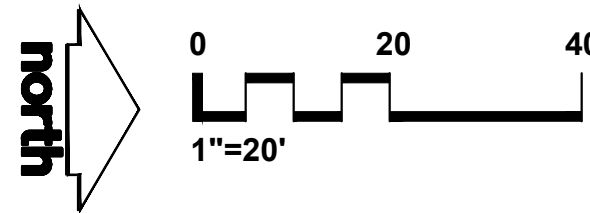
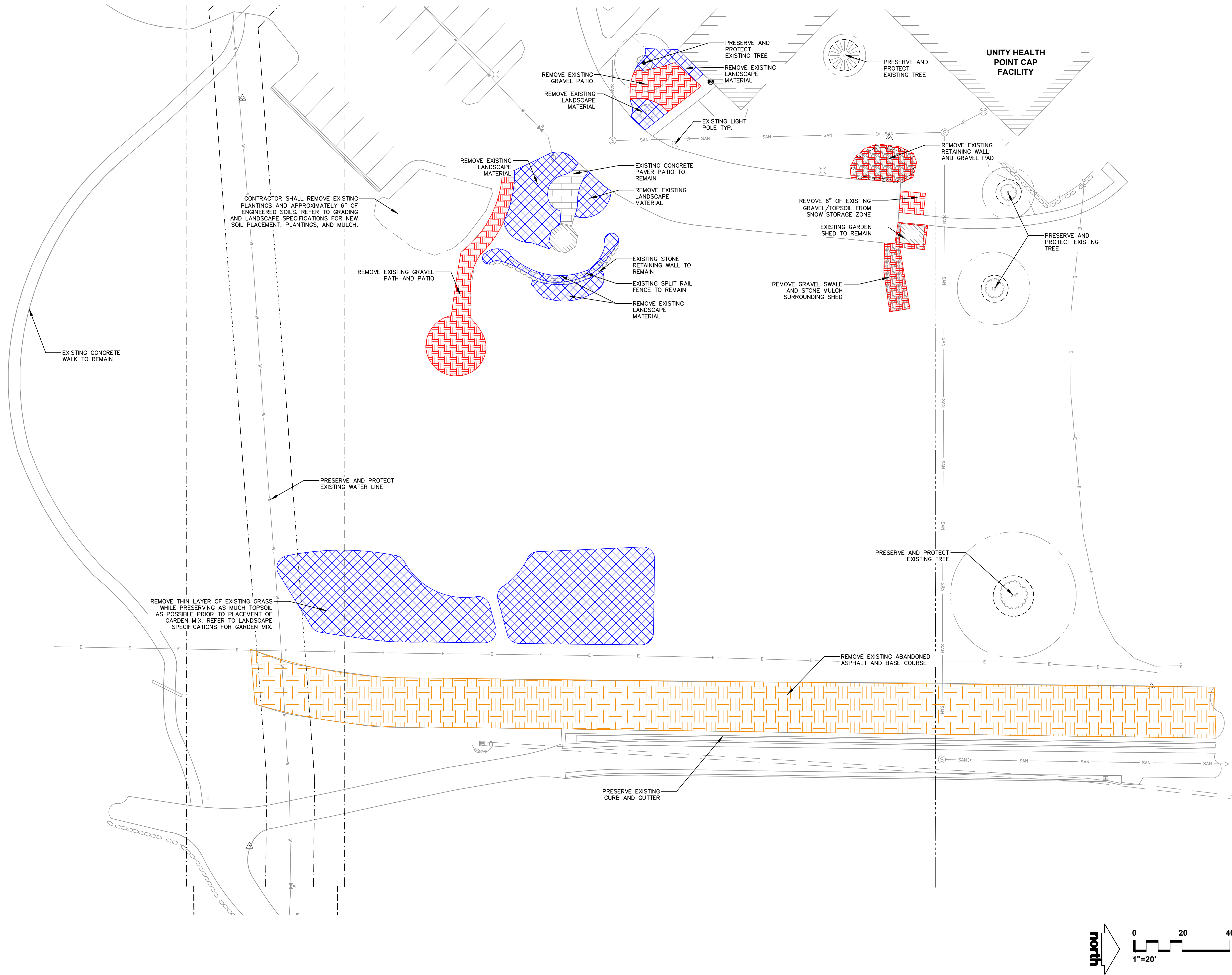

CREATE THE VISION TELL THE STORY

jsdinc.com

MADISON REGIONAL OFFICE
507 WEST VERONA AVENUE, SUITE 500
VERONA, WISCONSIN 53593
P. 608.848.5060

CLIENT:
UnityPoint Health - Meriter

CLIENT ADDRESS:
**202 South Park Street
Madison, WI 53715**

PROJECT:
**CAP Facility
Open Space Improvements**

PROJECT LOCATION:
**8102 Wellness Way
Madison, WI 53719**

PLAN MODIFICATIONS:	
#	Description:
1	10.07.2024 LAND USE/UDC SUBMITTAL
2	
3	
4	
5	
6	
7	
8	
9	
10	
11	
12	
13	
14	
15	

Designed By: GW/CHG/HB
Reviewed By: SD/KJY
Approved By:

SHEET TITLE:
DEMOLITION PLAN

SHEET NUMBER:
SD2.0

JSD PROJECT NO: 24-14067

THESE PLANS AND DESIGNS ARE COPYRIGHT PROTECTED AND MAY NOT BE USED IN WHOLE OR IN PART WITHOUT THE WRITTEN CONSENT OF JSD PROFESSIONAL SERVICES, INC.

File: \\USDINC\project\2024\24-14067\DWG\Landscape Sheets\01 Land Use UDC Submittal\24-14067 SD3.0 Construction Plan.dwg Layout: SD3.0 User: gwen.winter Plotted: Oct 04, 2024 - 1:34pm Xref's:

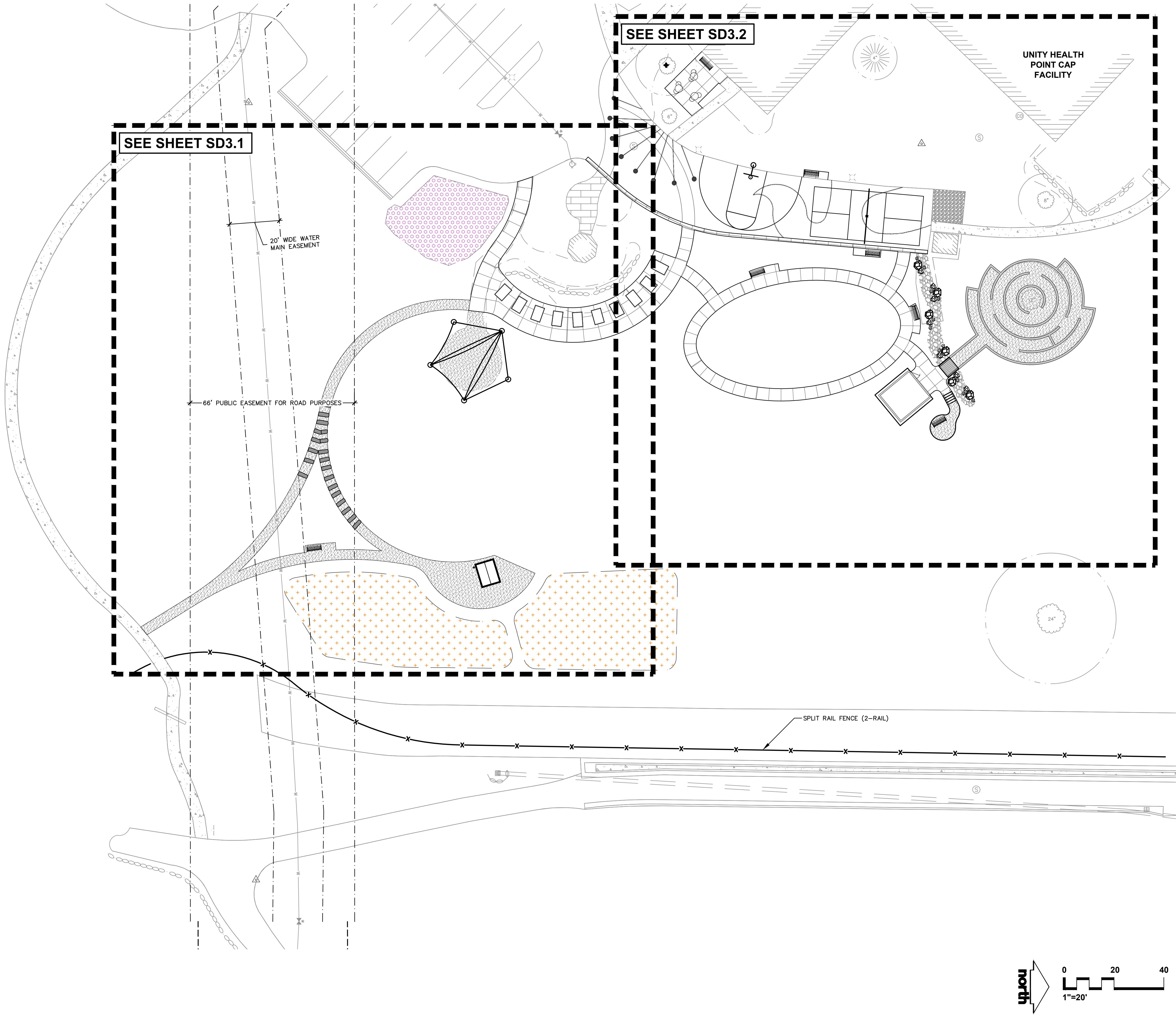

CREATE THE VISION  TELL THE STORY

jsdinc.com

MADISON REGIONAL OFFICE
507 WEST VERONA AVENUE, SUITE 500
VERONA, WISCONSIN 53593
P. 608.848.5060

CLIENT:

UnityPoint Health - Meriter

CLIENT ADDRESS:

202 South Park Street
Madison, WI 53715

PROJECT:

CAP Facility
Open Space Improvements

PROJECT LOCATION:

8102 Wellness Way
Madison, WI 53719

PLAN MODIFICATIONS:

#	Date:	Description:
1	10.07.2024	LAND USE/UDC SUBMITTAL
2		
3		
4		
5		
6		
7		
8		
9		
10		
11		
12		
13		
14		
15		

Designed By: GW/CHG/HB

Reviewed By: SD/KJY

Approved By:

SHEET TITLE:

SITE PLAN: OVERALL

SHEET NUMBER:

SD3.0

JSD PROJECT NO:

24-14067

THESE PLANS AND DESIGNS ARE COPYRIGHT PROTECTED AND MAY NOT BE USED IN WHOLE OR IN PART WITHOUT THE WRITTEN CONSENT OF JSD PROFESSIONAL SERVICES, INC.

CLIENT ADDRESS:
202 South Park Street
Madison, WI 53715

PROJECT:
CAP Facility
Open Space Improvements

PROJECT LOCATION:
8102 Wellness Way
Madison, WI 53719

PLAN MODIFICATIONS:		
#	Date:	Description:
1	10.07.2024	LAND USE/UDC SUBMITTAL
2		
3		
4		
5		
6		
7		
8		
9		
10		
11		
12		
13		
14		
15		
16		
17		
18		
19		
20		
21		
22		
23		
24		
25		
26		
27		
28		
29		
30		
31		
32		
33		
34		
35		
36		
37		
38		
39		
40		
41		
42		
43		
44		
45		
46		
47		
48		
49		
50		
51		
52		
53		
54		
55		
56		
57		
58		
59		
60		
61		
62		
63		
64		
65		
66		
67		
68		
69		
70		
71		
72		
73		
74		
75		
76		
77		
78		
79		
80		
81		
82		
83		
84		
85		
86		
87		
88		
89		
90		
91		
92		
93		
94		
95		
96		
97		
98		
99		
100		

SITE PLAN: SOUTH

SD3.1

USD PROJECT NO: 24-14067

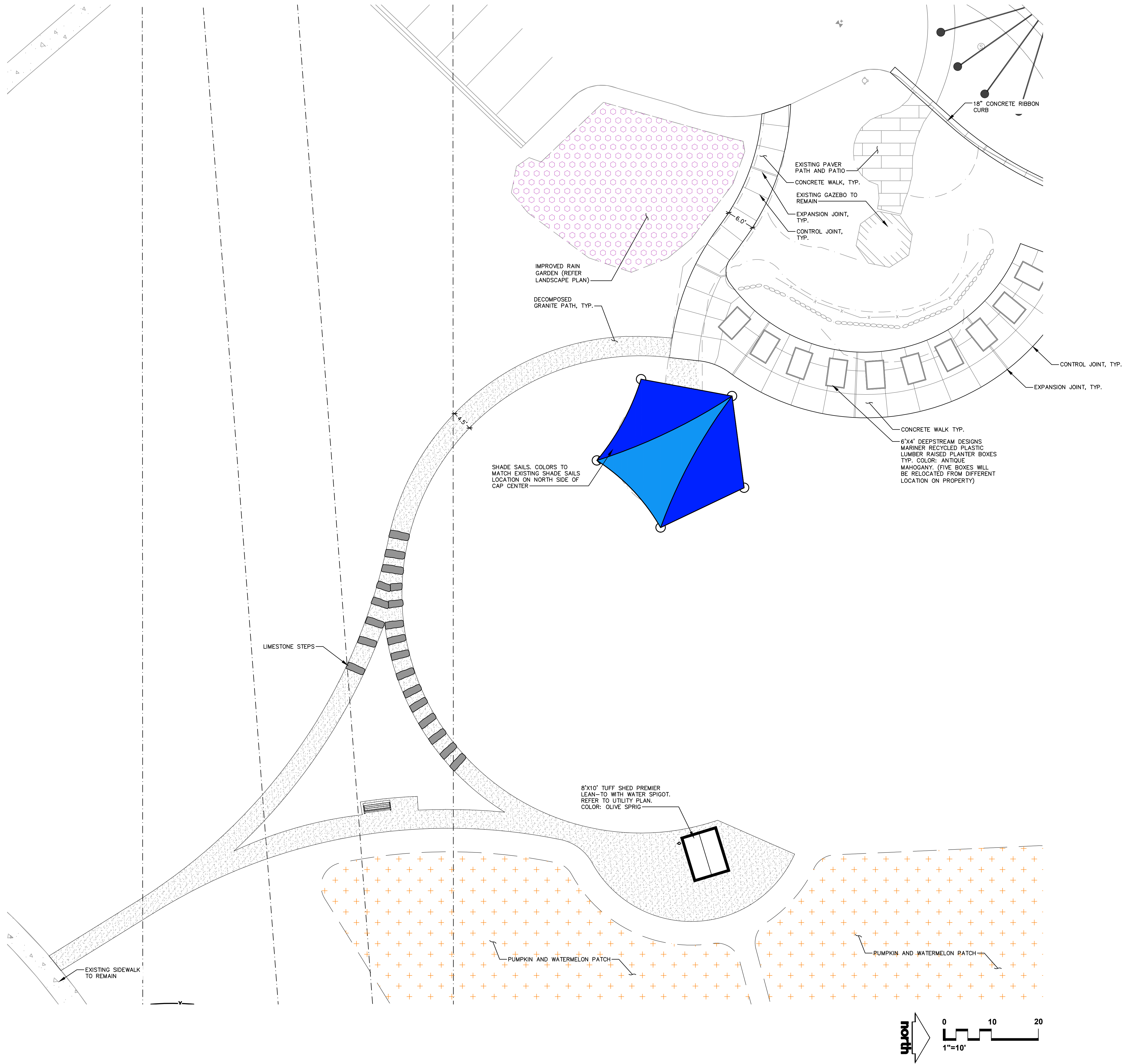

File: USDINC\project\2024\24-14067\DWG\landscape\SD3.2 Construction Plan.dwg Layout: SD3.2 User: gwen.winter Plotted: Oct 04, 2024 - 1:34pm Xref's:

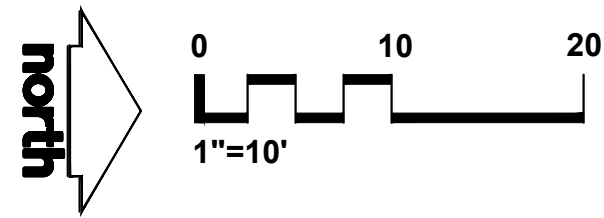
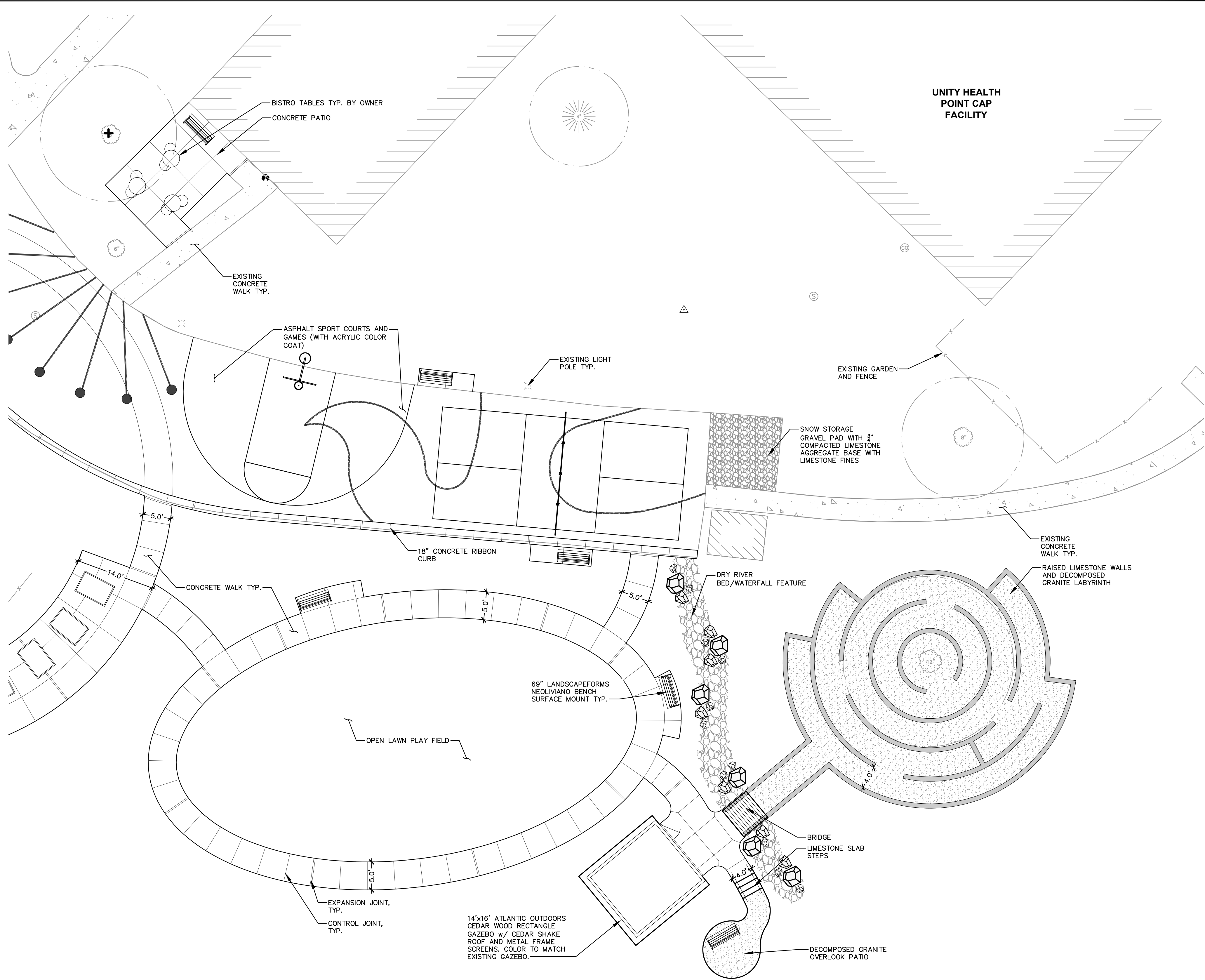

CREATE THE VISION  TELL THE STORY

jsdinc.com

MADISON REGIONAL OFFICE
507 WEST VERONA AVENUE, SUITE 500
VERONA, WISCONSIN 53593
P. 608.848.5060

CLIENT:

UnityPoint Health - Meriter

CLIENT ADDRESS:

**202 South Park Street
Madison, WI 53715**

PROJECT:

**CAP Facility
Open Space Improvements**

PROJECT LOCATION:

**8102 Wellness Way
Madison, WI 53719**

PLAN MODIFICATIONS:

#	Date:	Description:
1	10.07.2024	LAND USE/UDC SUBMITTAL
2		
3		
4		
5		
6		
7		
8		
9		
10		
11		
12		
13		
14		
15		

Designed By: GW/CHG/HB

Reviewed By: SD/KJY

Approved By:

SHEET TITLE:

SITE PLAN: NORTH

SHEET NUMBER:

SD3.2

JSD PROJECT NO:

24-14067

THESE PLANS AND DESIGNS ARE COPYRIGHT PROTECTED AND MAY NOT BE USED IN WHOLE OR IN PART WITHOUT THE WRITTEN CONSENT OF JSD PROFESSIONAL SERVICES, INC.

File: JSD\INC\project\2024\24-14067\DWG\Landscape Sheets\01 Land Use UDC Submittal\24-14067 SD4.0 Grading & Utility.dwg Layout: SD4.0 User: chuck.groomer Plotted: Oct 04, 2024 - 2:03pm Xref's:

1
SD4.0

OVERALL GRADING & UTILITY PLAN

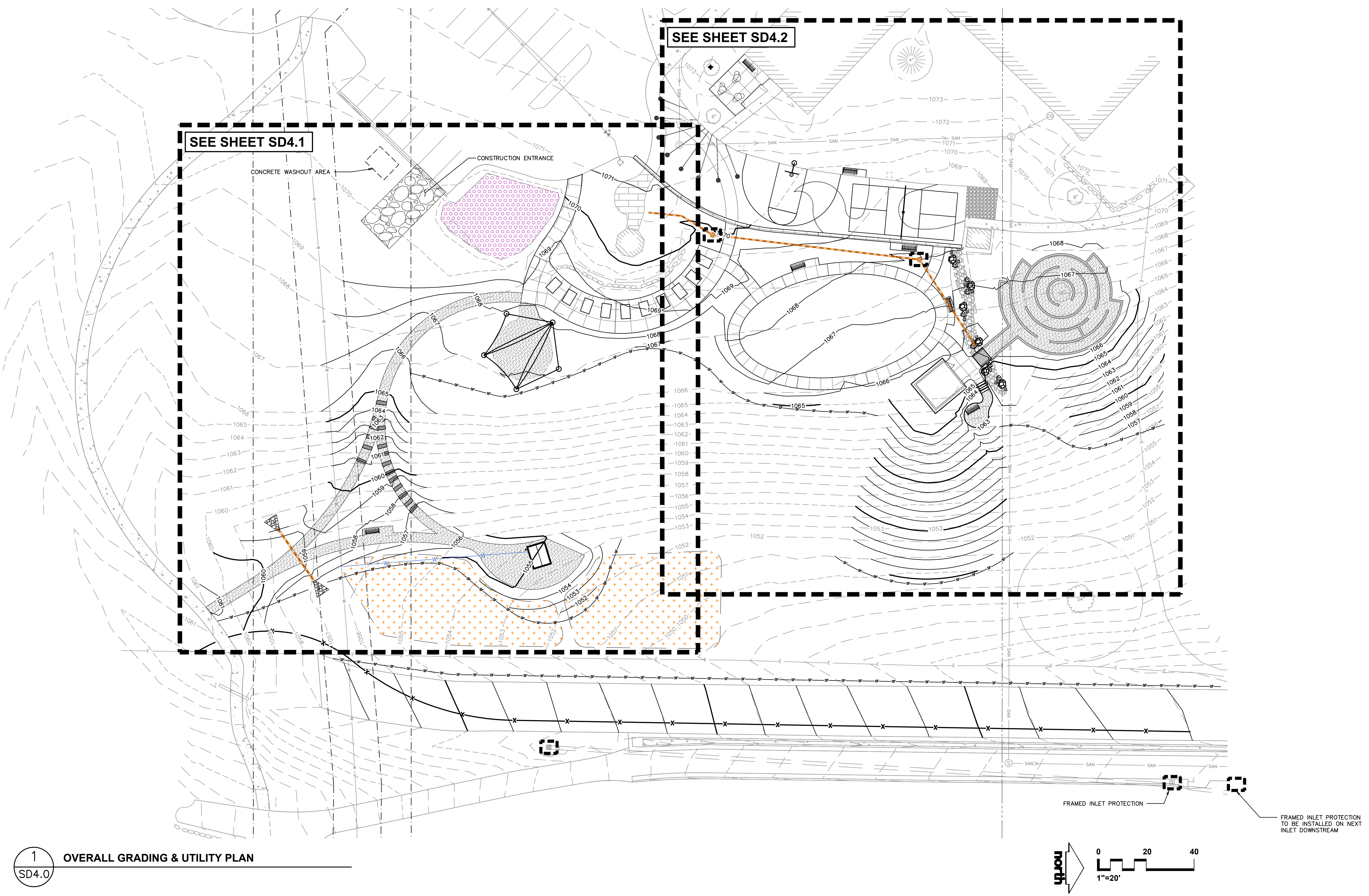

CREATE THE VISION TELL THE STORY

jsdinc.com

MADISON REGIONAL OFFICE
507 WEST VERONA AVENUE, SUITE 500
VERONA, WISCONSIN 53593
P. 608.848.5060

CLIENT:
UnityPoint Health - Meriter

CLIENT ADDRESS:
202 South Park Street
Madison, WI 53715

PROJECT:
CAP Facility
Open Space Improvements

PROJECT LOCATION:
8102 Wellness Way
Madison, WI 53719

PLAN MODIFICATIONS:		
#	Date:	Description:
1	10.07.2024	LAND USE/UDC SUBMITTAL
2		
3		
4		
5		
6		
7		
8		
9		
10		
11		
12		
13		
14		
15		

Designed By: GW/CHG/HB
Reviewed By: SD/KJY

Approved By:
SHEET TITLE:
OVERALL GRADING &
DRAINAGE PLAN

SHEET NUMBER:
SD4.0

JSD PROJECT NO: 24-14067

THESE PLANS AND DESIGNS ARE COPYRIGHT PROTECTED AND MAY NOT BE USED IN WHOLE OR IN PART WITHOUT THE WRITTEN CONSENT OF JSD PROFESSIONAL SERVICES, INC.

File: \\USDINC\\project2024\\24-14067\\DWG\\Landscape\\Sheets\\01 Land Use UDC Submittal\\24-14067 SD4.0 Grading & Utility.dwg Layout: SD4.1 User: gwen.winner Plotted: Oct 04, 2024 - 1:45pm Xref's:

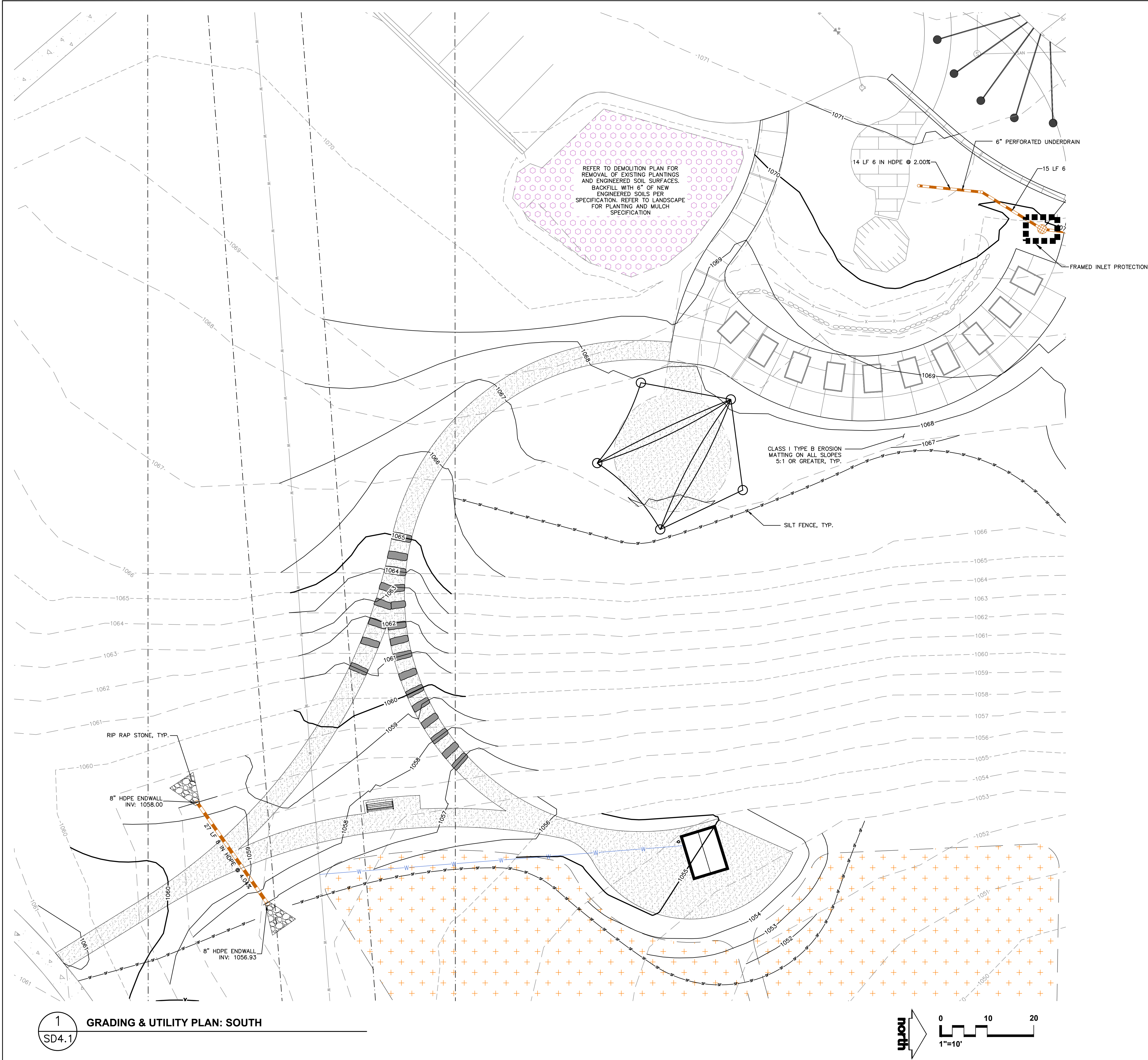

1
SD4.1
GRADING & UTILITY PLAN: SOUTH



CREATE THE VISION TELL THE STORY

jsdinc.com

MADISON REGIONAL OFFICE
507 WEST VERONA AVENUE, SUITE 500
VERONA, WISCONSIN 53593
P. 608.848.5060

CLIENT:
UnityPoint Health - Meriter

CLIENT ADDRESS:
202 South Park Street
Madison, WI 53715

PROJECT:
CAP Facility
Open Space Improvements

PROJECT LOCATION:
8102 Wellness Way
Madison, WI 53719

PLAN MODIFICATIONS:		
#	Date:	Description:
1	10.07.2024	LAND USE/UDC SUBMITTAL
2		
3		
4		
5		
6		
7		
8		
9		
10		
11		
12		
13		
14		
15		

Designed By: GW/CHG/HB
Reviewed By: SD/KJY

Approved By:
SHEET TITLE:
GRADING & UTILITY
PLAN: SOUTH

SHEET NUMBER:
SD4.1
JSD PROJECT NO: 24-14067

THESE PLANS AND DESIGNS ARE COPYRIGHT PROTECTED AND MAY NOT BE USED IN WHOLE OR IN PART WITHOUT THE WRITTEN CONSENT OF JSD PROFESSIONAL SERVICES, INC.

File: USDINC\project2024\24-14067\DWG\landscape\Sheets\01 Land Use UDC Submittal\24-14067 SD4.0 Grading & Utility.dwg Layout: SD4.2 User: gwen.winner Plotted: Oct 04, 2024 - 1:45pm Xref's:

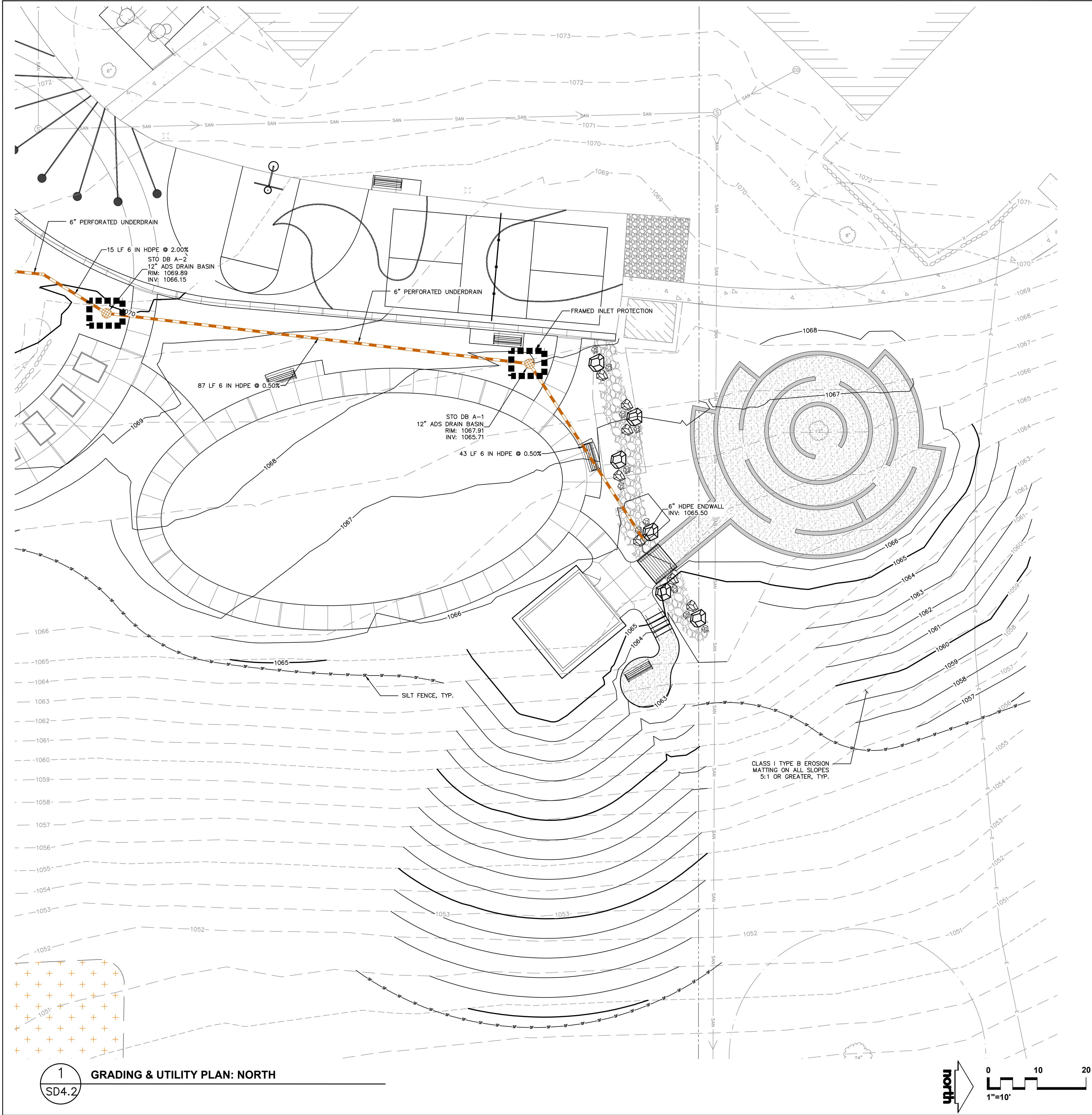

CREATE THE VISION TELL THE STORY

jsdinc.com

MADISON REGIONAL OFFICE
507 WEST VERONA AVENUE, SUITE 500
VERONA, WISCONSIN 53593
P. 608.848.5060

CLIENT:
UnityPoint Health - Meriter

CLIENT ADDRESS:
**202 South Park Street
Madison, WI 53715**

PROJECT:
**CAP Facility
Open Space Improvements**

PROJECT LOCATION:
**8102 Wellness Way
Madison, WI 53719**

PLAN MODIFICATIONS:		
#	Date:	Description:
1	10.07.2024	LAND USE/UDC SUBMITTAL
2		
3		
4		
5		
6		
7		
8		
9		
10		
11		
12		
13		
14		
15		

Designed By: GW/CHG/HB
Reviewed By: SD/KJY
Approved By:

SHEET TITLE:
**GRADING & UTILITY
PLAN: NORTH**

SHEET NUMBER:
SD4.2

JSD PROJECT NO: 24-14067

THESE PLANS AND DESIGNS ARE COPYRIGHT PROTECTED AND MAY NOT BE USED IN WHOLE OR IN PART WITHOUT THE WRITTEN CONSENT OF JSD PROFESSIONAL SERVICES, INC.

File: JSD\INC\project\2024\24-14087\DWG\Landscape Sheets\01 Land Use UDC Submittal\24-14087 SD5.0 Construction Details.dwg Layout: SD5.0 User: gwn.winner Plotted: Oct 04, 2024 - 1:37pm Xref's:

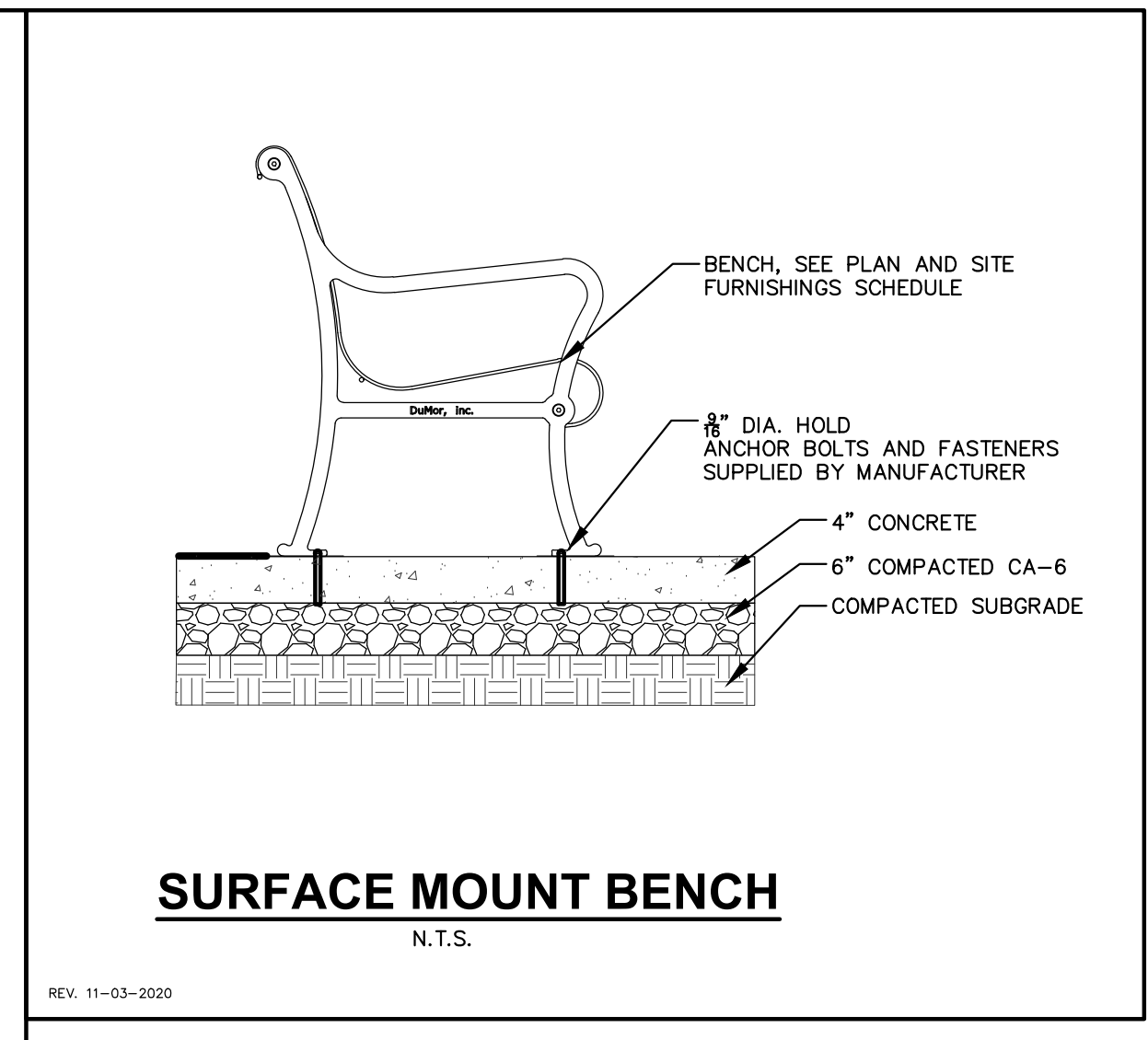
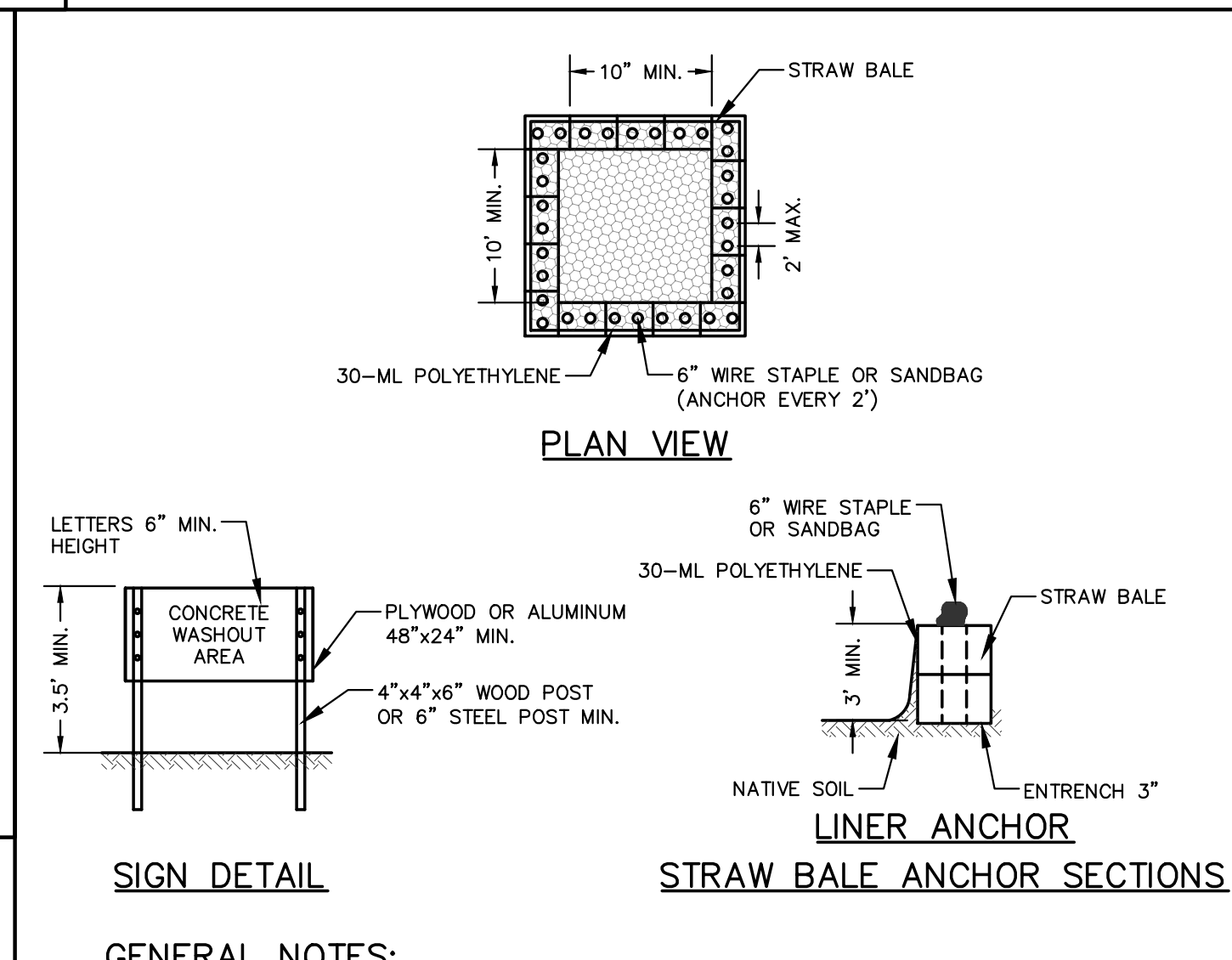
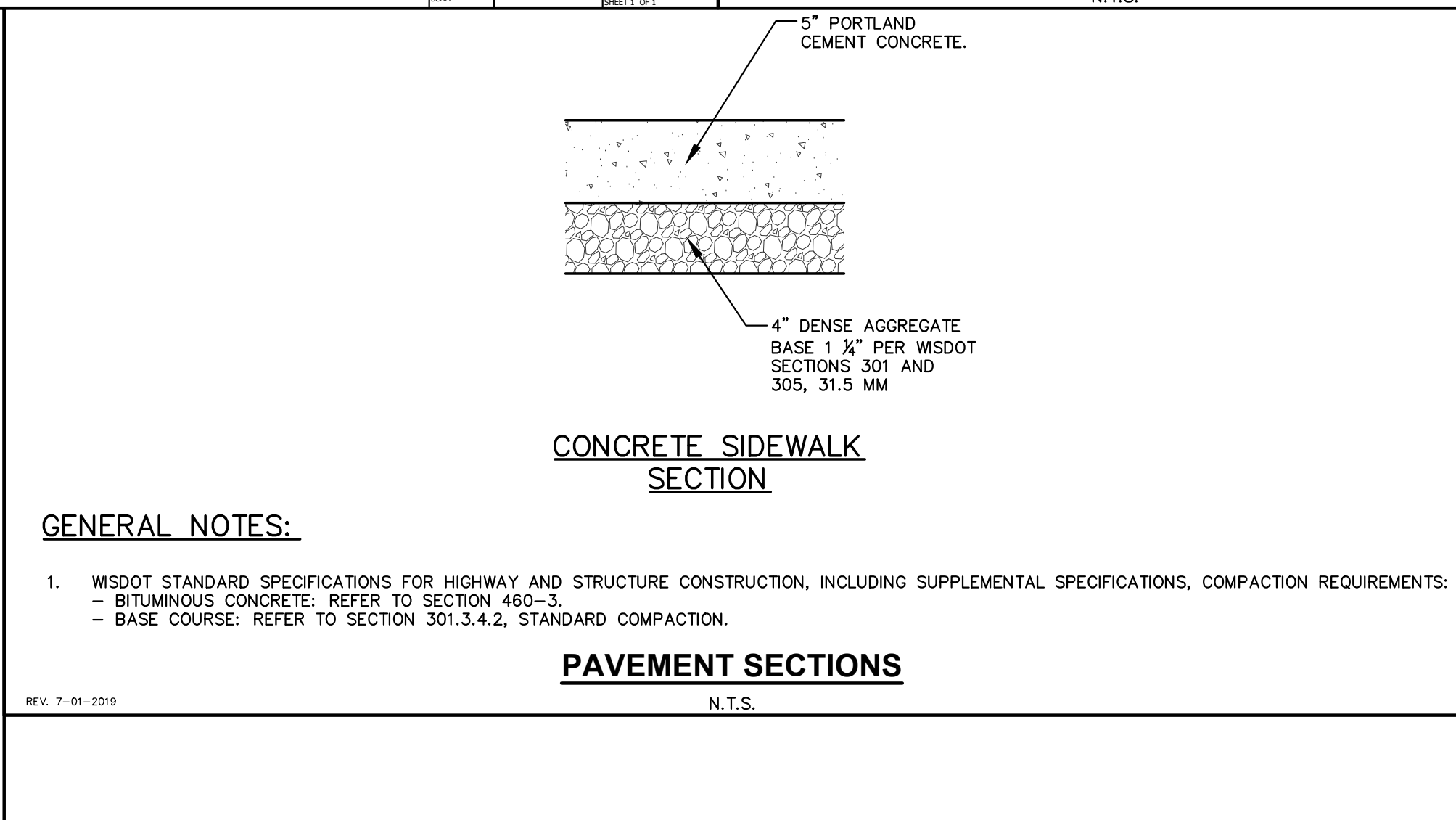
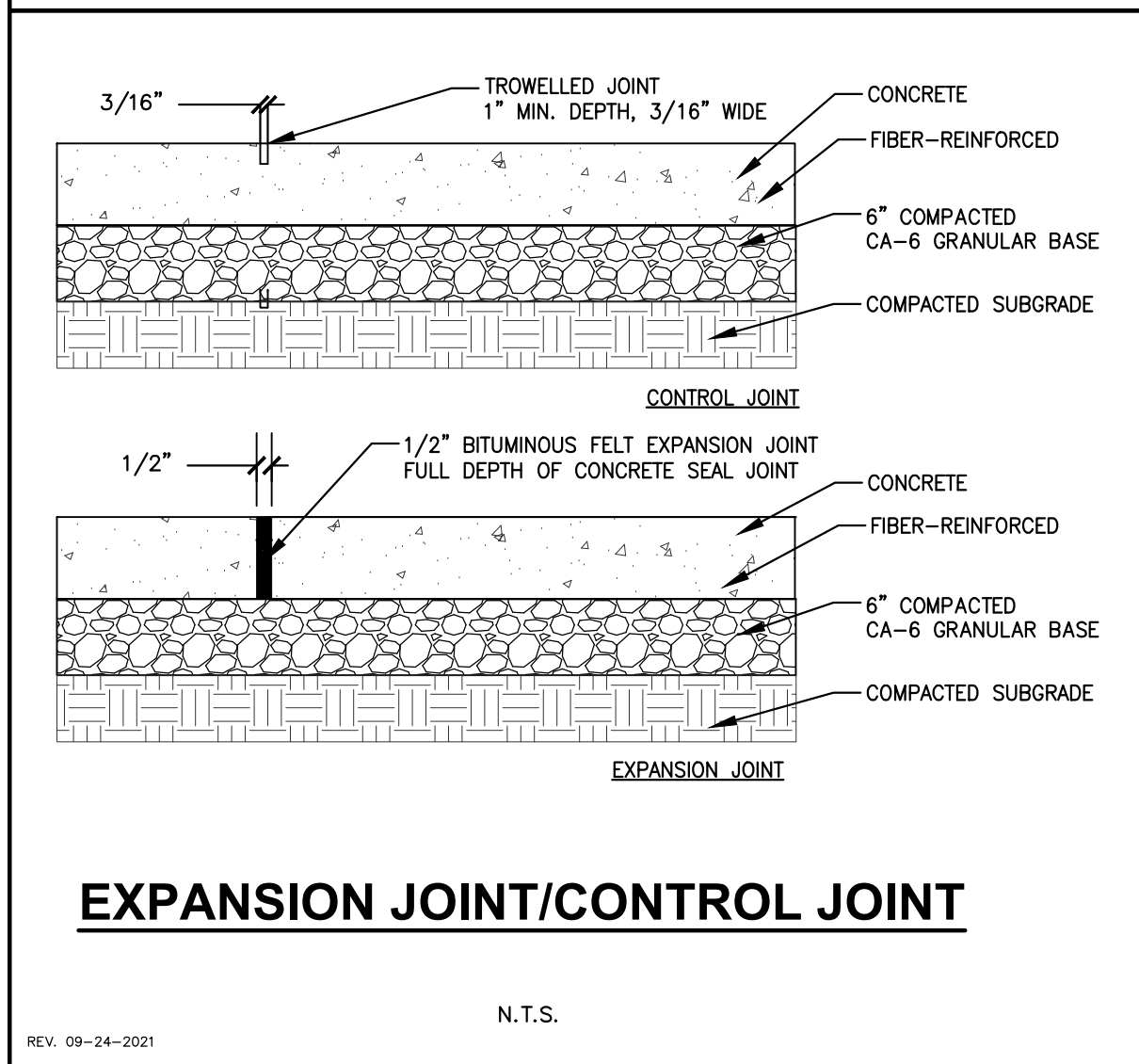
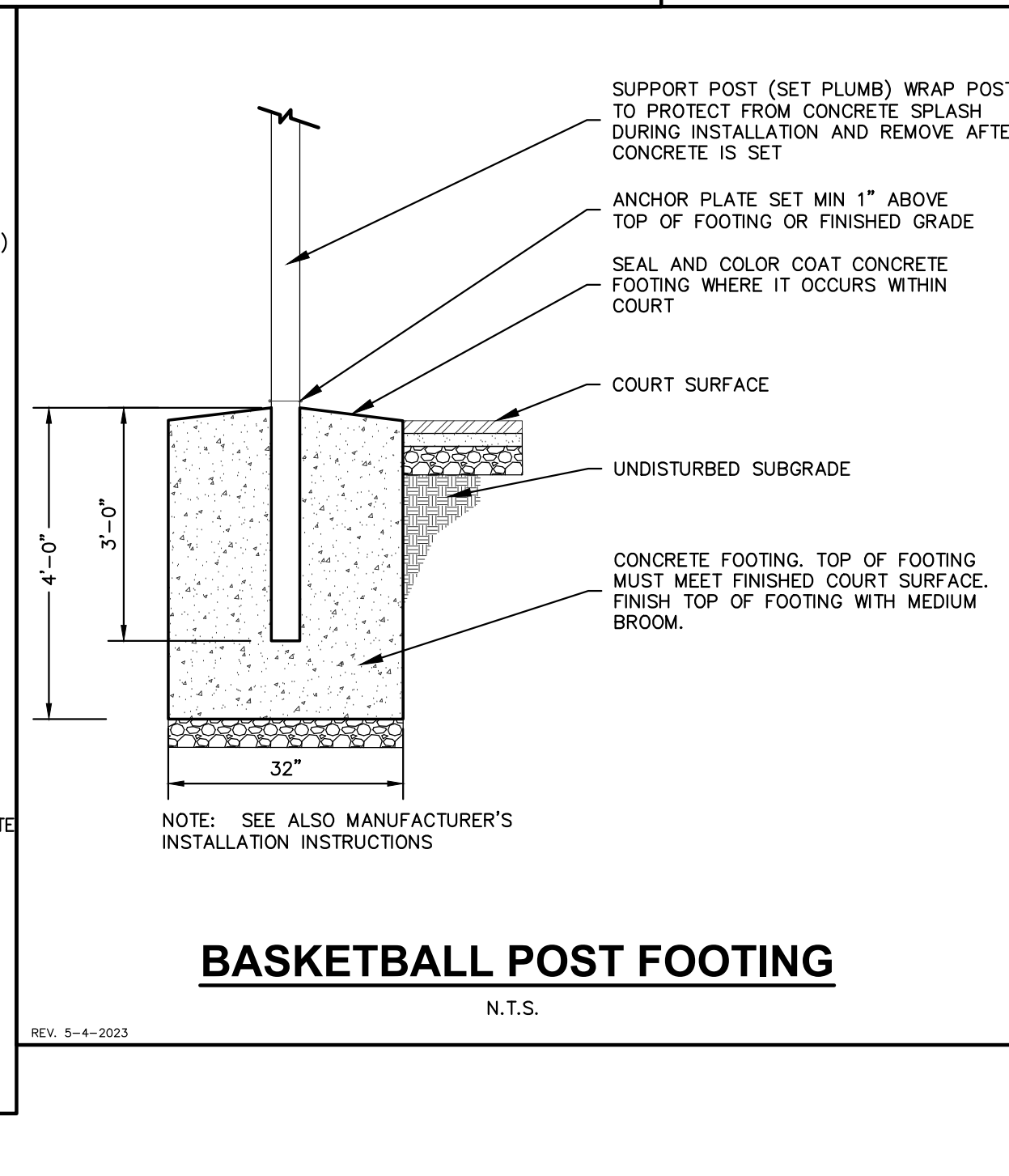
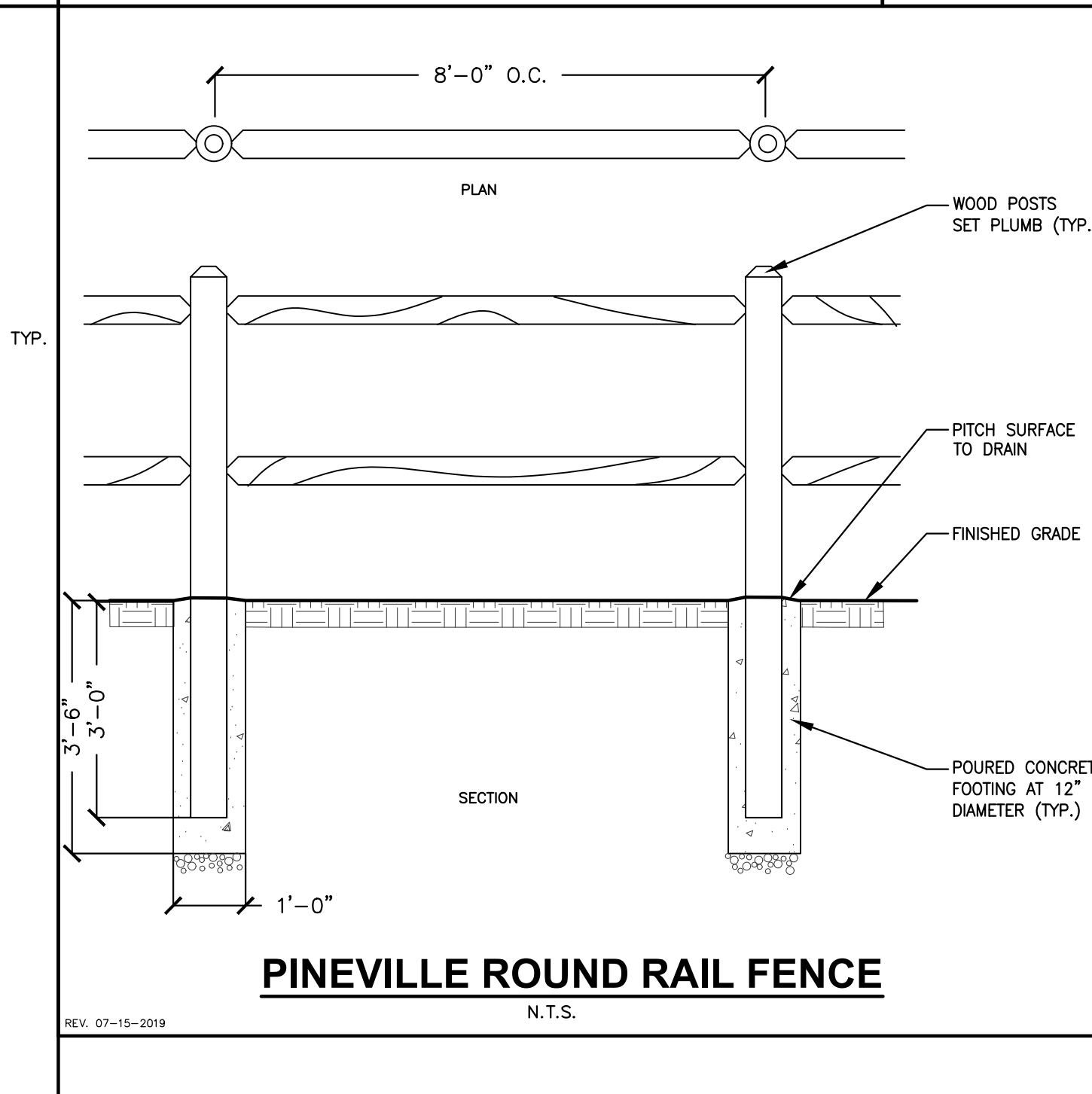
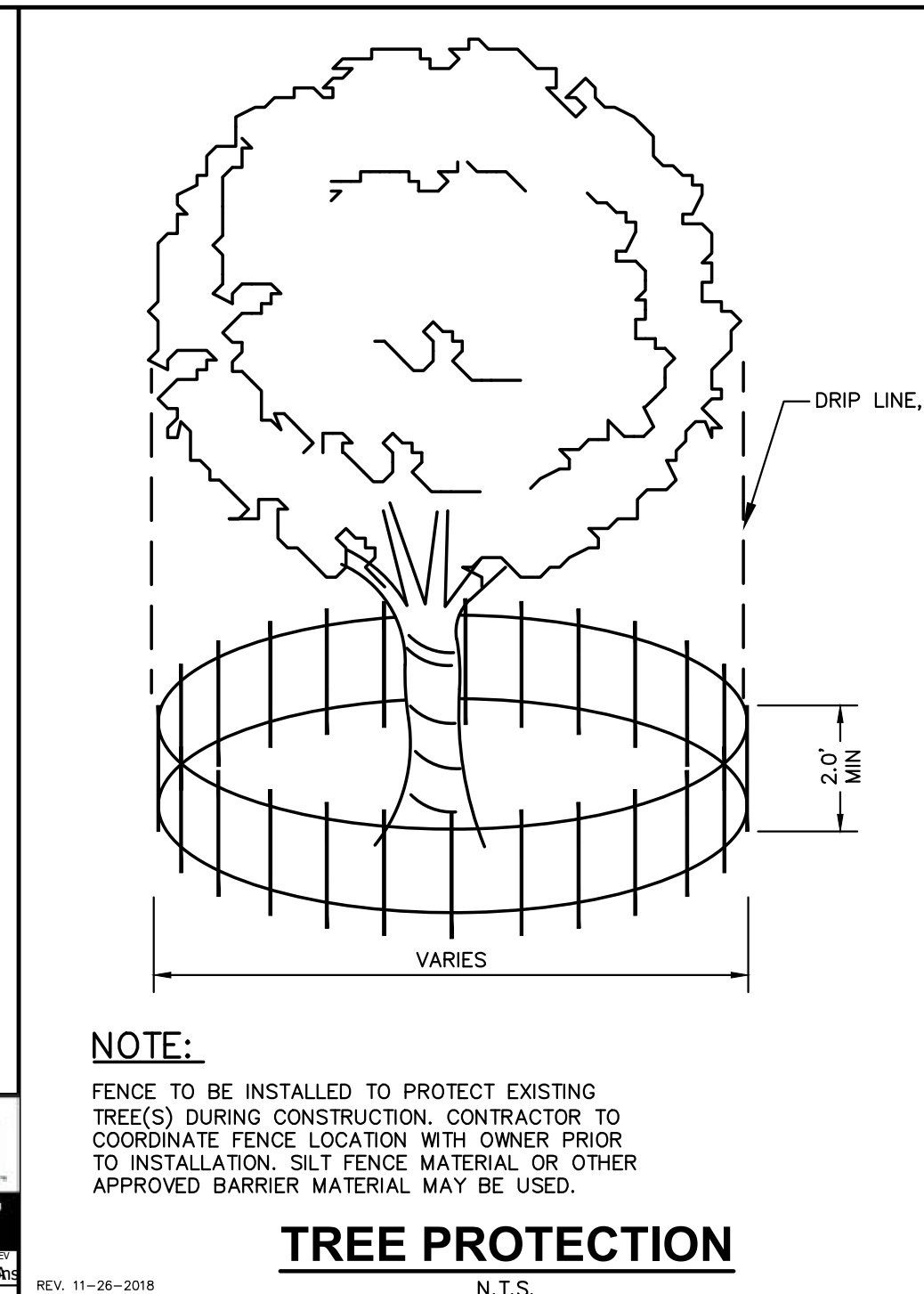
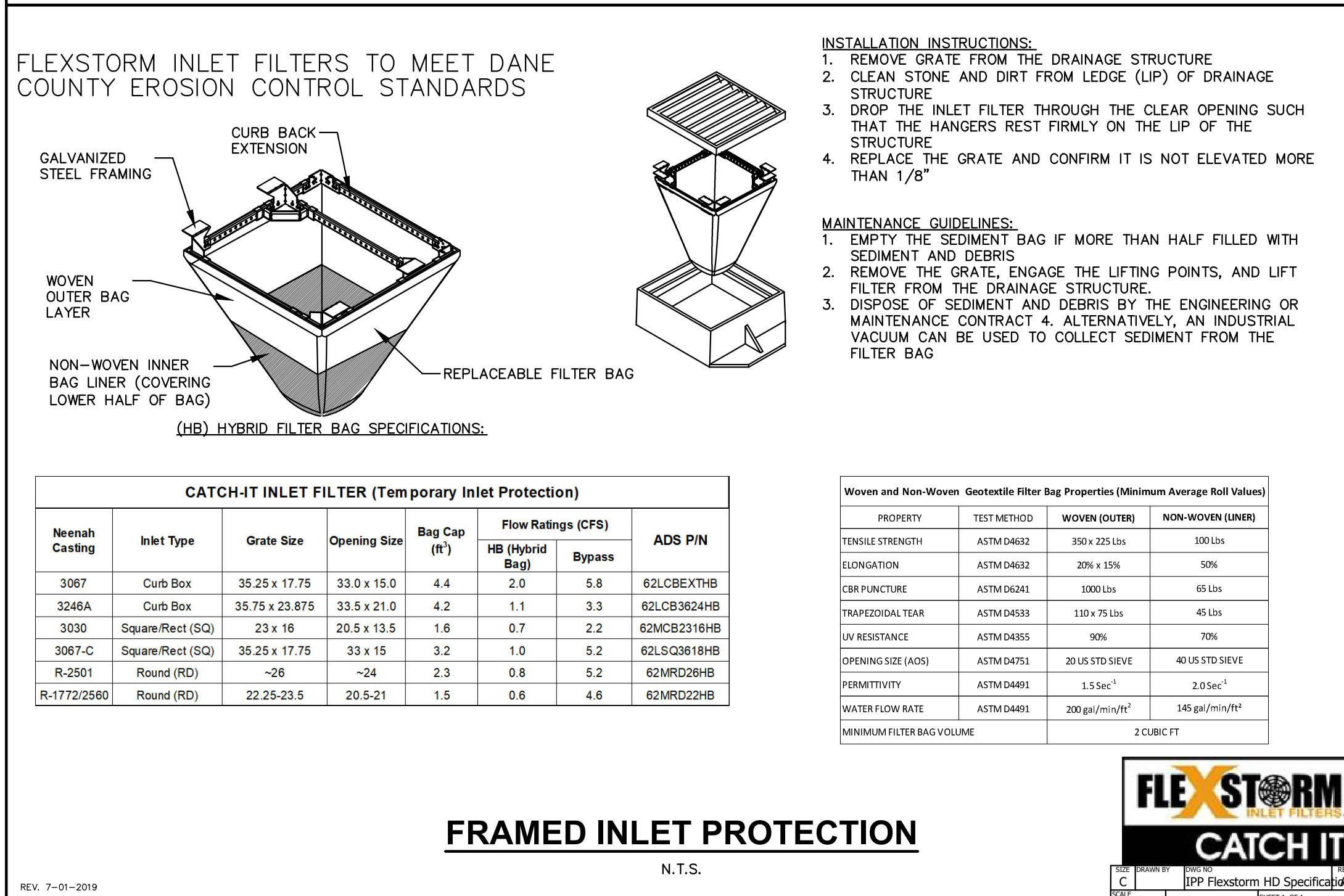
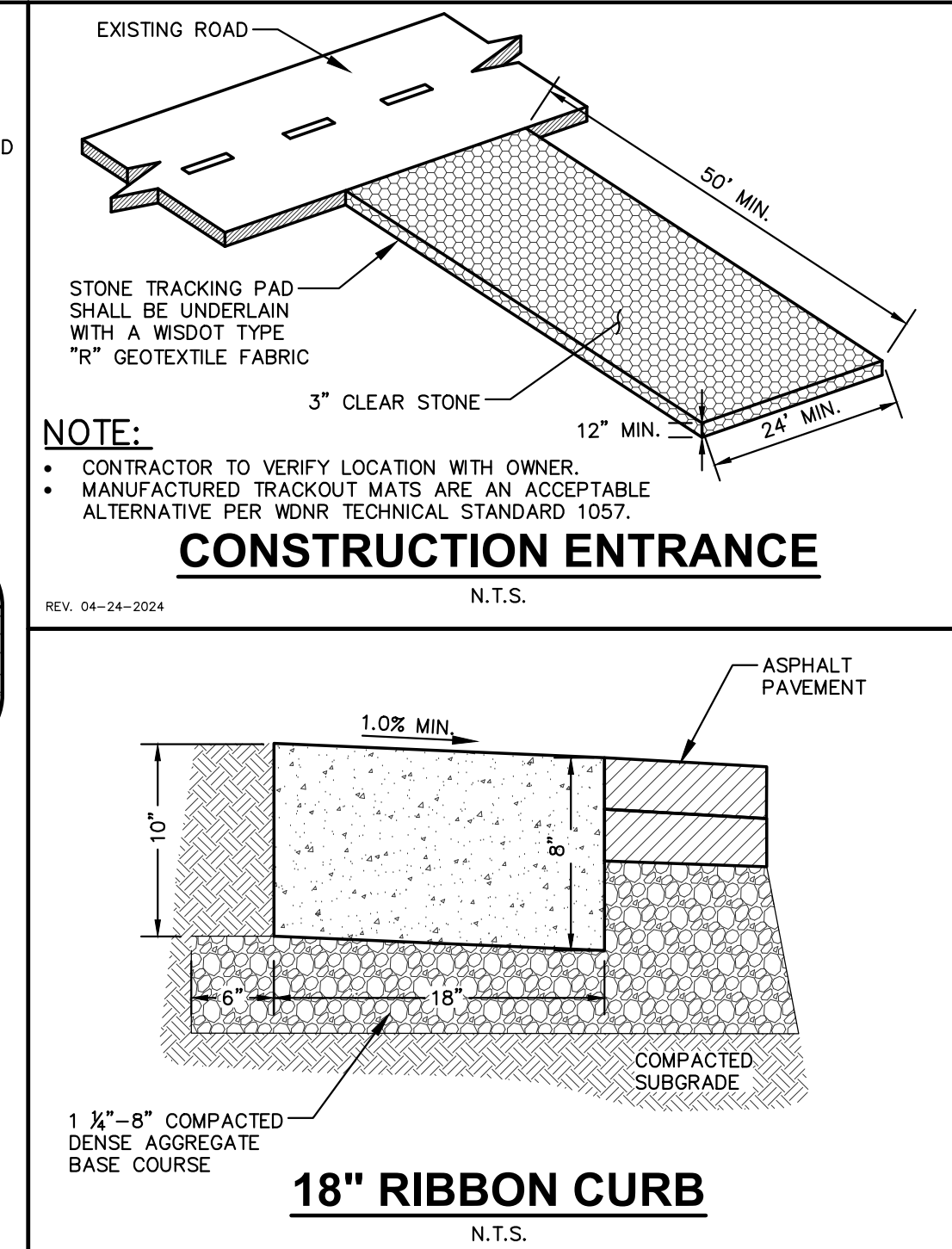
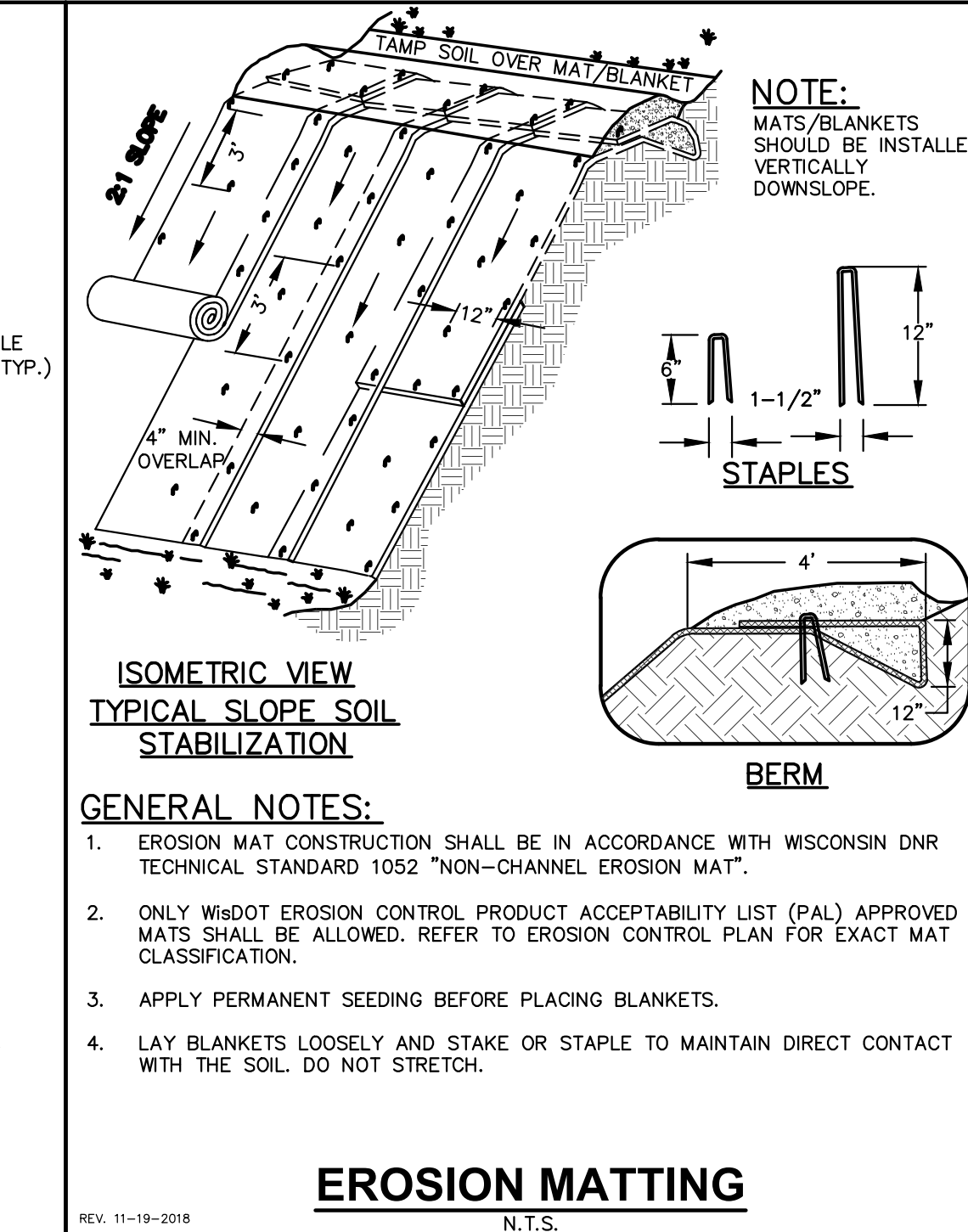
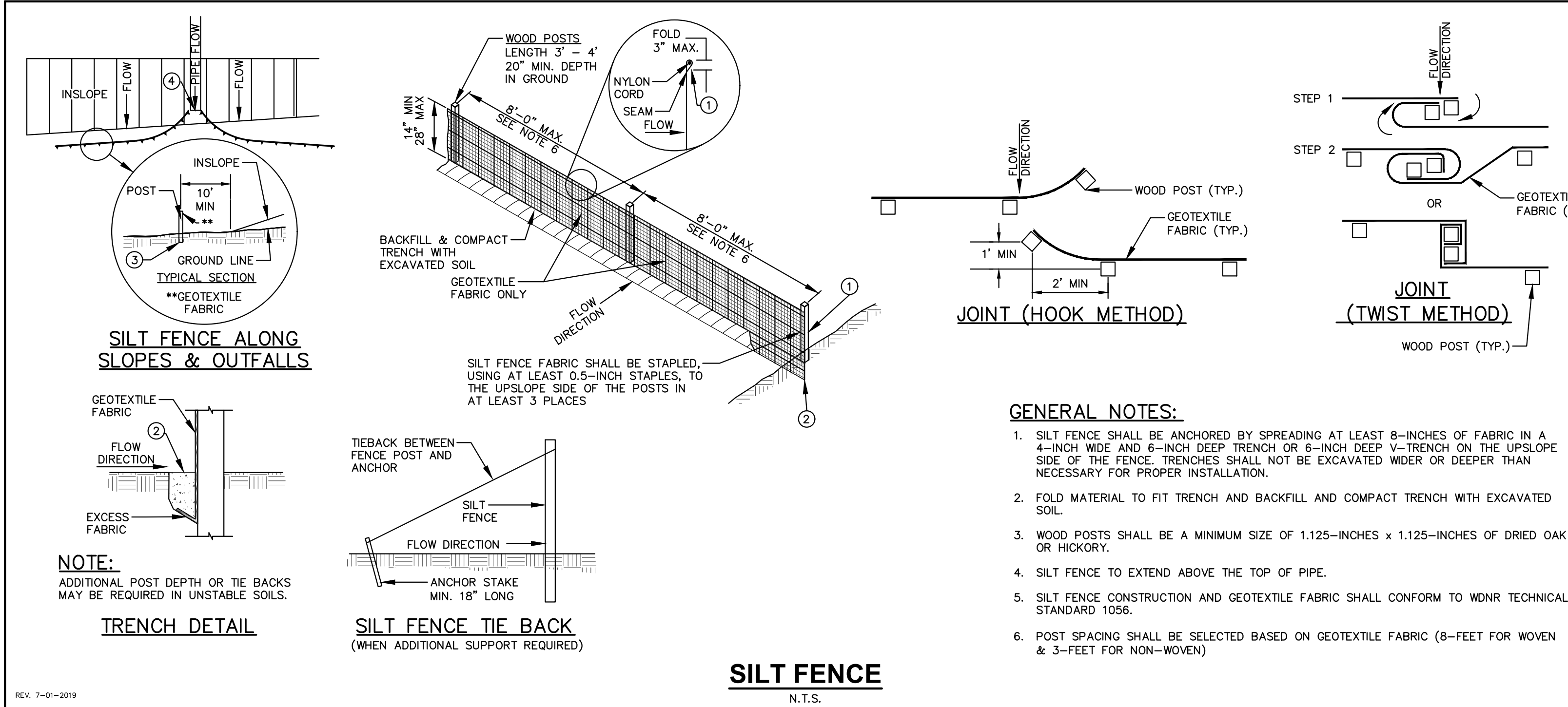

CREATE THE VISION TELL THE STORY

jsdinc.com

MADISON REGIONAL OFFICE
507 WEST VERONA AVENUE, SUITE 500
VERONA, WISCONSIN 53593
P. 608.848.5060

CLIENT:
UnityPoint Health - Meriter

CLIENT ADDRESS:
**202 South Park Street
Madison, WI 53715**

PROJECT:
**CAP Facility
Open Space Improvements**

PROJECT LOCATION:
**8102 Wellness Way
Madison, WI 53719**

PLAN MODIFICATIONS:		
#	Date:	Description:
1	10.07.2024	LAND USE/UDC SUBMITTAL
2		
3		
4		
5		
6		
7		
8		
9		
10		
11		
12		
13		
14		
15		

Designed By: GW/CHG/HB
Reviewed By: SD/KJY
Approved By:
SHEET TITLE:
CONSTRUCTION DETAILS

SHEET NUMBER:
SD5.0

JSD PROJECT NO: 24-14087

THESE PLANS AND DESIGNS ARE COPYRIGHT PROTECTED AND MAY NOT BE USED IN WHOLE OR IN PART WITHOUT THE WRITTEN CONSENT OF JSD PROFESSIONAL SERVICES, INC.

File: JSD\NC\project\2024\2414067\DWG\Landscape Plan.dwg Layout: L1.0 User: hbor Plotted: Nov 14, 2024 - 10:16am Xrefs: 24-14067 CAP Center

1 OVERALL LANDSCAPE PLAN
L1.0

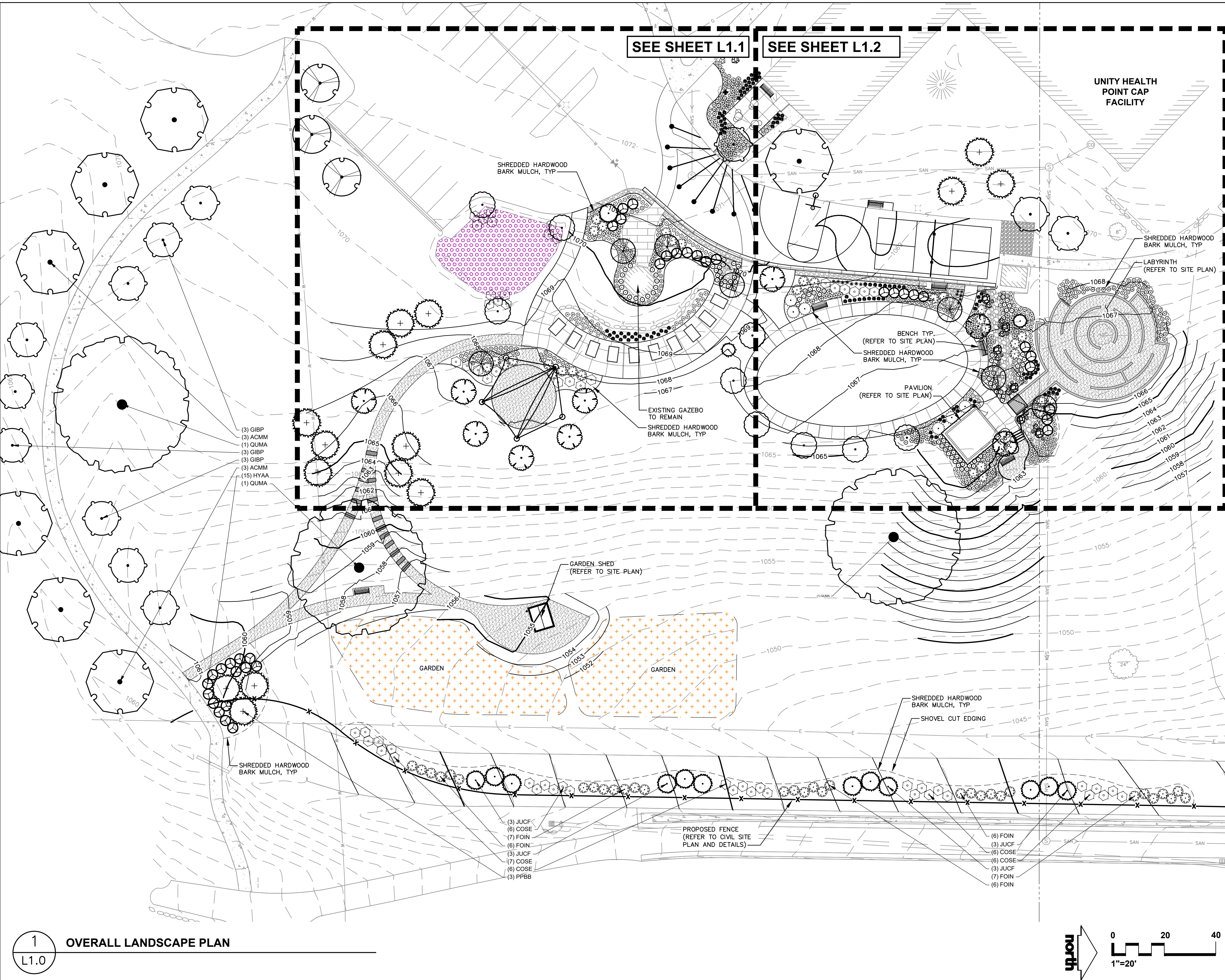

LEGEND

	BUILDING OUTLINE
	EDGE OF PAVEMENT
	18" CONCRETE RIBBON CURB
	DECOMPOSED SCREENINGS
	PROPOSED 1 FOOT CONTOUR
	PROPOSED 5 FOOT CONTOUR
	EXISTING 1 FOOT CONTOUR
	EXISTING 5 FOOT CONTOUR
	WATERMAIN
	STORM SEWER
	EXISTING SANITARY SEWER
	EXISTING WATERMAIN
	EXISTING STORM SEWER
	FENCE
	STONE MULCH
	NATIVE VEGETATIVE MAT OR PLUG PLANTING ALTERNATIVE
	GARDEN MIX
	ALUMINUM EDGING
	SHOVEL CUT EDGING

PLANT SCHEDULE

SYMBOL	CODE	BOTANICAL / COMMON NAME	CONT	SIZE	QTY
EVERGREEN TREE					
	JUCF	Juniperus chinensis 'Fairview' Fairview Juniper	B & B	6' Ht. (min)	13
	PPBB	Picea pungens 'Baby Blue' Baby Blue Colorado Spruce	B & B	6' Ht. (min)	15
ORNAMENTAL TREES					
	AMGRR	Amelanchier x grandiflora 'Robin Hill' Robin Hill Apple Serviceberry	B & B	6' Ht. (min)	7
	CCJS	Carpinus caroliniana 'J.N. Select A' Fire King™ American Hornbeam	B & B	4' Ht. (min)	3
	MARR	Malus x 'Royal Raindrops' Royal Raindrops Crabapple	B & B	1.5" Cal	9
OVERSTORY DECIDUOUS TREES					
	ACMM	Acer miyabei 'Morton' State Street™ Miyabe Maple	B & B	2.5" Cal	7
	GIBP	Ginkgo biloba 'Princeton Sentry' Princeton Sentry® Maidenhair Tree	B & B	2.5" Cal	12
	QBQM	Quercus bicolor 'Bonnie and Mike' Beacon® Oak	B & B	2.5" Cal	9
	QUMA	Quercus macrocarpa Burr Oak	B & B	2.5" Cal	3
UPRIGHT EVERGREEN SHRUB					
	JUCHI	Juniperus chinensis 'Iowa' Iowa Juniper	B & B	6' Ht. (min)	2
DECIDUOUS SHRUBS					
	COSE	Cornus sericea 'Farrow' Arctic Fire® Red Twig Dogwood	#5	36" Ht. (min)	59
	FOIN	Forsythia x intermedia 'Mindor' Show Off® Forsythia	#5	36" Ht. (min)	64
	HYAA	Hydrangea arborescens 'Annabelle' Annabelle Hydrangea	#5	36" Ht. (min)	37
EVERGREEN SHRUBS					
	JUCH	Juniperus chinensis 'Sea Green' Sea Green Juniper	B & B	36" Ht. (min)	9
PERENNIALS & GRASSES					
	ALSU	Allium x 'Summer Beauty' Summer Beauty Allium	#1	18" Ht. (min)	117
	CANE	Calamintha nepeta 'Montrose White' Montrose White Catmint	#1	18" Ht. (min)	172
	FCAI	Festuca x 'Cool as Ice' Cool as Ice Blue Fescue	#1	18" Ht. (min)	13
	PAVIN	Panicum virgatum 'Northwind' Northwind Switch Grass	#1	24" Ht. (min)	97
	SYLS	Salvia yangii 'Little Spire' Little Spire Russian Sage	#1	18" Ht. (min)	101
	SEAU	Sesleria autumnalis Autumn Moor Grass	#1	18" Ht. (min)	113
	SBSC	Stachys byzantina 'Silver Carpet' Silver Carpet Lamb's Ears	#1	8" Ht. (min)	60
	SNWB	Symphyotrichum novi-belgii 'Wood's Blue' Wood's Blue New York Aster	#1	18" Ht. (min)	113



CREATE THE VISION TELL THE STORY

jsdinc.com

MADISON REGIONAL OFFICE
507 WEST VERONA AVENUE, SUITE 500
VERONA, WISCONSIN 53593
P. 608.848.5060

CLIENT:

UnityPoint Health - Meriter

CLIENT ADDRESS:

202 South Park Street
Madison, WI 53715

PROJECT:

CAP Facility
Open Space Improvements

PROJECT LOCATION:

8102 Wellness Way
Madison, WI 53719

PLAN MODIFICATIONS:

#	Date:	Description:
1	10.07.2024	LAND USE/UDC SUBMITTAL
2		
3		
4		
5		
6		
7		
8		
9		
10		
11		
12		
13		
14		
15		

Designed By: GW/CHG/HB

Reviewed By: SD/KJY

Approved By:

SHEET TITLE:

LANDSCAPE PLAN:
OVERALL

SHEET NUMBER:

L1.0

JSD PROJECT NO:

24-14067

THESE PLANS AND DESIGNS ARE COPYRIGHT PROTECTED AND MAY NOT BE USED IN WHOLE OR IN PART WITHOUT THE WRITTEN CONSENT OF JSD PROFESSIONAL SERVICES, INC.

File: \\USDINC\project\2024\2414067\DWG\Landscape Sheets\24-14067 Landscape Plan.dwg Layout: L1.1 User: hboer Plotted: Nov 14, 2024 - 10:16am Xref's: 24-14067 CAP Center

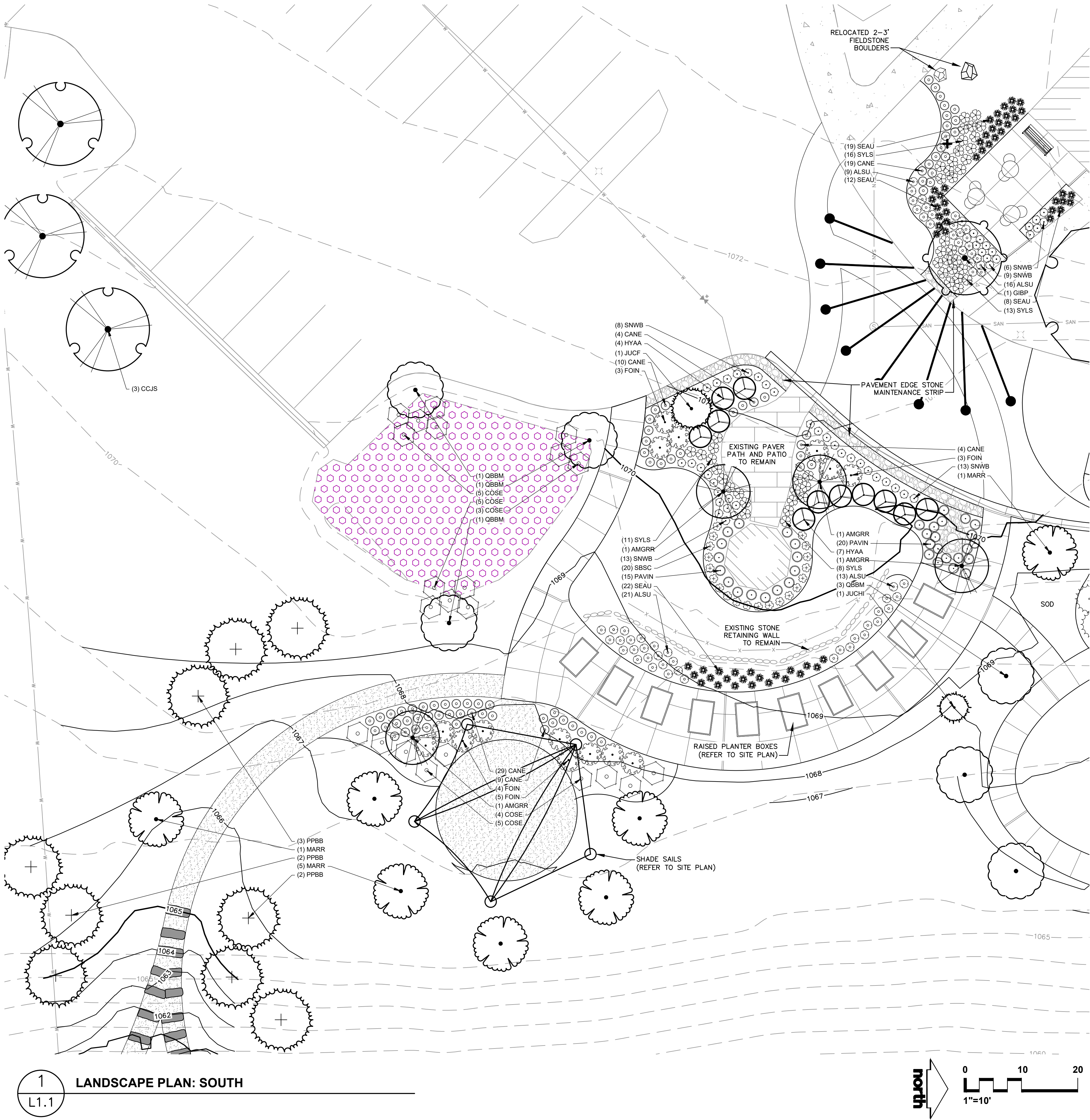

LEGEND

	BUILDING OUTLINE
	EDGE OF PAVEMENT
	18" CONCRETE RIBBON CURB
	DECOMPOSED SCREENINGS
	PROPOSED 1 FOOT CONTOUR
	PROPOSED 5 FOOT CONTOUR
	EXISTING 1 FOOT CONTOUR
	EXISTING 5 FOOT CONTOUR
	WATERMAIN
	STORM SEWER
	EXISTING SANITARY SEWER
	EXISTING WATERMAIN
	EXISTING STORM SEWER
	FENCE
	STONE MULCH
	NATIVE VEGETATIVE MAT OR PLUG PLANTING ALTERNATIVE
	GARDEN MIX
	ALUMINUM EDGING
	SHOVEL CUT EDGING

PLANT SCHEDULE

SYMBOL	CODE	BOTANICAL / COMMON NAME	CONT	SIZE	QTY
EVERGREEN TREE					
	JUCF	Juniperus chinensis 'Fairview' Fairview Juniper	B & B	6' Ht. (min)	13
	PPBB	Picea pungens 'Baby Blue' Baby Blue Colorado Spruce	B & B	6' Ht. (min)	15
ORNAMENTAL TREES					
	AMGR	Amelanchier x grandiflora 'Robin Hill' Robin Hill Apple Serviceberry	B & B	6' Ht. (min)	7
	CCJS	Carpinus caroliniana 'J.N. Select A' Fire King™ American Hornbeam	B & B	4' Ht. (min)	3
	MARR	Malus x 'Royal Raindrops' Royal Raindrops Crabapple	B & B	1.5" Cal	9
OVERSTORY DECIDUOUS TREES					
	ACMM	Acer miyabei 'Morton' State Street™ Miyabe Maple	B & B	2.5" Cal	7
	GIBP	Ginkgo biloba 'PNI 2728' Princeton Sentry® Maidenhair Tree	B & B	2.5" Cal	12
	QBBM	Quercus bicolor 'Bonnie and Mike' Beacon® Oak	B & B	2.5" Cal	9
	QUMA	Quercus macrocarpa Burr Oak	B & B	2.5" Cal	3
UPRIGHT EVERGREEN SHRUB					
	JUCH	Juniperus chinensis 'Iowa' Iowa Juniper	B & B	6' Ht. (min)	2
DECIDUOUS SHRUBS					
	COSE	Cornus sericea 'Farrow' Arctic Fire® Red Twig Dogwood	#5	36" Ht. (min)	59
	FOIN	Forsythia x intermedia 'Mindor' Show Off® Forsythia	#5	36" Ht. (min)	64
	HYAA	Hydrangea arborescens 'Annabelle' Annabelle Hydrangea	#5	36" Ht. (min)	37
EVERGREEN SHRUBS					
	JUCH	Juniperus chinensis 'Sea Green' Sea Green Juniper	B & B	36" Ht. (min)	9
PERENNIALS & GRASSES					
	ALSU	Allium x 'Summer Beauty' Summer Beauty Allium	#1	18" Ht. (min)	117
	CANE	Calamintha nepeta 'Montrose White' Montrose White Catmint	#1	18" Ht. (min)	172
	FCAI	Festuca x 'Cool as Ice' Cool as Ice Blue Fescue	#1	18" Ht. (min)	13
	PAVIN	Panicum virgatum 'Northwind' Northwind Switch Grass	#1	24" Ht. (min)	97
	SYLS	Salvia yangii 'Little Spire' Little Spire Russian Sage	#1	18" Ht. (min)	101
	SEAU	Sesleria autumnalis Autumn Moor Grass	#1	18" Ht. (min)	113
	SBSC	Stachys byzantina 'Silver Carpet' Silver Carpet Lamb's Ears	#1	8" Ht. (min)	60
	SNWB	Symphoricarpon novi-belgii 'Wood's Blue' Wood's Blue New York Aster	#1	18" Ht. (min)	113



CREATE THE VISION TELL THE STORY

jsdinc.com

MADISON REGIONAL OFFICE
507 WEST VERONA AVENUE, SUITE 500
VERONA, WISCONSIN 53593
P. 608.848.5060

CLIENT:
UnityPoint Health - Meriter

CLIENT ADDRESS:
202 South Park Street
Madison, WI 53715

PROJECT:
CAP Facility
Open Space Improvements

PROJECT LOCATION:
8102 Wellness Way
Madison, WI 53719

PLAN MODIFICATIONS:		
#	Date:	Description:
1	10.07.2024	LAND USE/UDC SUBMITTAL
2		
3		
4		
5		
6		
7		
8		
9		
10		
11		
12		
13		
14		
15		

Designed By: GW/CHG/HB
Reviewed By: SD/KJY
Approved By:

SHEET TITLE:
LANDSCAPE PLAN:
SOUTH

SHEET NUMBER:

L1.1

JSD PROJECT NO: 24-14067

THESE PLANS AND DESIGNS ARE COPYRIGHT PROTECTED AND MAY NOT BE USED IN WHOLE OR IN PART WITHOUT THE WRITTEN CONSENT OF JSD PROFESSIONAL SERVICES, INC.

File: \\USDINC\projects\2024\2414067\DWG\Landscape\Sheets\24-14067 Landscape Plan.dwg Layout: L1.2 User: thoor Plotted: Nov 14, 2024 - 10:16am Xref's: 24-14067 CAP Center

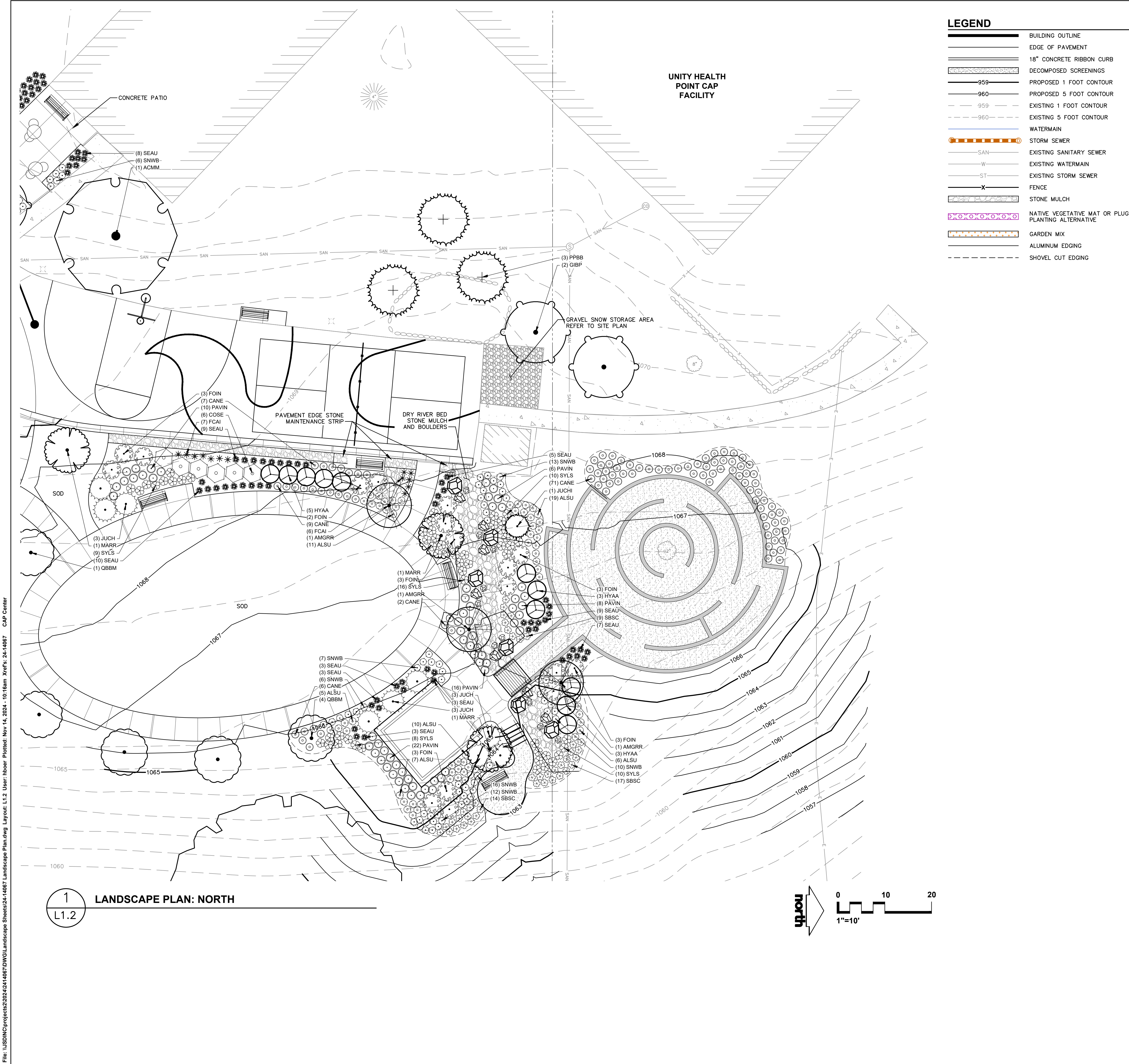

LEGEND

	BUILDING OUTLINE
	EDGE OF PAVEMENT
	18" CONCRETE RIBBON CURB
	DECOMPOSED SCREENINGS
	PROPOSED 1 FOOT CONTOUR
	PROPOSED 5 FOOT CONTOUR
	EXISTING 1 FOOT CONTOUR
	EXISTING 5 FOOT CONTOUR
	WATERMAIN
	STORM SEWER
	EXISTING SANITARY SEWER
	EXISTING WATERMAIN
	EXISTING STORM SEWER
	FENCE
	STONE MULCH
	NATIVE VEGETATIVE MAT OR PLUG PLANTING ALTERNATIVE
	GARDEN MIX
	ALUMINUM EDGING
	SHOVEL CUT EDGING

PLANT SCHEDULE

SYMBOL	CODE	BOTANICAL / COMMON NAME	CONT	SIZE	QTY
EVERGREEN TREE					
	JUCF	Juniperus chinensis 'Fairview' Fairview Juniper	B & B	6' Ht. (min)	13
	PPBB	Picea pungens 'Baby Blue' Baby Blue Colorado Spruce	B & B	6' Ht. (min)	15
ORNAMENTAL TREES					
	AMGRR	Amelanchier x grandiflora 'Robin Hill' Robin Hill Apple Serviceberry	B & B	6' Ht. (min)	7
	CCJS	Carpinus caroliniana 'J.N. Select A' Fire King™ American Hornbeam	B & B	4' Ht. (min)	3
	MARR	Malus x 'Royal Raindrops' Royal Raindrops Crabapple	B & B	1.5" Cal	9
OVERSTORY DECIDUOUS TREES					
	ACMM	Acer miyabei 'Morton' State Street™ Miyabe Maple	B & B	2.5" Cal	7
	GIBP	Ginkgo biloba 'PNI 2720' Princeton Sentry® Maidenhair Tree	B & B	2.5" Cal	12
	QBMM	Quercus bicolor 'Bonnie and Mike' Beacon® Oak	B & B	2.5" Cal	9
	QUMA	Quercus macrocarpa Burr Oak	B & B	2.5" Cal	3
UPRIGHT EVERGREEN SHRUB					
	JUCHI	Juniperus chinensis 'Iowa' Iowa Juniper	B & B	6' Ht. (min)	2
DECIDUOUS SHRUBS					
	COSE	Cornus sericea 'Farrow' Arctic Fire® Red Twig Dogwood	#5	36" Ht. (min)	59
	FOIN	Forsythia x intermedia 'Mindor' Show Off® Forsythia	#5	36" Ht. (min)	64
	HYAA	Hydrangea arborescens 'Annabelle' Annabelle Hydrangea	#5	36" Ht. (min)	37
EVERGREEN SHRUBS					
	JUCH	Juniperus chinensis 'Sea Green' Sea Green Juniper	B & B	36" Ht. (min)	9
PERENNIALS & GRASSES					
	ALSU	Allium x 'Summer Beauty' Summer Beauty Allium	#1	18" Ht. (min)	117
	CANE	Calamintha nepeta 'Montrose White' Montrose White Catmint	#1	18" Ht. (min)	172
	FCAI	Festuca x 'Cool as Ice' Cool as Ice Blue Fescue	#1	18" Ht. (min)	13
	PAVIN	Panicum virgatum 'Northwind' Northwind Switch Grass	#1	24" Ht. (min)	97
	SYLS	Salvia yangii 'Little Spire' Little Spire Russian Sage	#1	18" Ht. (min)	101
	SEAU	Sesleria autumnalis Autumn Moor Grass	#1	18" Ht. (min)	113
	SBSC	Stachys byzantina 'Silver Carpet' Silver Carpet Lamb's Ears	#1	8" Ht. (min)	60
	SNWB	Symphyotrichum novi-belgii 'Wood's Blue' Wood's Blue New York Aster	#1	18" Ht. (min)	113



CREATE THE VISION TELL THE STORY

jsdinc.com

MADISON REGIONAL OFFICE
507 WEST VERONA AVENUE, SUITE 500
VERONA, WISCONSIN 53593
P. 608.848.5060

CLIENT:

UnityPoint Health - Meriter

CLIENT ADDRESS:

**202 South Park Street
Madison, WI 53715**

PROJECT:

**CAP Facility
Open Space Improvements**

PROJECT LOCATION:

**8102 Wellness Way
Madison, WI 53719**

PLAN MODIFICATIONS:

#	Date:	Description:
1	10.07.2024	LAND USE/UDC SUBMITTAL
2		
3		
4		
5		
6		
7		
8		
9		
10		
11		
12		
13		
14		
15		

Designed By: GW/CHG/HB

Reviewed By: SD/KJY

Approved By:

SHEET TITLE:

**LANDSCAPE PLAN:
NORTH**

SHEET NUMBER:

L1.2

JSD PROJECT NO:

24-14067

THESE PLANS AND DESIGNS ARE COPYRIGHT PROTECTED AND MAY NOT BE USED IN WHOLE OR IN PART WITHOUT THE WRITTEN CONSENT OF JSD PROFESSIONAL SERVICES, INC.

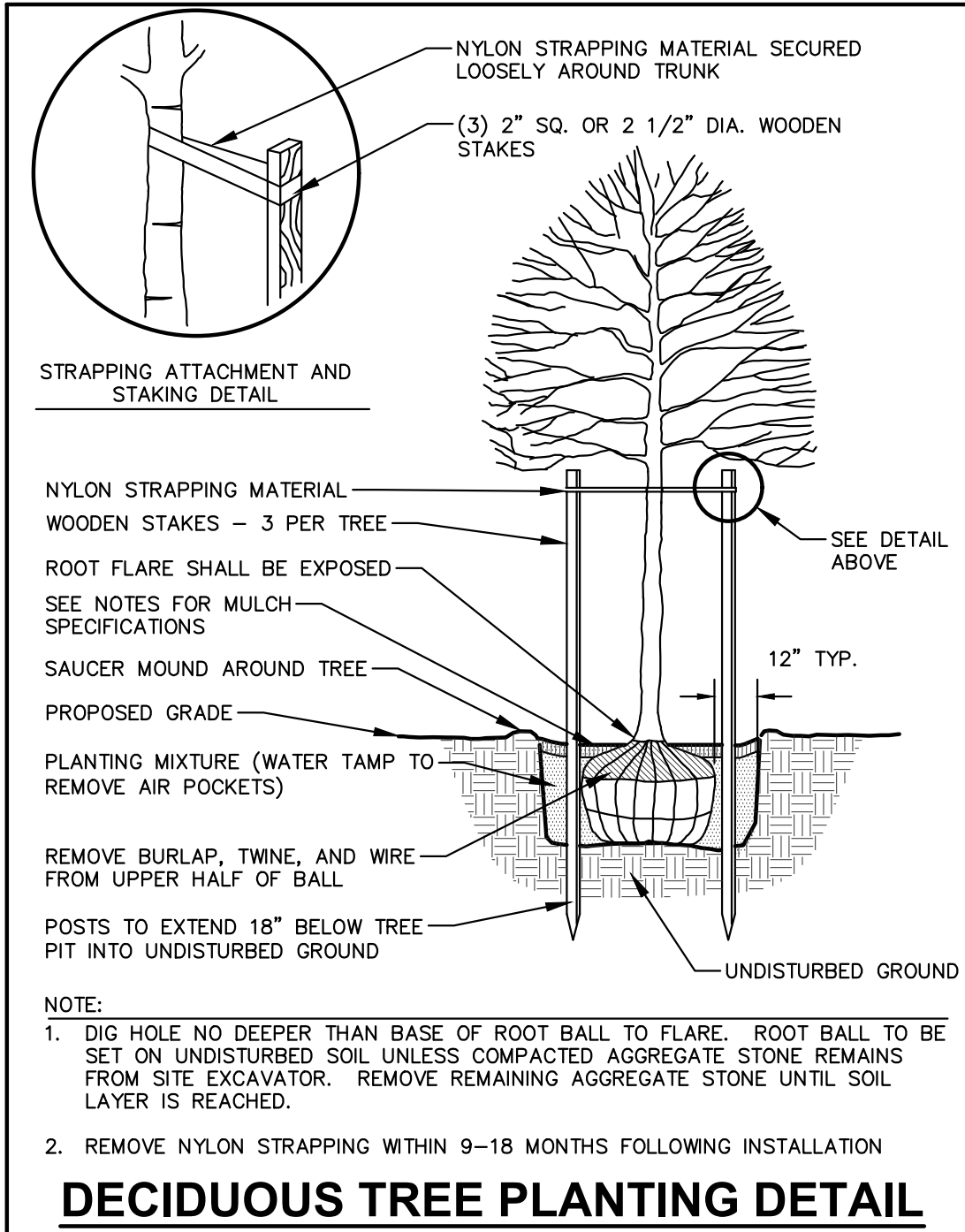

DECIDUOUS TREE PLANTING DETAIL

REV: 01-04-2019

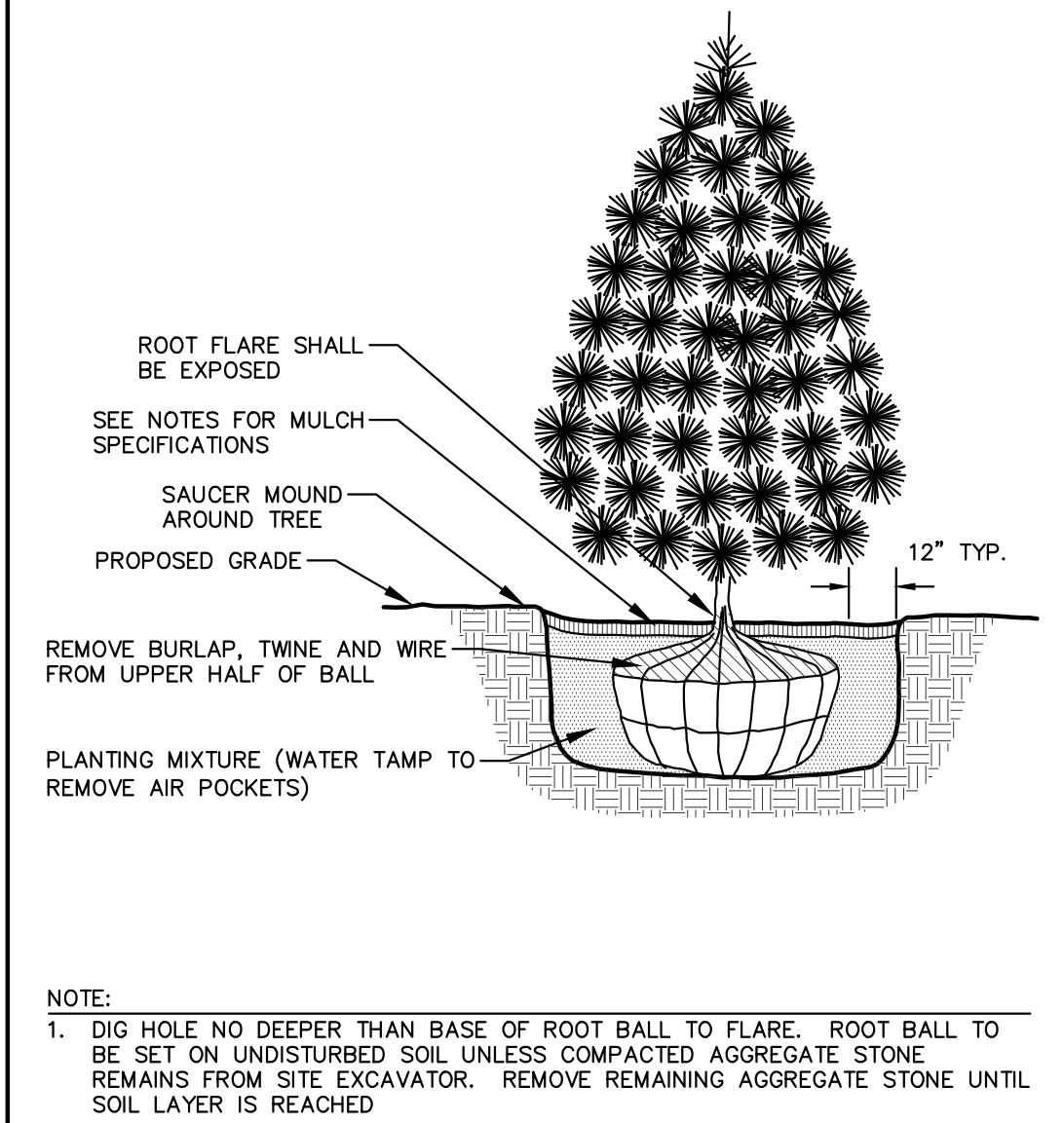

EVERGREEN TREE PLANTING DETAIL

REV: 01-03-2019

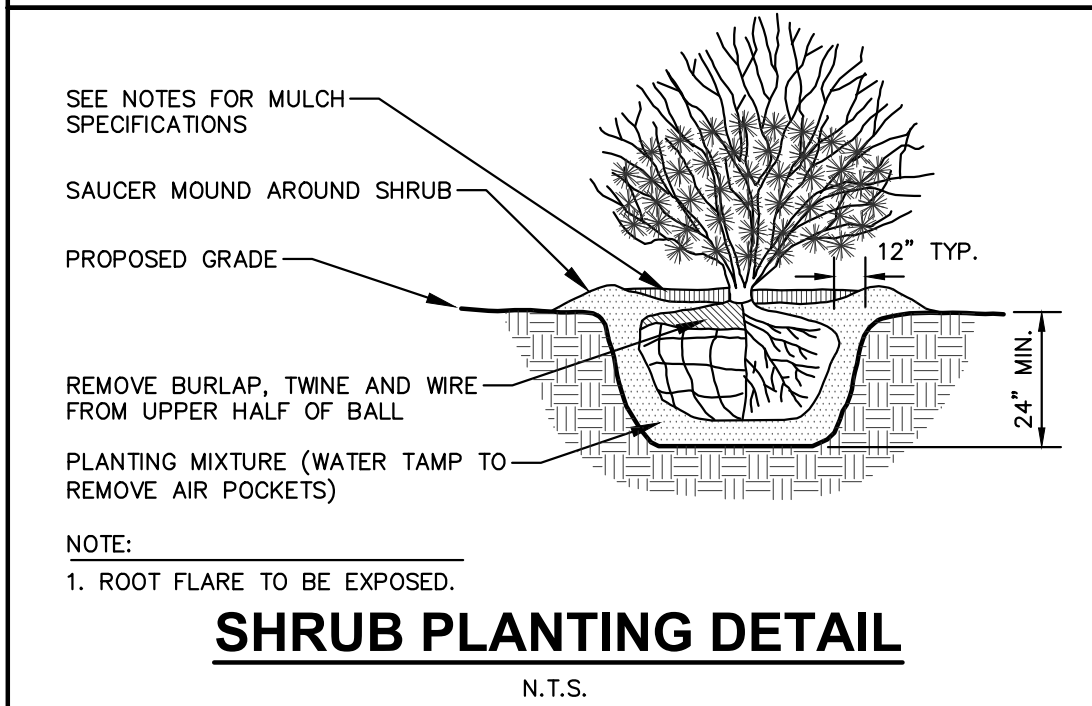

SHRUB PLANTING DETAIL

REV: 01-03-2019

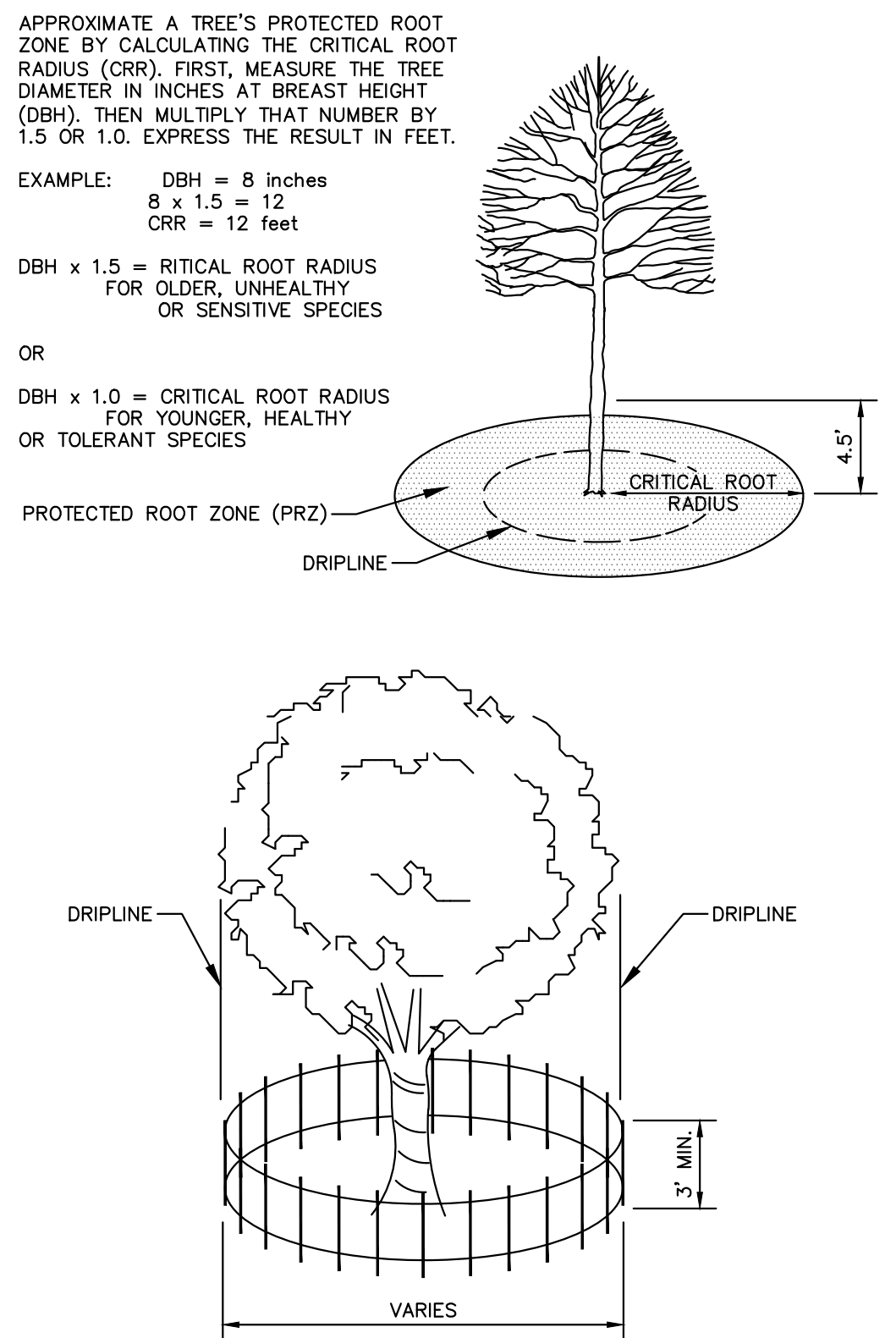

TREE PROTECTION DETAIL

N.T.S.

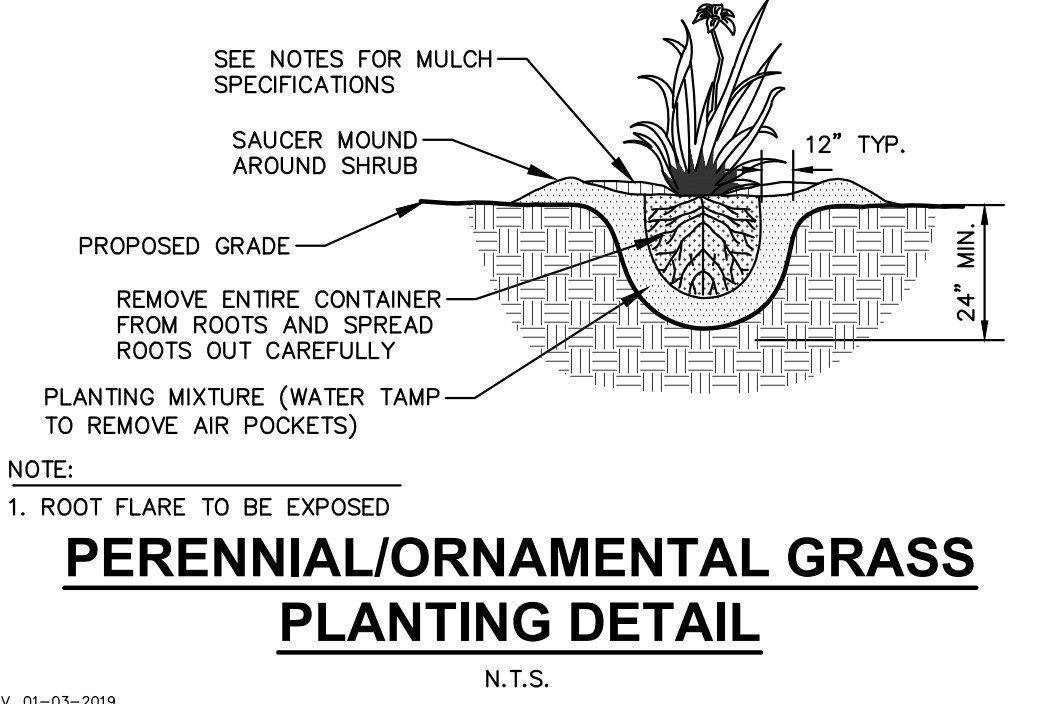

PERENNIAL/ORNAMENTAL GRASS PLANTING DETAIL

REV: 01-03-2019

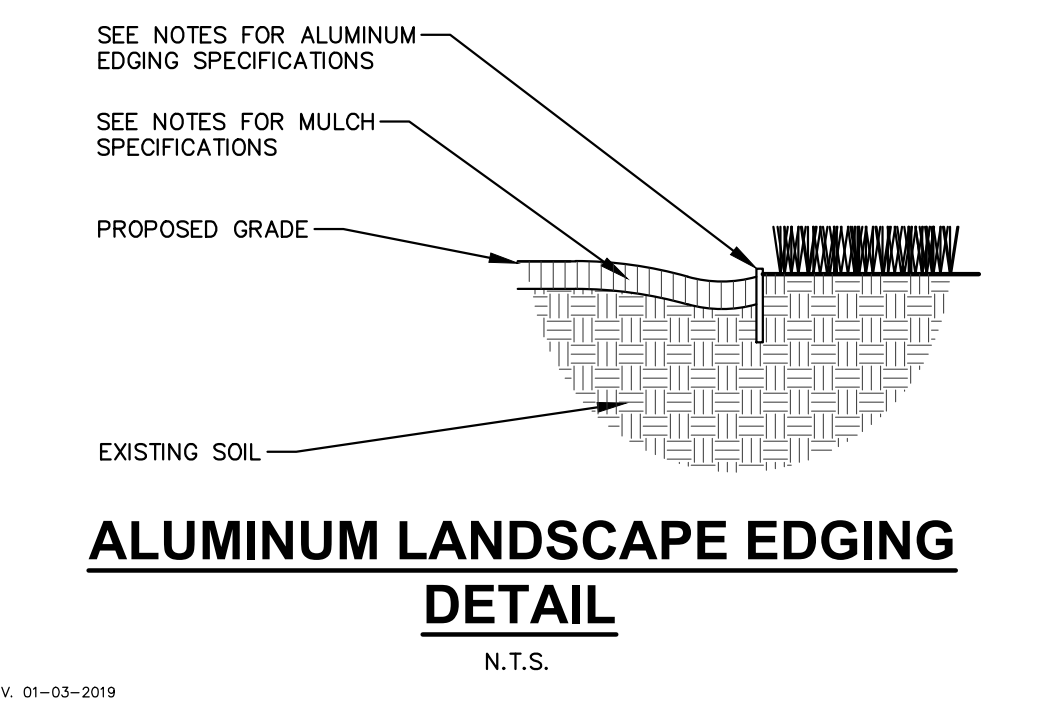

ALUMINUM LANDSCAPE EDGING DETAIL

N.T.S.

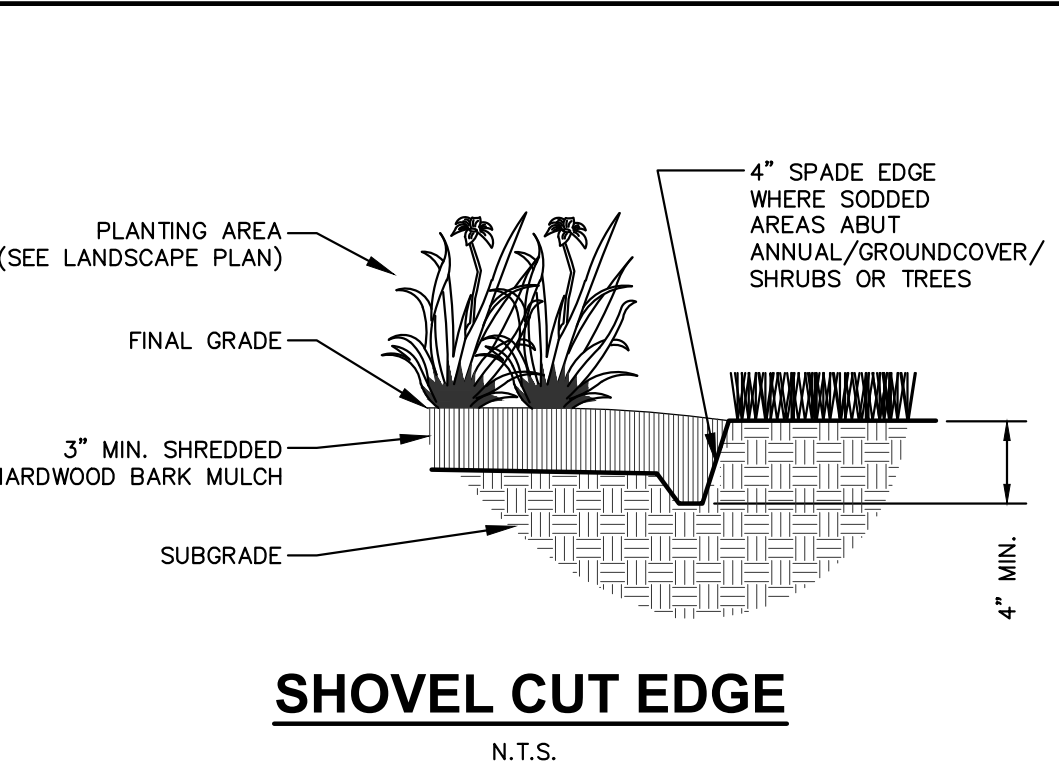

SHOVEL CUT EDGE

N.T.S.

GENERAL NOTES

- GENERAL: JSD SHALL BE HELD HARMLESS AND DOES NOT WARRANT ANY DEVIATIONS BY THE OWNER/CONTRACTOR FROM THE APPROVED CONSTRUCTION PLANS THAT MAY RESULT IN DISCIPLINARY ACTIONS BY ANY OR ALL REGULATORY AGENCIES. LOCATE ALL UTILITIES PRIOR TO CONSTRUCTION. THE CONTRACTOR IS RESPONSIBLE FOR REPAIRING ANY DAMAGE DONE TO UTILITIES. CONTRACTOR MUST CALL 1-800-242-8511 FOR UTILITY LOCATIONS AT LEAST THREE DAYS PRIOR TO DIGGING. HAND DIG AND INSTALL ALL PLANTS THAT ARE NEAR EXISTING UTILITIES. PROTECT PREVIOUSLY INSTALLED WORK OF OTHER TRADES. CONTRACTOR IS RESPONSIBLE FOR STAKING THE PLANT MATERIALS FOR REVIEW BY OWNER PRIOR TO DIGGING AND PLACEMENT AND SHALL COORDINATE ALL FINE GRADING AND RESTORATION WITH THE GRADING CONTRACTOR.
- DELIVERY AND HANDLING: DO NOT DELIVER MORE PLANT MATERIALS THAN CAN BE PLANTED IN ONE DAY, UNLESS ADEQUATE AND SECURE STORAGE IS PROVIDED AND APPROVED BY OWNER'S REPRESENTATIVE. AT ALL TIMES, PROTECT ALL PLANT MATERIALS FROM WIND AND DIRECT SUN. DELIVER PLANTS WITH LEGIBLE IDENTIFICATION LABELS. PROTECT PLANTS DURING DELIVERY AND DO NOT PRUNE PRIOR TO DELIVERY. ALL TREES AND SHRUBS SHALL BE PLANTED ON THE DAY OF DELIVERY. IF THIS IS NOT POSSIBLE, PROTECT THE PLANT MATERIALS NOT PLANTED BY STORING THEM IN A SHADED, SECURE AREA, PROTECTING THE ROOT MASS WITH WET SOIL, MULCH, HAY OR OTHER SUITABLE MEDIUM. CONTRACTOR TO KEEP ALL PLANT MATERIALS ADEQUATELY WATERED TO PREVENT ROOT DESICCATION. DO NOT REMOVE CONTAINER GROWN STOCK FROM CONTAINERS BEFORE TIME OF PLANTING. DO NOT PICK UP CONTAINER OR BALLED PLANTS BY STEM OR ROOTS. ALL PLANTS SHALL BE LIFTED AND HANDLED FROM THE BOTTOM OF THE CONTAINER OR BALL. PERFORM ACTUAL PLANTING ONLY WHEN WEATHER AND SOIL CONDITIONS ARE SUITABLE IN ACCORDANCE WITH LOCALLY ACCEPTED BEST HORTICULTURAL PRACTICES.
- MATERIALS - PLANTS: ALL PLANTS SHALL CONFORM TO THE LATEST VERSION OF THE AMERICAN STANDARD FOR NURSERY STOCK ANSI Z60.1. PLANTS SHALL BE TRUE TO SPECIES AND VARIETY SPECIFIED AND NURSERY GROWN IN ACCORDANCE WITH GOOD HORTICULTURAL PRACTICES UNDER CLIMATIC CONDITIONS SIMILAR TO THOSE IN THE LOCALITY OF THE PROJECT FOR AT LEAST 2 YEARS. PLANTS SHALL BE FRESHLY DUG (DURING THE MOST RECENT FAVORABLE HARVEST SEASON). PLANTS SHALL BE SO TRAINED IN DEVELOPMENT AND APPEARANCE AS TO BE UNQUESTIONABLY SUPERIOR IN FORM, COMPACTNESS, AND SYMMETRY. PLANTS SHALL BE SOUND, HEALTHY, VIGOROUS, WELL BRANCHED AND DENSELY FOLIATED WHEN IN LEAF, AND FREE OF DISEASE AND INSECTS (ADULT EGGS, PUPAE OR LARVAE). THEY SHALL HAVE HEALTHY, WELL-DEVELOPED ROOT SYSTEMS AND SHALL BE FREE FROM PHYSICAL DAMAGE OR OTHER CONDITIONS THAT WOULD PREVENT THRIVING GROWTH OR PREMATURE MORTALITY. PLANTS SHALL BE OF THE HIGHEST QUALITY, POSSESS TYPICAL GROWTH HABITS AND FORM FOR THEIR SPECIES AND BE FREE OF INJURY. PARKWAY TREES AND PARKING LOT TREES SHALL HAVE A MINIMUM BRANCHING HEIGHT OF SIX (6) FEET ABOVE THE GROUND TO ALLOW ADEQUATE VISUAL AND PHYSICAL CLEARANCE.
- PRUNING: THE CONTRACTOR SHALL PRUNE ALL TREES AND REPAIR ANY INJURIES THAT OCCURRED DURING THE PLANTING PROCESS. DOUBLE LEADERS, DEAD BRANCHES, AND LIMBS DAMAGED OR BROKEN DURING THE PLANTING PROCESS, SHALL BE PRUNED. THIS SHALL BE THE ONLY PRUNING ALLOWED AT PLANTING. PRUNING SHALL CONFORM TO THE LATEST VERSION OF THE AMERICAN STANDARD FOR TREE CARE OPERATIONS, ANSI A300. PRUNE TREES IN ACCORDANCE WITH NAA GUIDELINES. DO NOT TOP TREES. PRUNE SHRUBS ACCORDING TO STANDARD HORTICULTURAL PRACTICES. ON CUTS OVER 3/4" IN DIAMETER AND BRUISES OR SCARS ON BARK, TRACE THE INJURED CAMBIUM LAYER BACK TO LIVING TISSUE AND REMOVE. SMOOTH AND SHAPE WOUNDS SO AS NOT TO RETAIN WATER. TREAT THE AREA WITH AN APPROVED ANTISEPTIC LATEX BASED ANTISEPTIC TREE PAINT, IF PRUNING OCCURS "IN SEASON". DO NOT PRUNE ANY OAK TREES DURING THE MONTHS FROM APRIL TO OCTOBER.
- CLEANUP: THE WORK AREA SHALL BE KEPT SAFE AND NEAT AT ALL TIMES. DISPOSED OF EXCESS SOIL. REMOVE ALL CUTTINGS AND WASTE MATERIALS, SOIL AND BRANCHES. BIND AND WRAP THESE MATERIALS, ANY REJECTED PLANTS, AND ANY OTHER DEBRIS RESULTING FROM ALL PLANTING TASKS AND PROMPTLY CLEAN UP AND REMOVE FROM THE PROJECT SITE. UNDER NO CIRCUMSTANCES SHALL THE ACCUMULATION OF SOIL, BRANCHES OR OTHER DEBRIS BE ALLOWED UPON A PUBLIC PROPERTY IN SUCH A MANNER AS TO RESULT IN A PUBLIC SAFETY HAZARD OR DAMAGE. LIKEWISE, UNDER NO CIRCUMSTANCES SHALL ANY DEBRIS OR INCIDENTAL MATERIALS BE ALLOWED UPON ADJACENT PRIVATE PROPERTY.
- ANY SUBSTITUTIONS IN PLANT TYPE, LOCATION, OR SIZE SHALL BE APPROVED BY LANDSCAPE ARCHITECT PRIOR TO INSTALLATION.
- CONTRACTOR TO VERIFY PLANT MATERIAL QUANTITIES AND SQUARE FOOTAGES. QUANTITIES SHOWN ON PLAN TAKE PRECEDENCE OVER THOSE ON SCHEDULE.

LANDSCAPE MATERIAL NOTES

- PLANTING MIXTURE: ALL HOLES EXCAVATED FOR TREES, SHRUBS, PERENNIALS AND ORNAMENTAL GRASSES SHALL BE BACKFILLED WITH TWO (2) PARTS TOPSOIL, ONE (1) PART SAND AND ONE (1) PART COMPOST. SOIL MIXTURE SHALL BE WELL BLENDED PRIOR TO INSTALLATION.
- TOPSOIL: TOPSOIL TO BE CLEAN, FRIABLE LOAM FROM A LOCAL SOURCE, FREE FROM STONES OR DEBRIS OVER 3/4" IN DIAMETER, AND FREE FROM TOXINS OR OTHER DELETERIOUS MATERIALS. TOPSOIL SHALL HAVE A pH VALUE BETWEEN 6 AND 7. TOPSOIL AND PLANTING SOIL SHALL BE TESTED TO ENSURE CONFORMANCE WITH THESE SPECIFICATIONS AND SHALL BE AMENDED TO MEET THESE SPECIFICATIONS. PROVIDE TEST RESULTS TO OWNER'S REPRESENTATIVE PRIOR TO PLACEMENT. DO NOT PLACE FROZEN OR MUDDY TOPSOIL. APPLY SOIL AMENDMENTS TO ALL LANDSCAPE AREAS PER SOIL TEST.
- ORGANIC GARDEN MIX: GARDEN AREA SHALL RECEIVE PURPLE COW ORGANICS - CLASSIC COMPOST, OR APPROVED EQUAL, SPREAD TO A MINIMUM AND CONSISTENT DEPTH OF 3-INCHES. CONTRACTOR SHALL STRIP LAWN AREA AND TILL COMPOST INTO TOPSOIL TO A DEPTH OF 6-12".
- SHREDDED HARDWOOD BARK MULCH: ALL PLANTING AREAS LABELED ON PLAN SHALL RECEIVE CERTIFIED WEED FREE SHREDDED HARDWOOD BARK MULCH INSTALLED TO A MINIMUM AND CONSISTENT DEPTH OF 3-INCHES. SHREDDED HARDWOOD BARK MULCH SIZE & COLOR TO BE APPROVED BY OWNER'S REPRESENTATIVE PRIOR TO INSTALLATION. FERTILIZER SHALL BE IN ACCORDANCE WITH APPLICABLE LOCAL, COUNTY AND STATE REQUIREMENTS. SHREDDED HARDWOOD BARK MULCH AREAS SHALL NOT RECEIVE WOVEN WEED BARRIER FABRIC.
- TREE & SHRUB RINGS: ALL TREES AND/OR SHRUBS PLANTED IN SEEDED LAWN AREAS TO BE INSTALLED WITH A MINIMUM 4" DIAMETER SHREDDED HARDWOOD BARK MULCH TREE RING SPREAD TO A CONSISTENT DEPTH OF 3-INCHES. ALL TREE RINGS SHOULD BE INSTALLED WITH A 5" DEPTH SHOVEL CUT EDGE, ANGLED 45 DEGREES INTO SOIL AT A 5" DIAMETER ABOUT THE CENTER OF THE TREE PLANTING. A PRE-EMERGENT GRANULAR HERBICIDE WEED-PREVENTER SHOULD BE MIXED WITH MULCH USED TO INSTALL TREE RING AS WELL AS TOPICALLY APPLIED TO COMPLETED INSTALLATION OF TREE RING.
- ALUMINUM EDGING: ALL EDGING SHALL BE 1/8" X 5", COMMERCIAL GRADE BLACK FINISH ALUMINUM EDGING. OWNER'S REPRESENTATIVE SHALL APPROVE PRODUCT SPECIFICATION PROVIDED BY LANDSCAPE CONTRACTOR.
- TREE PROTECTION: ALL TREES TO BE INSTALLED WITH LDPE TREE GUARDS AS MANUFACTURED BY A.M. LEONARD HORTICULTURAL TOOL & SUPPLY CO., OR APPROVED EQUAL.
- DRY RIVER BED STONE MULCH AND BOULDERS: A VARIETY OF LAVENDER QUARTZ AND COBBLES & GRANITE BOULDERS BY "MIDWEST DECORATIVE STONE & LANDSCAPE SUPPLIES" BETWEEN 4" AND 3-0" IN DIAMETER SHALL BE UTILIZED. ALL BOULDERS LARGER THAN 2'-0" IN DIAMETER SHALL BE APPROVED BY LANDSCAPE ARCHITECT. BOULDERS LARGER THAN 2'-0" IN DIAMETER SHALL BE SITUATED ALONG THE SIDES OF THE SWALE; NOT DIRECTLY DOWN THE CENTER. STONE MULCH AREAS SHALL RECEIVE WOVEN WEED BARRIER FABRIC, NO PLASTIC/IMPERVIOUS BARRIERS WILL BE PERMITTED. EXAMPLE: BLACK VISQUEEN. SUBMIT PHOTO SAMPLES FOR APPROVAL BY LANDSCAPE ARCHITECT PRIOR TO BIDDING.
- PAVEMENT EDGE STONE MAINTENANCE STRIP: INSTALL 1-1/2" EAU CLAIRE RIVER STONE BY "MIDWEST DECORATIVE STONE & LANDSCAPE SUPPLIES". SPREAD TO A MINIMUM AND CONSISTENT DEPTH OF 3-INCHES. STONE MULCH AREAS SHALL RECEIVE WOVEN WEED BARRIER FABRIC, NO PLASTIC/IMPERVIOUS BARRIERS WILL BE PERMITTED. EXAMPLE: BLACK VISQUEEN. SUBMIT PHOTO SAMPLES FOR APPROVAL BY LANDSCAPE ARCHITECT PRIOR TO BIDDING.

SEEDING & SODDING

- TURFGRASS SEED: DISTURBED LAWN AREAS LABELED ON PLAN AS SUCH, SHALL RECEIVE 6" OF TOPSOIL AND EARTH CARPET'S "MADISON PARKS" GRASS SEED, OR EQUIVALENT AS APPROVED BY THE OWNER'S REPRESENTATIVE, INSTALLED PER MANUFACTURER'S RECOMMENDATIONS. IN ADDITION TO TURFGRASS SEED, ANNUAL RYE SHALL BE APPLIED TO ALL DISTURBED AREAS AT A RATE OF 1 1/2 LBS PER 1000 SQUARE FEET. FERTILIZE AND MULCH PER MANUFACTURER'S RECOMMENDATIONS. MULCH SHALL BE CERTIFIED NOXIOUS WEED SEED-FREE.
- SOD: DISTURBED LAWN AREAS LABELED ON PLAN AS SUCH, SHALL RECEIVE 6" OF TOPSOIL AND A PREMIUM GRADE TURFGRASS SOD. ONLY IMPROVED TYPES OF SOD (ELITE) ARE ACCEPTABLE. TURFGRASS SHALL BE MACHINE CUT AT A UNIFORM THICKNESS OF .60 INCH, PLUS OR MINUS .25 INCH, AT TIME OF CUTTING. MEASUREMENT FOR THICKNESS SHALL EXCLUDE TOP GROWTH AND THATCH. LARGE ROLL TURFGRASS SOD SHALL BE CUT TO THE SUPPLIER'S STANDARD WIDTH (36-48 INCHES) AND LENGTH. BROKEN PADS AND TORN OR UNEVEN ENDS WILL NOT BE ACCEPTABLE. STANDARD SIZE SECTIONS OF TURFGRASS SOD SHALL BE STRONG ENOUGH SO THAT THEY CAN BE PICKED UP AND HANDLED WITHOUT DAMAGE. TURFGRASS SOD SHALL NOT BE HARVESTED OR TRANSPLANTED WHEN MOISTURE CONTENT IS EXCESSIVELY DRY OR WET, AS THIS MAY ADVERSELY AFFECT ITS SURVIVAL. POST-PLANT IRRIGATION WILL BE NECESSARY TO ENSURE SOD STAYS ALIVE AND ROOTS INTO SOIL. THE CONTRACTOR IS RESPONSIBLE FOR WATERING SOD UNTIL TIME OF ACCEPTANCE BY THE OWNER. TURFGRASS SOD SHALL BE HARVESTED, DELIVERED, AND INSTALLED/TRANSPLANTED WITHIN A PERIOD OF 24 HOURS. TURFGRASS SOD SHALL BE RELATIVELY FREE OF THATCH, UP TO 0.5 INCH ALLOWABLE (UNCOMPRESSED). TURFGRASS SOD SHALL BE REASONABLY FREE (10 WEEDS/100 SQ. FT.) OF DISEASES, NEMATODES AND SOIL-BORNE INSECTS. ALL TURFGRASS SOD SHALL BE FREE OF GRASSY AND BROAD LEAF WEEDS AND WEED SEED. THE SOD SUPPLIER SHALL MAKE RECOMMENDATIONS TO THE CONTRACTOR REGARDING WATERING SCHEDULE. THE WATERING SCHEDULE SHOULD BEGIN IMMEDIATELY AFTER SOD IS INSTALLED.
- BIORETENTION BASIN PLUG PLANTINGS: PLUG PLANTINGS TO BE INSTALLED 1'-0" ON CENTER, MIXING SPECIES INTEGRALLY IN FLATS OF 20 AT A TIME. REFER TO MDNR PLUG PLANTING TECHNICAL STANDARDS FOR ROOTSTOCK AND INSTALLATION SPECIFICATIONS.
- (ALTERNATE BID) BIORETENTION BASIN NATIVE VEGETATIVE MAT (NVM): AREAS SPECIFIED ON PLANS SHALL RECEIVE AGRECOL "RAINFLOW RENEWAL" NATIVE VEGETATIVE MAT - DEGRADABLE CORE. CONTRACTOR SHALL CONTACT AGRECOL NATIVE NURSERY 16 WEEKS IN ADVANCE OF INSTALLATION FOR PROPER GROWING LEAD TIME. CONTRACTOR SHALL ASSUME AVAILABLE DELIVERY DATE TO BE BETWEEN MID-JUNE THROUGH THE END OF OCTOBER DUE TO THE NNV GROWING SEASON. REFER TO PRODUCT SPECIFICATIONS AND MANUFACTURERS RECOMMENDATIONS FOR INSTALLATION PROCEDURES.

OR

Bioretention Plug Plant Mix Quantities 1,120 sq. ft.

Botanical Name	Common Name	Quantity	Spacing
<i>Rudbeckia hirta</i>	Black-Eyed Susan	140	1'-0" On Center
<i>Zizia aurea</i>	Golden Alexanders	140	1'-0" On Center
<i>Aster laevis</i>	Smooth Aster	140	1'-0" On Center
<i>Ratibida pinnata</i>	Yellow Coneflower	140	1'-0" On Center
<i>Pycnanthemum virginianum</i>	Common Mountain Mint	140	1'-0" On Center
<i>Carex vulpinoidea</i>	Fox Sedge	140	1'-0" On Center
<i>Asclepias syriaca</i>	Common Milkweed	140	1'-0" On Center
<i>Carex bicknellii</i>	Prairie Sedge	140	1'-0" On Center
	TOTAL	1120	

CONTRACTOR AND OWNER RESPONSIBILITY NOTES

- GUARANTEE: THE CONTRACTOR SHALL GUARANTEE ALL PLANTS, INCLUDING SEEDED AND SODDED LAWN AREAS, THROUGH ONE (1) YEAR AFTER ACCEPTANCE BY THE OWNER'S REPRESENTATIVE. PLANTS SHALL BE ALIVE AND IN HEALTHY AND FLOURISHING CONDITION AT THE END OF THE GUARANTEE PERIOD. THE CONTRACTOR SHALL REPLACE (AT NO COST TO OWNER) ANY PLANTS THAT ARE DEAD OR NOT IN A VIGOROUS THRIVING CONDITION. REPLACEMENT PLANTS SHALL BE OF THE SAME KIND AND SIZE AS ORIGINALLY SPECIFIED UNLESS OTHERWISE DIRECTED BY OWNER'S REPRESENTATIVE. RESTORE BEDS AS NECESSARY FOLLOWING PLANT REPLACEMENT, INCLUDING BUT NOT LIMITED TO BEDDING, EDGING, MULCH, ETC. REPLACE PLANTS DAMAGED AT TIME OF PLANTING. REPAIR AREAS DISTURBED IN ANY WAY DURING PLANT REPLACEMENT AT NO COST TO OWNER. CONTRACTOR SHALL PROVIDE A ONE (1)-YEAR STRAIGHTENING GUARANTEE FOR ALL TREES.
- CONTRACTOR IS RESPONSIBLE FOR STAKING THE PLANT MATERIALS FOR REVIEW BY OWNER'S REPRESENTATIVE PRIOR TO DIGGING AND PLACEMENT AND SHALL COORDINATE ALL FINE GRADING AND RESTORATION WITH THE GRADING CONTRACTOR.
- MAINTENANCE: (CONTRACTOR) FOR ALL PLANTINGS, SEEDED AND/OR SODDED LAWN AREAS: THE CONTRACTOR SHALL MAINTAIN ALL PLANTINGS AND LAWN AREAS FOR A MINIMUM TIME PERIOD OF 60 DAYS, UNTIL FINAL ACCEPTANCE BY OWNER'S REPRESENTATIVE. THE CONTRACTOR IS RESPONSIBLE FOR ADEQUATELY WATERING PLANTS AND LAWN/TURFGRASS AREAS, AND FERTILIZING SEEDED AND SODDED LAWN AREAS, DURING THIS 60 DAY ESTABLISHMENT PERIOD. CONTRACTOR IS RESPONSIBLE FOR THE ESTABLISHMENT OF HEALTHY VIGOROUS PLANT MATERIALS AND LAWN/TURFGRASS GROWTH, INCLUDING THE REMOVAL OF ALL WEEDS WITHIN LAWN AND PLANTING AREAS. CONTRACTOR IS ALSO RESPONSIBLE FOR ANY PRUNING OF PLANT MATERIALS, AND SHAPING AND/OR REPLACEMENT OR SUPPLEMENT OF DEFICIENT SHREDDED HARDWOOD BARK MULCH DURING THIS PERIOD. LONG TERM PLANT MATERIALS AND LAWN/TURFGRASS MAINTENANCE AND ANY PROGRAM FOR SUCH IS THE RESPONSIBILITY OF THE OWNER. ALL PLANTINGS AND LAWN/TURFGRASS AREAS SHALL BE MAINTAINED IN A MANICURED CONDITION UNTIL THE TIME WHEN THE OWNER'S ACCEPTANCE IS GIVEN.
- MAINTENANCE: (OWNER) THE OWNER IS RESPONSIBLE FOR THE CONTINUED MAINTENANCE, REPAIR AND REPLACEMENT OF ALL LANDSCAPING MATERIALS AND WEED BARRIER FABRIC AS NECESSARY FOLLOWING THE ONE (1) YEAR CONTRACTOR GUARANTEE PERIOD.



CREATE THE VISION TELL THE STORY

jsdinc.com

MADISON REGIONAL OFFICE
507 WEST VERONA AVENUE, SUITE 500
VERONA, WISCONSIN 53593
P. 608.848.5060

CLIENT:

UnityPoint Health - Meriter

CLIENT ADDRESS:

202 South Park Street
Madison, WI 53715

PROJECT:

CAP Facility
Open Space Improvements

PROJECT LOCATION:

8102 Wellness Way
Madison, WI 53719

PLAN MODIFICATIONS:

#	Date:	Description:
1	10.07.2024	LAND USE/UDC SUBMITTAL
2		
3		
4		
5		
6		
7		
8		
9		
10		
11		
12		
13		
14		
15		

Designed By: GW/CHG/HB

Reviewed By: SD/KJY

Approved By:

SHEET TITLE:

LANDSCAPE DETAILS &
NOTES

SHEET NUMBER:

L2.0

JSD PROJECT NO:

24-14067

File: I:\2024\241406702 Planning\01 Graphics and Exhibits\2024-04-23 Master Plan Rendering\01 Graphics and Exhibits\2024-04-23 Master Plan - line work.dwg Layout: titleblock (2) User: msinisalchi Plotted: May 10, 2024 7:04pm Xref's:



File: I:\2024\24148702 Planning\01 Graphics and Exhibits\2024-04-23 Master Plan Rendering\24148702 - EXHIBIT - Master Plan - linework.dwg Layout: titleblock User: msinisalschi Plotted: May 10, 2024 7:09pm Xref's:



