

# CERTIFIED SURVEY MAP

LOCATED IN THE NORTHWEST QUARTER OF THE SOUTHEAST QUARTER OF SECTION 14,  
THE NORTHEAST QUARTER OF SECTION 14 AND THE NORTHWEST QUARTER OF THE  
NORTHWEST QUARTER OF SECTION 13, TOWNSHIP 8 NORTH, RANGE 10 EAST,  
CITY OF SUN PRAIRIE, DANE COUNTY, WISCONSIN.

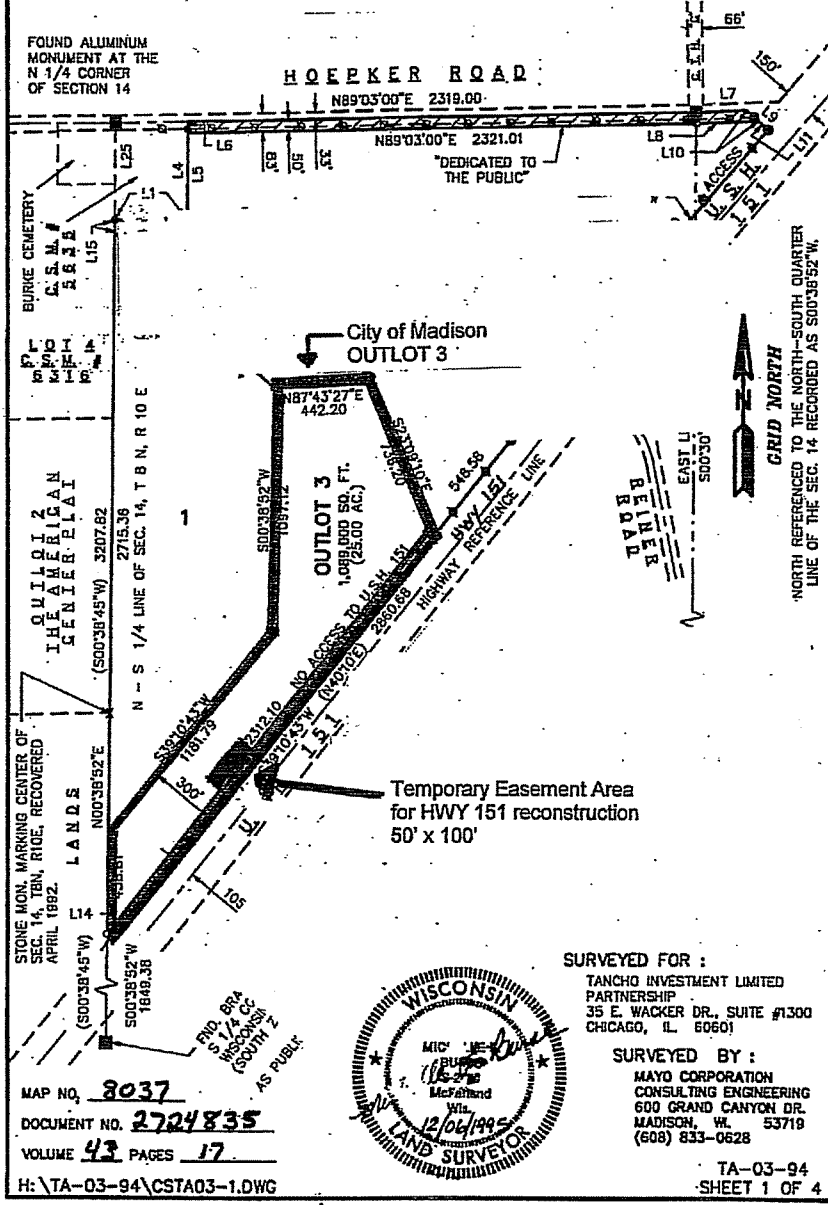

FOUND ALUMINUM MONUMENT AT THE N 1/4 CORNER OF SECTION 14

HOEPKER ROAD

"DEDICATED TO THE PUBLIC"

City of Madison  
OUTLOT 3

OUTLOT 3  
1,089,880 SQ. FT.  
(25.00 AC.)

Temporary Easement Area  
for HWY 151 reconstruction  
50' x 100'

GRID NORTH

NORTH REFERENCED TO THE NORTH-SOUTH QUARTER LINE OF THE SEC. 14 RECORDED AS S00°38'52\"/>

EAST U  
S00°30'

STONE MON. MARKING CENTER OF SEC. 14, T8N, R10E, RECOVERED APRIL 1992.

QUILDS THE AMERICAN CENTER ELAI

BURIAL CEMETERY

**SURVEYED FOR :**  
TANCHO INVESTMENT LIMITED PARTNERSHIP  
35 E. WACKER DR., SUITE #1300  
CHICAGO, IL 60601

**SURVEYED BY :**  
MAYO CORPORATION  
CONSULTING ENGINEERING  
600 GRAND CANYON DR.  
MADISON, WI 53718  
(608) 833-0628

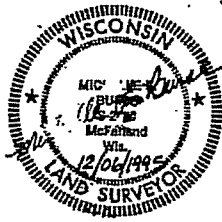

MAP NO. 8037  
DOCUMENT NO. 2724835  
VOLUME 43 PAGES 17  
H:\TA-03-94\CSTA03-1.DWG

TA-03-94  
SHEET 1 OF 4