

- NEW GREAT ROOM NOTES:**
- Homeowner to re-install deck & stairs
 - Drywall & Finish Walls & Ceilings
 - Mid-Grade LVT Tile for Flooring
 - Homeowner to Paint & Install Vainscoting
 - New Vinylmax DH Windows
 - Re-Use Existing Exterior Door

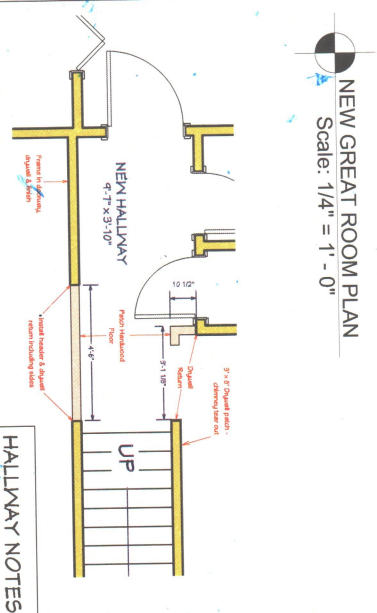

- HALLWAY NOTES:**
- Add Drywall Returns, Finish Walls & Ceilings
 - Patch Hardwood Flooring
 - Homeowner to Paint
 - Frame in Existing Door

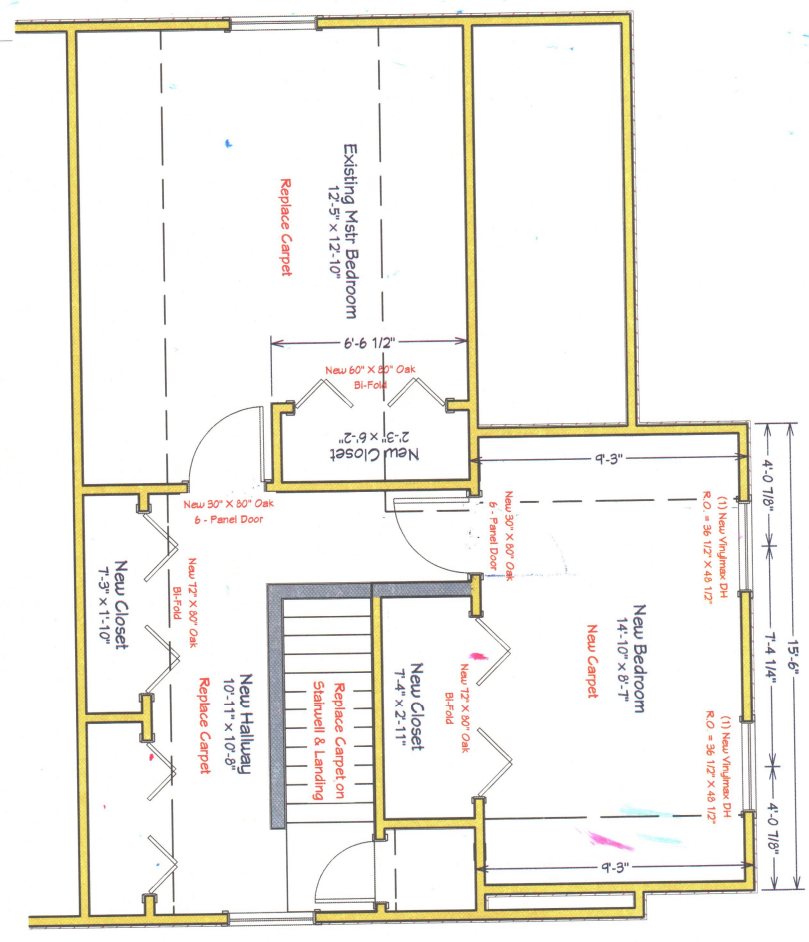

- 2ND FLOOR NOTES:**
- NEW BEDROOM**
- Ceiling Height: 7'-0 1/2" w/ 5'-10" Kneewalls
 - Drywall & Finish Walls & Ceilings
 - New Vinylmax DH Windows
 - New Oak 6-Panel Door
 - New Carpet
- MSTR BEDROOM**
- New Closet Walls, Drywall & Finish
 - Paint to be Done by Homeowner
 - New 60" Oak Bi-Fold Door
 - Replace Carpet
- NEW HALLWAY**
- New Closet Walls, Drywall & Finish
 - Paint to be Done by Homeowner
 - New 12" Oak Bi-Fold Door
 - Replace Carpet

DRAWINGS PROVIDED BY: Frey Construction & Home Improvement 530 Park Ave Prairie du Sac, WI 53578	DATE:	4/11/2016
	SCALE:	A-4
PROJECT DESCRIPTION: DAVID INMAN 5717 BITTERSWEET PLACE MADISON, WI 53705	PHONE NUMBER: MOBILE: (608) 354-2963	