

WINNEBAGO/RIVERSIDE DIAGONAL CROSSING
CONCEPT DRAWING 12-8-17
PAGE 1 OF 2



SCALE = 1:20

MATCH EXISTING FRONT OF WALK,
REMOVE SOUTH HALF OF RAMP

WIDEN WALK BY 3' BETWEEN
PEDESTRIAN AND BIKE RAMP

REMOVE EXISTING PATH PAVEMENT

RELOCATE BUS PAD

STOP BAR

WIDEN EXISTING WALK
& REPLACE WITH ASPHALT

BETHANY EVANGELICAL
FREE CHURCH

CHANGE TO BLANK OUT SIGNAL
(NO RIGHT TURN WHEN PATH HAS GREEN)

NEW PATH
RAMP

WINNEBAGO ST
12+00

RIVERSIDE DR

10+00

11+00

10'

R 55'

5'

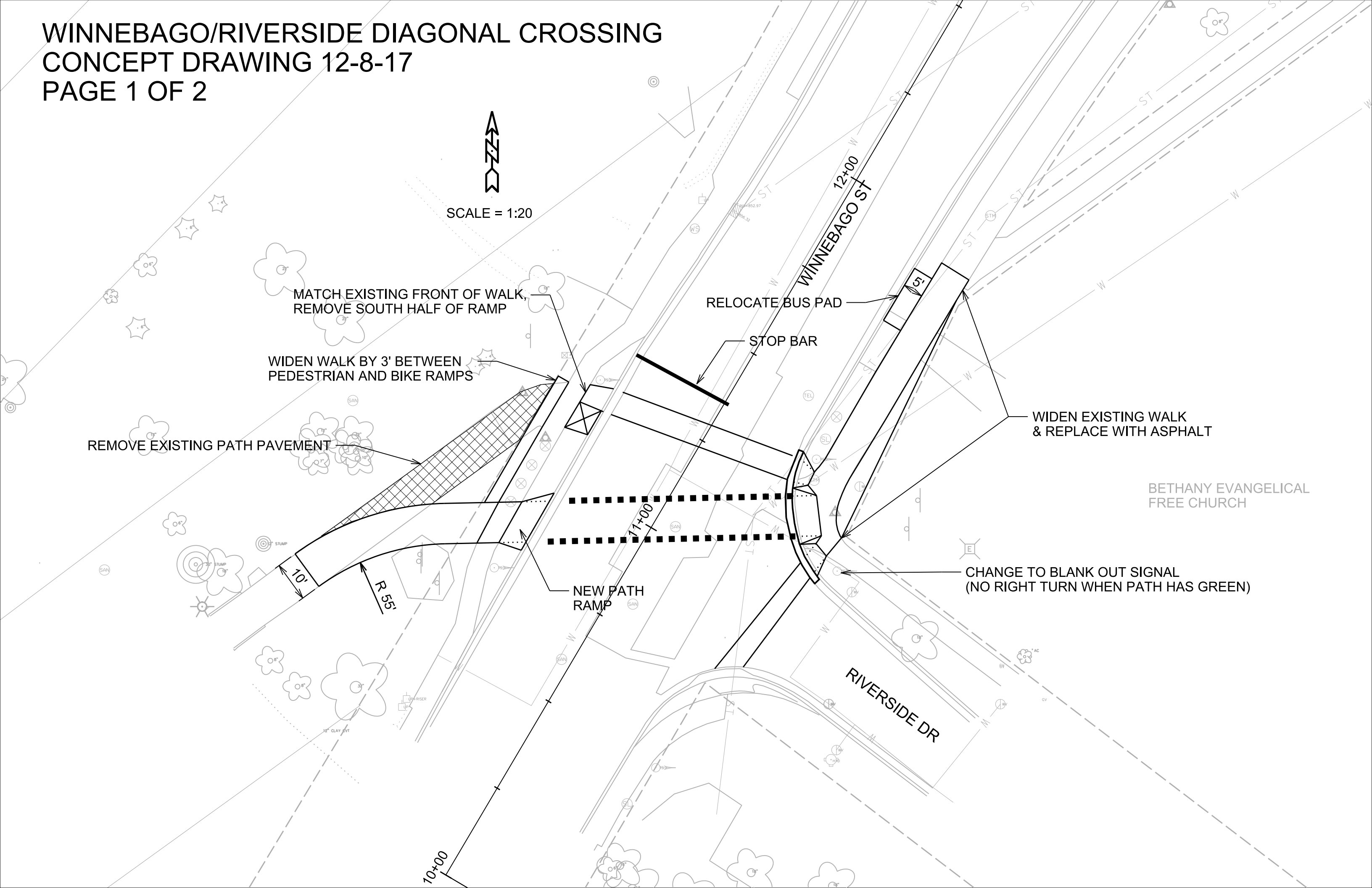

WINNEBAGO/RIVERSIDE DIAGONAL CROSSING CONCEPT DRAWING 12-8-17 PAGE 2 OF 2

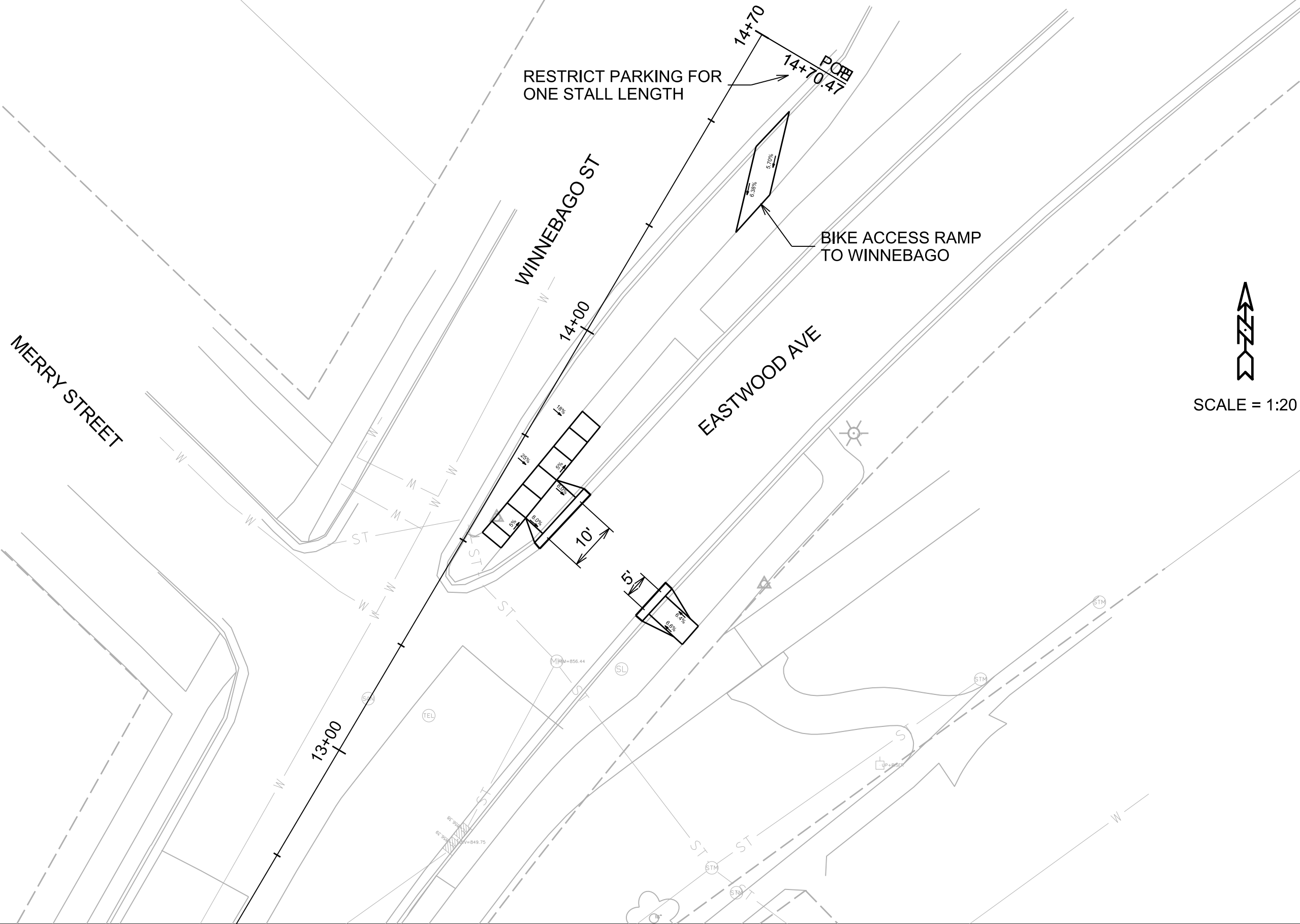

ORIGINATOR: CITY OF MADISON, TRAFFIC ENG. DIV.
 REV. DATE:
 PLOT NAME:
 PLOT SCALE:

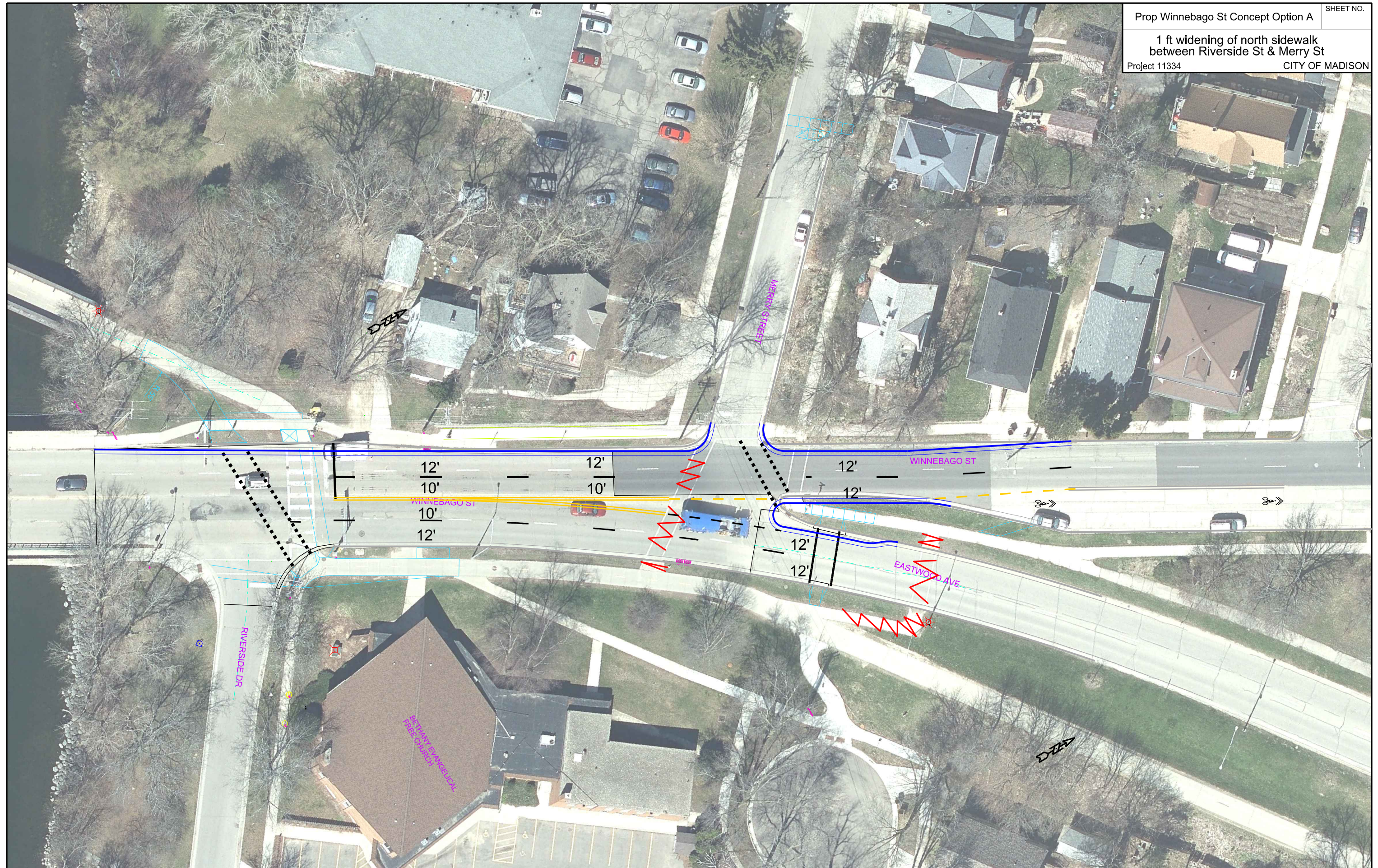

ORIGINATOR: CITY OF MADISON, TRAFFIC ENG. DIV.
 REV. DATE:
 PLOT NAME:
 PLOT SCALE:

