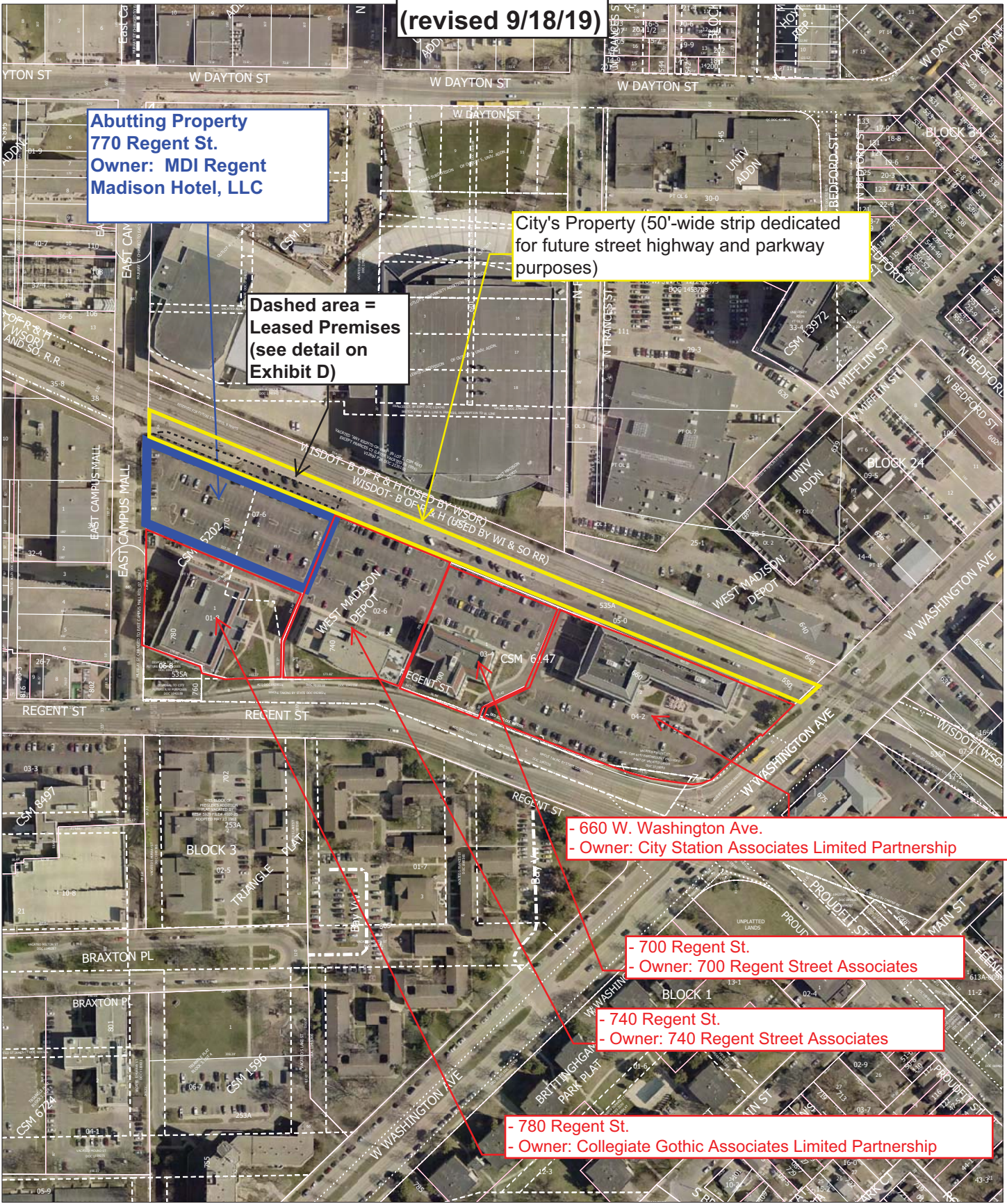

**EXHIBIT C**  
**(revised 9/18/19)**



**Abutting Property**  
**770 Regent St.**  
**Owner: MDI Regent**  
**Madison Hotel, LLC**

**City's Property (50'-wide strip dedicated**  
**for future street highway and parkway**  
**purposes)**

**Dashed area =**  
**Leased Premises**  
**(see detail on**  
**Exhibit D)**

**- 660 W. Washington Ave.**  
**- Owner: City Station Associates Limited Partnership**

**- 700 Regent St.**  
**- Owner: 700 Regent Street Associates**

**- 740 Regent St.**  
**- Owner: 740 Regent Street Associates**

**- 780 Regent St.**  
**- Owner: Collegiate Gothic Associates Limited Partnership**

**Time: 8/26/2019 3:48:57 PM**

**Session: C:\Users\rehjf\Desktop\GT Viewer.gts**

**City of Madison, WI - GIS/Mapping data**

*Printed By: rehjf*

*Disclaimer: The City makes no representation about the accuracy of these records and shall not be liable for any damages*