

CERTIFIED SURVEY MAP No. _____

LOTS 32 AND 33, THIRD ADDITION TO WORLD DAIRY CENTER, RECORDED IN VOLUME 57-174B OF PLATS, PAGES 727-728, AS DOCUMENT NUMBER 3317665, DANE COUNTY REGISTRY, LOCATED IN THE NORTHEAST QUARTER OF THE SOUTHEAST QUARTER OF SECTION 22, TOWN 07 NORTH, RANGE 10 EAST, CITY OF MADISON, DANE COUNTY, WISCONSIN.

CENTER OF SEC. 22,
T 07 N, R 10 E,
FOUND CONC. MON.
W/ BRASS CAP.
WISCONSIN STATE
PLANE COORDINATES
(SOUTH ZONE)
N 385,369.00 US FT
E 2,188,043.24 US FT
PER CITY OF MADISON.

0 100 200 300



SCALE : ONE INCH = ONE HUNDRED FEET



BEARINGS REFERENCED TO
THIRD ADDITION TO WORLD
DAIRY CENTER PLAT

EAST QUARTER CORNER OF SEC. 22,
T 7 N, R 10 E, FOUND CONC. MON.
W/ BRASS CAP. WISCONSIN STATE
PLANE COORDINATES (SOUTH ZONE)
N 385,432.38 US FT
E 2,190,720.69 US FT
PER CITY OF MADISON.

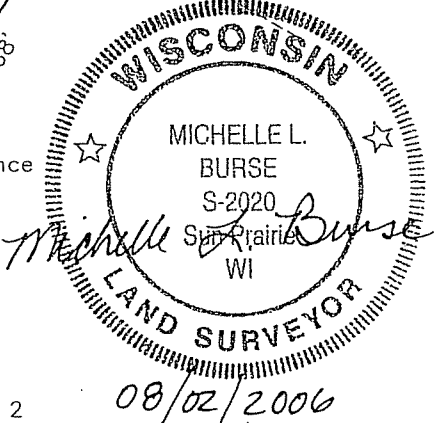
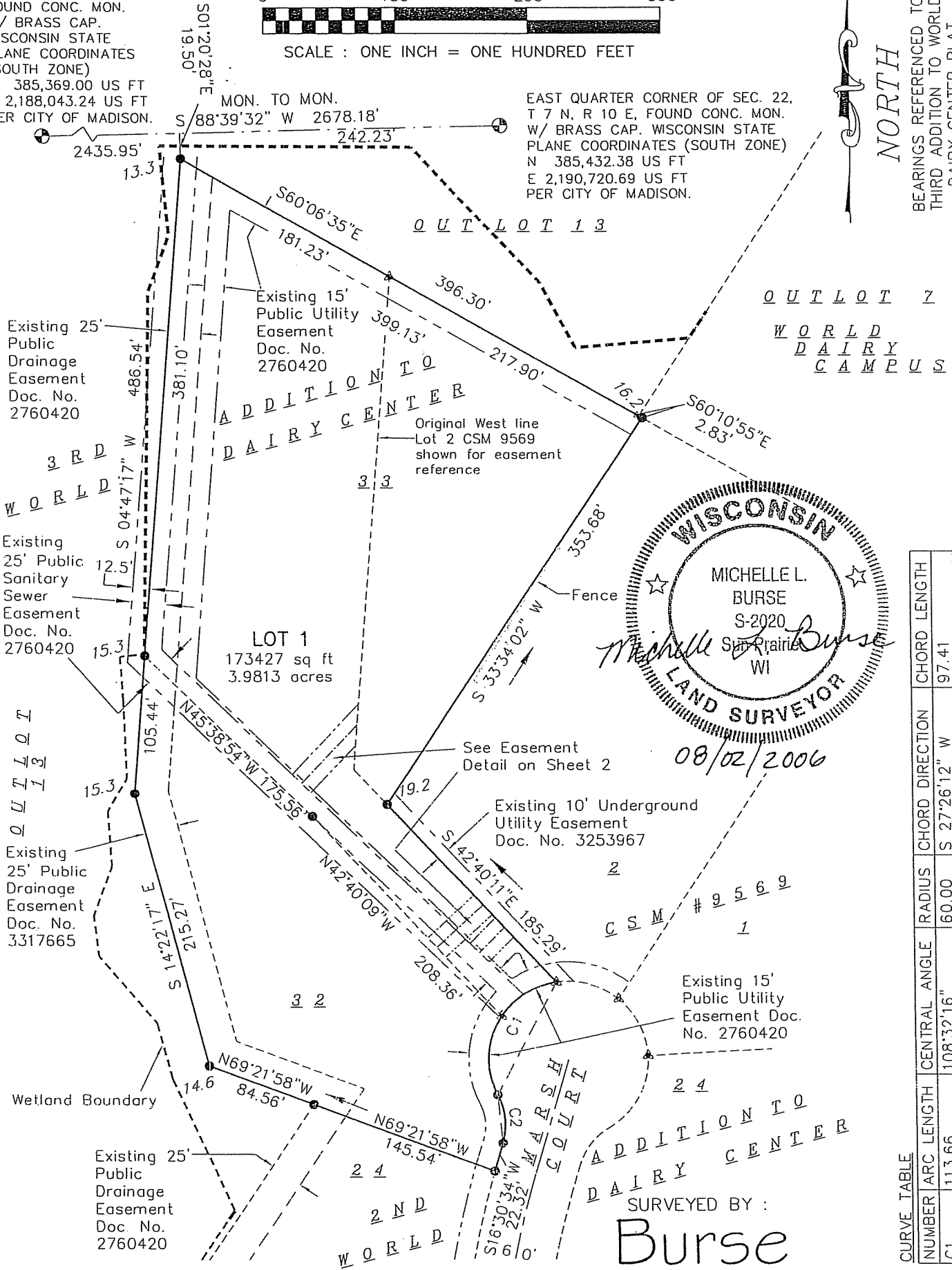

CURVE TABLE

NUMBER	ARC LENGTH	CENTRAL ANGLE	RADIUS	CHORD DIRECTION	CHORD LENGTH
C1	113.66	108°32'16"	60.00	S 27°26'12" W	97.41
C2	37.82	43°20'30"	50.00	S 05°09'41" E	36.93

SURVEYED BY :
Burse
surveying & engineering inc.