

URBAN DESIGN COMMISSION APPLICATION

UDC

City of Madison
Planning Division
Madison Municipal Building, Suite 017
215 Martin Luther King, Jr. Blvd.
P.O. Box 2985
Madison, WI 53701-2985
(608) 266-4635



FOR OFFICE USE ONLY:

Date Received _____ Initial Submittal
Paid _____ Revised Submittal

Complete all sections of this application, including the desired meeting date and the action requested. If your project requires both UDC and Land Use application submittals, a completed [Land Use Application](#) and accompanying submittal materials are also required to be submitted.

If you need an interpreter, translator, materials in alternate formats or other accommodations to access these forms, please call the Planning Division at (608) 266-4635.

Si necesita interprete, traductor, materiales en diferentes formatos, u otro tipo de ayuda para acceder a estos formularios, por favor llame al (608) 266-4635.

Yog tias koj xav tau ib tug neeg txhais lus, tus neeg txhais ntawv, los sis xav tau cov ntaub ntawv ua lwm hom ntawv los sis lwm cov kev pab kom paub txog cov lus qhia no, thov hu rau Koog Npaj (Planning Division) (608) 266-4635.

1. Project Information

Address (list all addresses on the project site): _____

Title: _____

2. Application Type (check all that apply) and Requested Date

UDC meeting date requested _____

New development

Alteration to an existing or previously-approved development

Informational

Initial Approval

Final Approval

3. Project Type

Project in an Urban Design District

Project in the Downtown Core District (DC), Urban Mixed-Use District (UMX), or Mixed-Use Center District (MXC)

Project in the Suburban Employment Center District (SEC), Campus Institutional District (CI), or Employment Campus District (EC)

Planned Development (PD)

General Development Plan (GDP)

Specific Implementation Plan (SIP)

Planned Multi-Use Site or Residential Building Complex

Signage

Comprehensive Design Review (CDR)

Modifications of Height, Area, and Setback

Sign Exceptions as noted in [Sec. 31.043\(3\)](#), MGO

Other

Please specify

4. Applicant, Agent, and Property Owner Information

Applicant name _____

Company _____

Street address _____

City/State/Zip _____

Telephone _____

Email _____

Project contact person _____

Company _____

Street address _____

City/State/Zip _____

Telephone _____

Email _____

Property owner (if not applicant) _____

Street address _____

City/State/Zip _____

Telephone _____

Email _____

Introduction

The City of Madison's Urban Design Commission (UDC) has been created to:

- Encourage and promote high quality in the design of new buildings, developments, remodeling, and additions so as to maintain and improve the established standards of property values within the City.
- Foster civic pride in the beauty and nobler assets of the City, and in all other ways possible assure a functionally efficient and visually attractive City in the future.

Types of Approvals

There are three types of requests considered by the UDC:

- Informational Presentation. A request for an Informational Presentation to the UDC may be requested prior to seeking any approvals to obtain early feedback and direction before undertaking detailed design efforts. Applicants should provide details on the context of the site, design concept, site and building plans, and other relevant information to help the UDC understand the proposal and provide feedback. (Does not apply to CDR's or Signage Modification requests)
- Initial Approval. Applicants may, at their discretion, request Initial Approval of a proposal by presenting preliminary design information. As part of their review, the Commission will provide feedback on the design information that should be addressed at Final Approval stage.
- Final Approval. Applicants may request Final Approval of a proposal by presenting all final project details. Recommendations or concerns expressed by the UDC in the Initial Approval must be addressed at this time.

Presentations to the Commission

The Urban Design Commission meets virtually via Zoom, typically on the second and fourth Wednesdays of each month at 4:30 p.m. Applicant presentations are strongly encouraged, although not required. Prior to the meeting, each individual speaker is required to complete an online registration form to speak at the meeting. A link to complete the online registration will be provided by staff prior to the meeting. Please note that individual presentations will be limited to a **maximum of three (3) minutes**. The pooling of time may be utilized to provide one speaker more time to present, however the additional time will be based on the number of registrants from the applicant team, i.e. two (2) applicant registrants = six (6) minutes for one (1) speaker.

Primarily, the UDC is interested in the appearance and design quality of projects. Emphasis should be given to the site plan, landscape plan, lighting plan, building elevations, exterior building materials, color scheme, and graphics. Please note that presentation slides, in a PDF file format, are required to be submitted **the Friday before** the UDC meeting.

URBAN DESIGN DEVELOPMENT PLANS CHECKLIST

The items listed below are minimum application requirements for the type of approval indicated. Please note that the UDC and/or staff may require additional information in order to have a complete understanding of the project.

1. Informational Presentation

- Locator Map
- Letter of Intent (If the project is within an Urban Design District, a summary of how the development proposal addresses the district criteria is required)
- Contextual site information, including photographs and layout of adjacent buildings/structures
- Site Plan
- Two-dimensional (2D) images of proposed buildings or structures.

Providing additional information beyond these minimums may generate a greater level of feedback from the Commission.

Requirements for All Plan Sheets

1. Title block
2. Sheet number
3. North arrow
4. Scale, both written and graphic
5. Date
6. Fully dimensioned plans, scaled at 1"= 40' or larger

**** All plans must be legible, including the full-sized landscape and lighting plans (if required)**

2. Initial Approval

- Locator Map
- Letter of Intent (If the project is within a Urban Design District, a summary of how the development proposal addresses the district criteria is required)
- Contextual site information, including photographs and layout of adjacent buildings/structures
- Site Plan showing location of existing and proposed buildings, walks, drives, bike lanes, bike parking, and existing trees over 18" diameter
- Landscape Plan and Plant List (*must be legible*)
- Building Elevations in **both** black & white and color for all building sides, including material and color callouts
- PD text and Letter of Intent (if applicable)

Providing additional information beyond these minimums may generate a greater level of feedback from the Commission.

3. Final Approval

All the requirements of the Initial Approval (see above), **plus**:

- Grading Plan
- Lighting Plan, including fixture cut sheets and photometrics plan (must be legible)
- Utility/HVAC equipment location and screening details (with a rooftop plan if roof-mounted)
- Site Plan showing site amenities, fencing, trash, bike parking, etc. (if applicable)
- PD text and Letter of Intent (if applicable)
- Samples of the exterior building materials
- Proposed sign areas and types (if applicable)

4. Signage Approval (*Comprehensive Design Review (CDR), Sign Modifications, and Sign Exceptions (per [Sec. 31.043\(3\)](#))*)

- Locator Map
- Letter of Intent (a summary of how the proposed signage is consistent with the CDR or Signage Modifications criteria is required)
- Contextual site information, including photographs of existing signage both on site and within proximity to the project site
- Site Plan showing the location of existing signage and proposed signage, dimensioned signage setbacks, sidewalks, driveways, and right-of-ways
- Proposed signage graphics (fully dimensioned, scaled drawings, including materials and colors, and night view)
- Perspective renderings (emphasis on pedestrian/automobile scale viewsheds)
- Illustration of the proposed signage that meets [Ch. 31, MGO](#) compared to what is being requested
- Graphic of the proposed signage as it relates to what the [Ch. 31, MGO](#) would permit

5. Required Submittal Materials

Application Form

- A completed application form is required for each UDC appearance. For projects also requiring Plan Commission approval, applicants must also have submitted an accepted application for Plan Commission consideration prior to obtaining any formal action (Initial or Final Approval) from the UDC.

Letter of Intent

- If the project is within an Urban Design District, a summary of how the development proposal addresses the district criteria is required.
- For signage applications, a summary of how the proposed signage is consistent with the applicable Comprehensive Design Review (CDR) or Signage Modification review criteria is required.

Development Plans (Refer to checklist on Page 4 for plan details)

Filing Fee (Refer to Section 7 (below) for a list of application fees by request type)

Electronic Submittal

- Complete electronic submittals must be received prior to the application deadline before an application will be scheduled for a UDC meeting. Late materials will not be accepted. All plans must be legible and scalable when reduced. Individual PDF files of each item submitted should be submitted via email to UDCapplications@cityofmadison.com. The email must include the project address, project name, and applicant name.
- Email Size Limits. Note that an individual email cannot exceed 20MB and it is the responsibility of the applicant to present files in a manner that can be accepted. Applicants who are unable to provide the materials electronically should contact the Planning Division at (608) 266-4635 for assistance.

Notification to the District Alder

- Please provide an email to the District Alder notifying them that you are filing this UDC application. Please send this as early in the process as possible and provide a copy of that email with the submitted application.

6. Applicant Declarations

1. Prior to submitting this application, the applicant is required to discuss the proposed project with Urban Design Commission staff. This application was discussed with _____ on _____.
2. The applicant attests that all required materials are included in this submittal and understands that if any required information is not provided by the application deadline, the application will not be placed on an Urban Design Commission agenda for consideration.

Name of applicant _____ Relationship to property _____

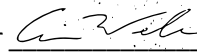
Authorizing signature of property owner  _____ Date 1/29/24

7. Application Filing Fees

Fee payments are due by the submittal date. Payments received after the submittal deadline may result in the submittal being scheduled for the next application review cycle. Fees may be paid in-person, via US Mail, or City drop box. If mailed, please mail to: *City of Madison Building Inspection, P.O. Box 2984, Madison, WI 53701-2984*. The City's drop box is located outside the Municipal Building at 215 Martin Luther King, Jr. Blvd. on the E Doty Street side of the building. Please make checks payable to *City Treasurer*, and include a completed application form or cover letter indicating the project location and applicant information with all checks mailed or submitted via the City's drop box.

Please consult the schedule below for the appropriate fee for your request:

Urban Design Districts: \$350 (per [§33.24\(6\) MGO](#)).

Minor Alteration in the Downtown Core District (DC) or Urban Mixed-Use District (UMX) : \$150 (per [§33.24\(6\)\(b\) MGO](#))

Comprehensive Design Review: \$500 (per [§31.041\(3\)\(d\)\(1\)\(a\) MGO](#))

Minor Alteration to a Comprehensive Sign Plan: \$100 (per [§31.041\(3\)\(d\)\(1\)\(c\) MGO](#))

All other sign requests to the Urban Design Commission, including, but not limited to: appeals from the decisions of the Zoning Administrator, requests for Sign Modifications (of height, area, and setback), and additional sign code approvals: \$300 (per [§31.041\(3\)\(d\)\(2\) MGO](#))

A filing fee is not required for the following project applications if part of the combined application process involving both Urban Design Commission and Plan Commission:

- Project in the Downtown Core District (DC), Urban Mixed-Use District (UMX), or Mixed-Use Center District (MXC)
- Project in the Suburban Employment Center District (SEC), Campus Institutional District (CI), or Employment Campus District (EC)
- Planned Development (PD): General Development Plan (GDP) and/or Specific Implementation Plan (SIP)
- Planned Multi-Use Site or Residential Building Complex

January 29, 2024

TO:
JESSICA VAUGHN
Urban Design Planner
Department of Planning & Development
215 Martin Luther King Jr. Blvd Suite 017
Madison, WI 53703

TO:
KEVIN FIRCHOW
Principal Planner
Department of Planning & Development
215 Martin Luther King Jr. Blvd Suite 017
Madison, WI 53703

RE:
Letter of Intent
UDC Initial and Final Submittal
Land Use Submittal

PROJECT:
Madison Square Storage
2230 Pennsylvania Avenue, Madison, WI

AY PROJECT # 76850

All,
The following Letter of Intent is submitted together with the required plans and application for Land Use and Initial and Final UDC, for review by the Urban Design Commission and the City of Madison staff, Planning Commission and Common Council for consideration and approval.

ORGANIZATIONAL STRUCTURE:

OWNER/ DEVELOPER:
Madison Square Storage, LLC
902 Williamson St. Madison, WI
608-770-4020
Contact: Eric Welch paintingericwelch@gmail.com

ARCHITECT/ LANDSCAPE ARCHITECT:
Angus-Young
316 W. Washington Ave - Ste 800 Madison,
Wisconsin
608-756-2326
Contact: Jeff Davis j.davis@angusyoung.com

CIVIL ENGINEER:
Wyser Engineering
300 East Front Street
Mount Horeb, Wisconsin
608-437-1980
Contact: Wade Wyse
wade.wyse@wyserengineering.com

PROJECT LOCATION/ INTRODUCTION:

The subject site is 2230 Pennsylvania Ave. The property is bounded on the East by Pennsylvania Avenue, to the West by Wisconsin Southern Railroad, and to the south by Wisconsin Greenhouse Company. There is an existing 1-story industrial building to the North that is vacant. It is located in the Emerson East Neighborhood, Aldermanic District 29.



INTRODUCTION TO OUR PROJECT:

This property is zoned IL – Industrial - Limited and is in the Urban Design District #4.

The IL zoning district allows an Indoor Storage facility as a conditional use.

The project site is currently vacant. The site is currently serviced by all necessary utilities. The site features 2 existing billboards. The Northernmost billboard will remain, as the southernmost billboard will be removed.

PROJECT DESCRIPTION:

This planned development of 2230 Pennsylvania Avenue includes approximately 100,000 sf of rentable storage space, plus 23,000 sf of drive-in unloading, office, restrooms, and ancillary space.

DESIGN CONCEPT:

The project aims to respectfully develop the site by using a mix of exterior materials including masonry, metal panel and glass. The massing includes a 2-story volume drive through bay and a 4-story main massing for the storage areas. The NE corner of the building features the main entrance and office space for leasing of the units.

The Site features a drive through building unloading area. This keeps all truck and vehicle traffic hidden when loading and unloading. Vehicles will circulate through the loading area, and out the West side of the building once unloaded.

URBAN DESIGN DISTRICT 4 APPROACH:

In our packet is a summary of our approach to UDD 4 Requirements and Guidelines in addition to what is outlined below.

1. Public Rights of Way.

a. Requirements:

- i. Public rights-of-way existing landscaping is proposed to remain. We would plan to supplement the existing hedge row with new plantings to meet the requirements. The existing plantings will screen the overhead doors into the building.

b. Guidelines:

- i. The building will be 2 different height massing along the public right of way to break up the longer façade. We'll use a combination of glazing, masonry, and metal panel to make up the composition of the street facing façade.

2. Off-Street Parking and Loading Areas

a. Requirements:

- i. Parking lot landscaping will meet requirements

b. Guidelines:

- i. Parking area is located on the side of the building, set back from Pennsylvania Ave.
- ii. No fencing is provided.
- iii. Drive in doors, and indoor parking entrances are integrated into the building, along with landscape screening along Pennsylvania Ave.

3. Signs

a. Requirements:

- i. Signage will meet all requirements.
- ii. There are 2 existing billboards on site.
- iii. Signs will be integrated into the façade.
- iv. Signage will be submitted at a later date

4. Building Design

- a. Requirements
 - i. Exterior building materials will be a mix of masonry, metal panel, and glass.
 - ii. Mechanical elements will be screened as required.
- b. Guidelines
 - i. The structure fits in its zoning designation as IL.
 - ii. All facades feature elements to articulate the façade in material changes, and height. This meets the minimum 60' articulation requirements of the zoning code.

5. Lighting

- a. Requirements
 - i. The site and building will be lit appropriately to accent the architecture.
- b. Guidelines
 - i. The building lighting will complement the façade.
 - ii. We have provided minimal building mounted lighting to accentuate the architectural features.

6. Landscaping

- a. Requirements
 - i. Landscaping will enhance locations where appropriate.
- b. Guidelines
 - i. Landscape plan includes mostly natural plantings and aims to enhance the building.

PROPOSED SCHEDULE:

The intent is to start construction July of 2024, and complete the project in May of 2025.

PROPOSED SITE DEVELOPMENT DATA:

Building Height:	4 Stories
Floor Area Calculations:	
First Floor	34,528 gsf
Second Floor	29,624 gsf
Third Floor	29,624 gsf
Fourth Floor	29,624 gsf
Total:	123,400 gsf
Vehicle Parking Stalls:	10 guest Parking Stalls
Bicycle parking stalls:	4 Parking Stalls

Thank you for your time reviewing our proposal. We are looking forward to your support and feedback!

Sincerely,

Jeff Davis, AIA, LEED AP
Angus-Young

EXISTING SITE PHOTOS:



View Facing Site from South



View facing site from West



Adjacent site to North



Adjacent Site to South



Aerial View facing NE

PENNSYLVANIA AVENUE STORAGE BUILDING

MADISON SQUARE STORAGE, LLC

2230 Pennsylvania Ave
Madison, WI 53704



ANGUS-YOUNG
ARCHITECTS/ENGINEERS
Janesville | Madison

PENNSYLVANIA AVENUE STORAGE
BUILDING

AY PROJECT NUMBER: 76850



Pennsylvania Avenue | Front

SHEET INDEX:

GENERAL	COVER SHEET
G001	
CIVIL	ALTANPS LAND TITLE SURVEY
C001	
C100	SITE PLAN
C101	FIRE APPARATUS ACCESS PLAN
C200	GRADING & EROSION CONTROL PLAN
C201	DETAIL GRADING PLAN
C300	UTILITY PLAN
C400	DETAILS
LANDSCAPE	LANDSCAPE PLAN
L100	
ELECTRICAL	SITE LIGHTING PHOTOMETRIC CALCULATIONS
ES01	
ARCHITECTURAL	
A001	NORTHEAST RENDERING
A002	SOUTHEAST RENDERING
A003	NORTHWEST RENDERING
A004	SOUTHWEST RENDERING
A005	MATERIALITY VIGNETTES
A101	FIRST FLOOR PLAN
A102	SECOND FLOOR PLAN
A103	THIRD FLOOR PLAN
A104	FOURTH FLOOR PLAN
A105	ROOF PLAN
A401	EXTERIOR ELEVATIONS
A402	EXTERIOR ELEVATIONS - COLOR
A403	EXTERIOR ELEVATIONS - COLOR
A404	EXTERIOR ELEVATIONS - COLOR

REGULATORY DATA:

BUILDING CODES:	2021 INTERNATIONAL BUILDING CODE
OVERALL BUILDING:	
ACCESSIBILITY:	2009 ANSI A117.1
USE AND OCCUPANCY CLASSIFICATION:	GROUP S1 - MODERATE HAZARD STORAGE
TYPE OF CONSTRUCTION:	TYPE II-B
FIRE PROTECTION SYSTEM:	AUTOMATIC SPRINKLER SYSTEM - NFPA 13
GENERAL BUILDING HEIGHT AND AREA:	
AREA:	
TOTAL MAXIMUM ALLOWABLE	210,000 (PER 507.4 IBC 2015)
TOTAL ACTUAL	123,400 SF
STORIES:	
MAXIMUM ALLOWABLE	4 STORIES
ACTUAL	4 STORIES
HEIGHT:	
MAXIMUM ALLOWABLE	75'-0"
ACTUAL	65'-0"
UNIT COUNT:	
FIRST FLOOR	101
SECOND FLOOR	243
THIRD FLOOR	243
FOURTH FLOOR	225
TOTAL UNITS	813

LOCATION MAP:

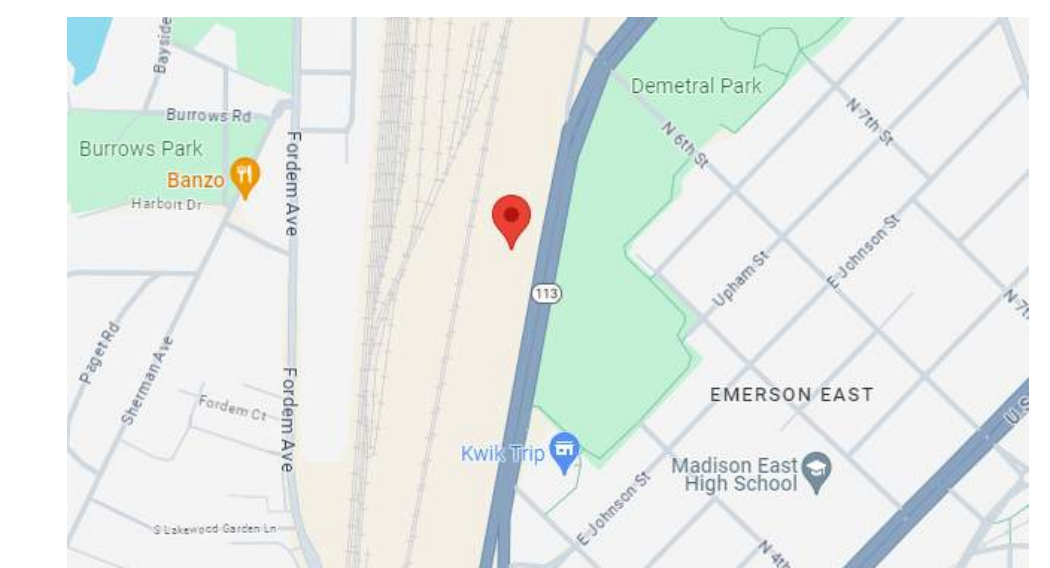

ISSUANCES / REVISIONS		
NO.	DESCRIPTION:	DATE:
01	UDC - LAND USE SUBMITTAL	01/29/2024

Due to electronic distribution, this drawing may not be printed to the scale indicated on the drawings. Do NOT use scale to determine dimensions or sizes.
No part of this drawing may be used or reproduced in any form or by any means, or stored in a database or retrieval system, without prior written permission of.

ANGUS - YOUNG ASSOCIATES, INC. Copyright © 2023 All Rights Reserved

**PRELIMINARY
NOT FOR CONSTRUCTION**

SCHEMATIC DESIGN SIGN-OFF

THESE DRAWINGS HAVE BEEN REVIEWED BY THE OWNER AND ARE ACCEPTED WITH THE CORRECTIONS INDICATED. THE DESIGN CONCEPTS, SITE IMPROVEMENTS, LAYOUT OF WALLS, DOORS AND WINDOWS ON THE FLOOR PLANS, BUILDING SCALE, APPEARANCE AND EXTERIOR MATERIALS WERE REVIEWED. THE CONSTRUCTION BUDGET HAS BEEN REVIEWED AND IS ACCEPTABLE. WITH THIS APPROVAL, THE OWNER ACKNOWLEDGES THE COMPLETION OF THE SCHEMATIC DESIGN PHASE OF THE PROJECT AND DIRECTS THE ARCHITECT TO PROCEED WITH THE DESIGN DEVELOPMENT PHASE.

35	30	25	20	15	10	05
34	29	24	19	14	09	04
33	28	23	18	13	08	03
32	27	22	17	12	07	02
31	26	21	16	11	06	01

DETAILS IN THIS SET ARE PLACED ON THE SHEETS AND NUMBERED WITH RESPECT TO THE GRID ABOVE. CONSEQUENTLY, DETAILS ON A GIVEN SHEET MAY OR MAY NOT BE NUMBERED CONSECUTIVELY.

608.756.2326
www.angusyong.com

COVER SHEET

G001

PROJECT TEAM

OWNER: MADISON SQUARE STORAGE, LLC 902 WILLIAMSON STREET MADISON, WI 53703	ARCHITECT: ANGUS-YOUNG 555 SOUTH RIVER STREET JANESVILLE, WI 53548	STRUCTURAL ENGINEER: ANGUS-YOUNG 555 SOUTH RIVER STREET JANESVILLE, WI 53548	LANDSCAPE ARCHITECT: ANGUS-YOUNG 555 SOUTH RIVER STREET JANESVILLE, WI 53548	CIVIL ENGINEER: WYSER ENGINEERING 300 EAST FRONT STREET MOUNT HOREB, WI 53572
CONTACT: ERIC WELCH EMAIL: PAINTINGERICWELCH@GMAIL.COM PHONE: 608-770-4020	CONTACT: BRANDON ADLER EMAIL: B.ADLER@ANGUSYOUNG.COM PHONE: 608-756-2326	CONTACT: CAMERON HEERON EMAIL: C.HEERON@ANGUSYOUNG.COM PHONE: 608-756-2326	CONTACT: KATIE UDELL EMAIL: K.UDELL@ANGUSYOUNG.COM PHONE: 608-756-2326	CONTACT: ADAM WATKINS EMAIL: ADAMWATKINS@WYSERENGINEERING.COM PHONE: 608-473-1884

C:\Revit\Local\Projects\76850\VA_12023\12-20_ay\amh.rvt

Sheet Size: 30" x 42" (Arch. E1)

Date

BENCHMARK TABLE with columns for BM #, ELEVATION, and DESCRIPTION.

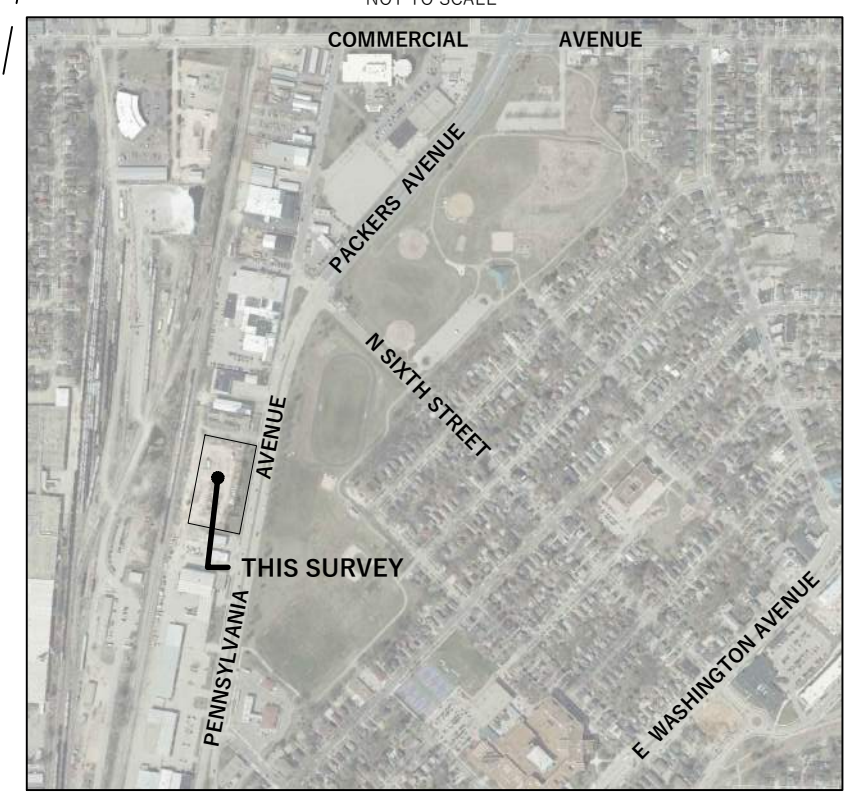
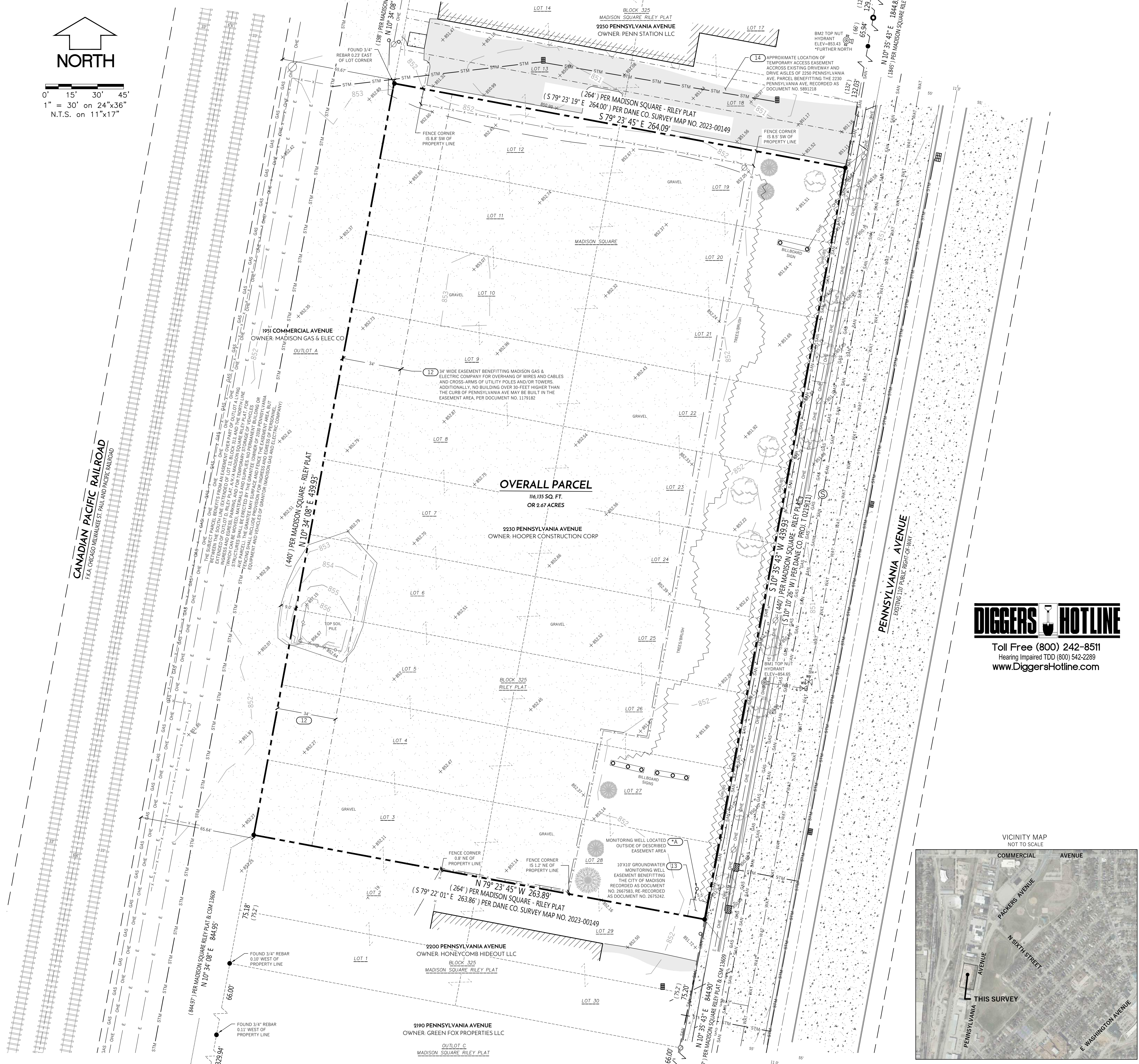
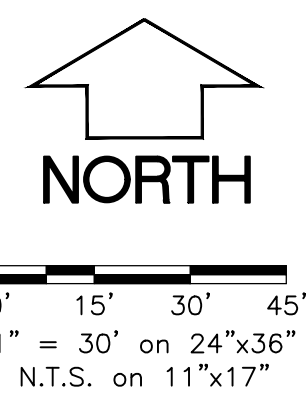

DIGGERS HOTLINE logo with contact information: Toll Free (800) 242-8511, Hearing Impaired TDD (800) 342-2889, www.DiggersHotline.com

LEGEND table listing symbols for FOUND PLS MONUMENT TYPE NOTED, FOUND 1" IRON PIPE, FOUND 3/4" REBAR, FOUND RAILROAD SPIKE, SIGN, BOLLARD, SANITARY MANHOLE, GAS METER, GAS VALVE, FIRE HYDRANT, WATER VALVE, INLETS, UTILITY POLE, ELECTRICAL METER, AIR CONDITIONING UNIT, COMMUNICATION MANHOLE, DECIDUOUS TREE, PROPERTY LINE, PLATTED LINE, RIGHT-OF-WAY LINE, CENTERLINE, SECTION LINE, EASEMENT LINE, BUILDING FOOTPRINT, EDGE OF CONCRETE, EDGE OF ASPHALT, RAILING, STONE WALL, SANITARY SEWER, WATER MAIN, STORM SEWER, NATURAL GAS LINE, COMMUNICATION LINE, ELECTRIC LINE, OVERHEAD ELECTRIC LINE, GRAVEL, ASPHALT PAVEMENT, CONCRETE PAVEMENT, CONTOUR MAJOR, CONTOUR MINOR.

- GENERAL NOTES: 1. FIELD WORK PERFORMED BY WYSER ENGINEERING, LLC ON JUNE 12TH & 13TH, 2023. 2. NORTH REFERENCE FOR THIS EXISTING CONDITIONS SURVEY AND MAP ARE BASED ON THE WISCONSIN COORDINATE REFERENCE SYSTEM, NAD 83 (2011) WOODS DAKE, GRID NORTH. THE WESTERLY RIGHT-OF-WAY OF PENNSYLVANIA AVENUE BEARS S 1P 23' 45" W.

- NOTES REGARDING ALTA TABLE A REQUIREMENTS: ITEM 3: ALL OF THE SUBJECT PARCEL LIES IN "ZONE X" AREAS DETERMINED TO BE BELOW THE 0.2% ANNUAL CHANCE FLOODPLAIN PER NATIONAL FLOOD INSURANCE PROGRAM. ITEM 7: NO BUILDINGS WERE OBSERVED ON THE SUBJECT PARCEL AT THE TIME OF THIS SURVEY.

- NOTES REGARDING SCHEDULE B - PART II: PER TITLE COMMITMENT FILE NO. NCS-1179641-MAD DATED: MAY 16, 2023 AT 7:30 A.M. 1. ANY FACTS, RIGHTS, INTERESTS, OR CLAIMS THAT ARE NOT SHOWN BY THE PUBLIC RECORDS BUT THAT COULD BE ASCERTAINED BY AN INSPECTION OF THE LAND OR BY MAKING INQUIRY OF PERSONS IN POSSESSION OF THE LAND. 2. EASEMENTS, CLAIMS OF EASEMENTS OR ENCUMBRANCES THAT ARE NOT SHOWN BY THE PUBLIC RECORDS.

LEGAL DESCRIPTION AS FURNISHED: LOTS THREE (3), FOUR (4), FIVE (5), SIX (6), SEVEN (7), EIGHT (8), NINE (9), TEN (10), ELEVEN (11), TWELVE (12), NINETEEN (19), TWENTY (20), TWENTY-ONE (21), TWENTY-TWO (22), TWENTY-THREE (23), TWENTY-FOUR (24), TWENTY-FIVE (25), TWENTY-SIX (26), TWENTY-SEVEN (27), AND TWENTY-EIGHT (28), BLOCK THREE HUNDRED TWENTY-FIVE (325), MADISON SQUARE RILEY PLAT, CITY OF MADISON, DANE COUNTY, WISCONSIN.

SURVEYORS CERTIFICATE: WILLIAM BUTCHER, ERIC WELCH, HOOPER CORPORATION, A WISCONSIN CORPORATION AS SUCCESSOR BY MERGER TO THE MATERIALS AND EQUIPMENT CO., A WISCONSIN CORPORATION, AND FIRST AMERICAN TITLE INSURANCE COMPANY. THIS IS TO CERTIFY THAT THIS MAP OR PLAT AND THE SURVEY ON WHICH IT IS BASED WERE MADE IN ACCORDANCE WITH THE 2021 MINIMUM STANDARD DETAIL REQUIREMENTS FOR ALTA/NSPS LAND TITLE SURVEYS.

THE FIELD WORK WAS COMPLETED ON JUNE 12-13, 2023 DATE OF PLAT OR MAP: JULY 14, 2023. IN ACCORDANCE WITH SECTION 3.8 OF THE 2021 MINIMUM STANDARD DETAIL REQUIREMENTS FOR ALTA/NSPS LAND TITLE SURVEYS, ADDITIONAL CERTIFICATION BELOW TO FULL WISCONSIN ADMINISTRATIVE CODE, A-E-7 - MINIMUM STANDARDS FOR PROPERTY SURVEYS IN WISCONSIN, ITEM A-E 7(05)(8) (I), ZACHARY M. REYNOLDS, WISCONSIN PROFESSIONAL LAND SURVEYOR S-323, DO HEREBY CERTIFY THAT THIS SURVEY AND MAP IS CORRECT TO THE BEST OF MY KNOWLEDGE AND BELIEF WITH THE INFORMATION PROVIDED, BY THE ORDER OF THOSE LISTED HEREON, AND THAT THIS SURVEY COMPLIES WITH A-E 7 OF THE WISCONSIN ADMINISTRATIVE CODE.

ZACHARY M. REYNOLDS, S-323 WISCONSIN PROFESSIONAL LAND SURVEYOR

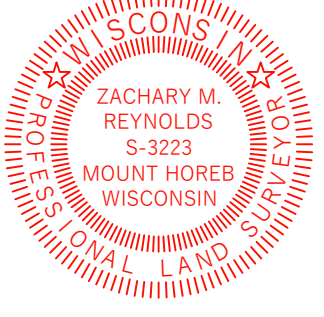

LOTS 3-12 & 19-28, BLOCK 325, MADISON SQUARE RILEY PLAT, BEING LOCATED IN PART OF THE SW 1/4 OF THE NW 1/4 & PART OF THE SE 1/4 OF THE NW 14 SECTION 6-T7N-R10E CITY OF MADISON, DANE COUNTY, WI

Prepared by, Drawn by, and Approved by information table.

ALTA/NSPS LAND TITLE SURVEY

Graphic Scale, WYSER Number (21-1081), Set Type (SURVEY), Date Issued (7/17/2023), Sheet Number (C-001)

File: W:\2023\21081_Blncher - 2230 Pennsylvania Ave\dwg\23-1081_Civil_Design.dwg Layout Site Plan User: Adam Plotted: Jan 26, 2024 - 9:31am

CANADIAN PACIFIC RAILROAD

PROPOSED PROPERTY BOUNDARY

PROPOSED BUILDING

PENNSYLVANIA AVENUE

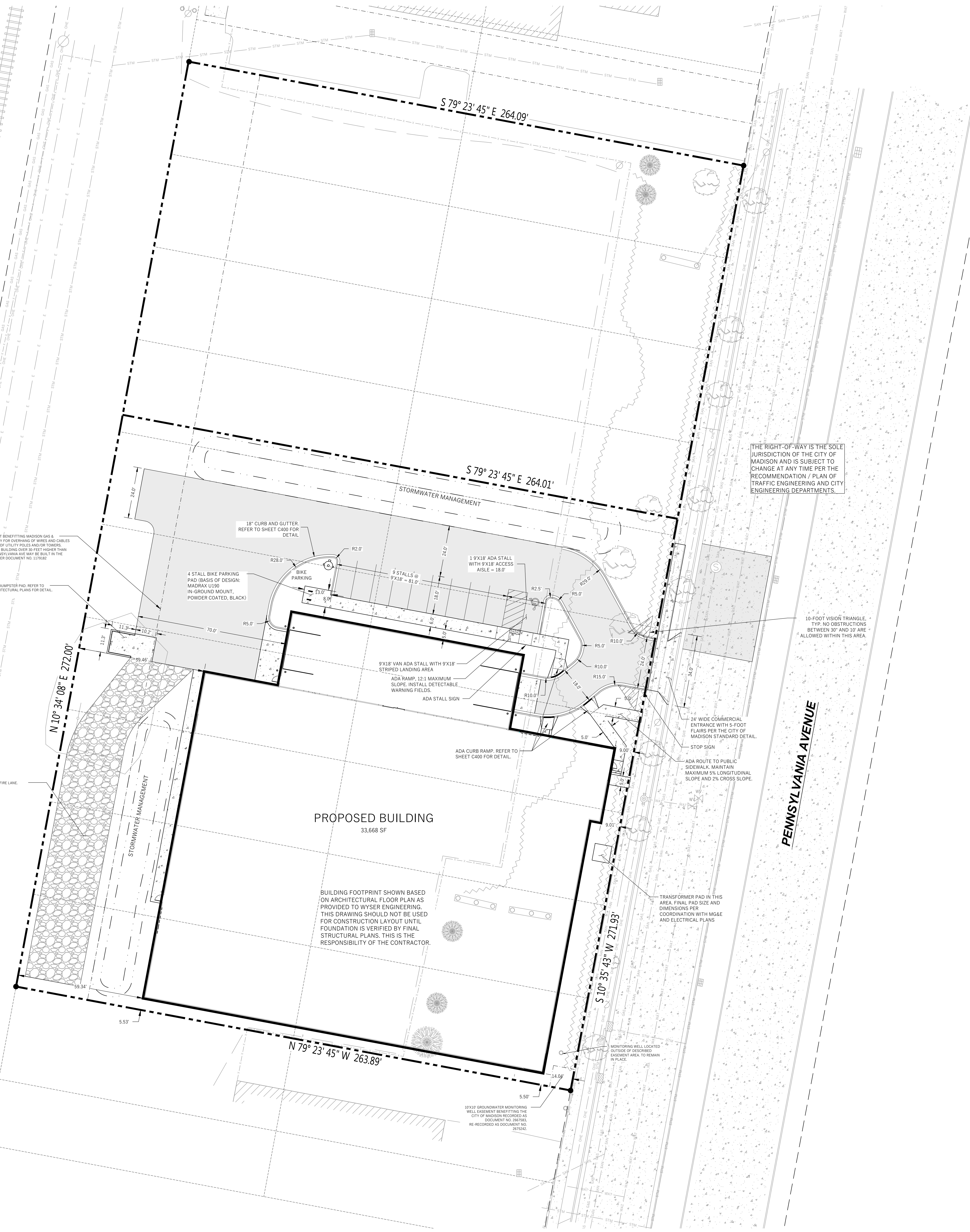

LEGEND (PROPOSED)

- PROPOSED PROPERTY BOUNDARY
EASEMENT
BUILDING FOOTPRINT
18" CURB AND GUTTER
ASPHALT PAVEMENT
CONCRETE PAVEMENT
STORMWATER TREATMENT FACILITY

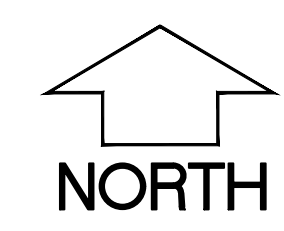

GENERAL NOTES

- 1. UNDERLYING SITE CONTOURS AND INFORMATION BASED ON TOPOGRAPHIC & UTILITY DATA AS SURVEYED BY WYSER ENGINEERING ON JUNE 12 AND 13, 2023. WYSER ENGINEERING SHALL NOT BE HELD RESPONSIBLE FOR ANY ERRORS OR OMISSIONS THAT MAY ARISE AS A RESULT OF ERRONEOUS OR INCOMPLETE INFORMATION PROVIDED BY OTHERS. CONTRACTOR TO CONFIRM ALL ELEVATIONS, GENERAL DRAINAGE AND EARTHWORK REQUIREMENTS PRIOR TO CONSTRUCTION.
2. THE BENCHMARK LOCATIONS ARE SHOWN FOR REFERENCE ONLY ON THIS PLAN. THE BENCHMARKS SHALL BE VALIDATED BY LICENSED LAND SURVEYOR PRIOR TO CONSTRUCTION. CONTRACTOR ASSUMES RISK ASSOCIATED WITH BENCHMARK ELEVATIONS UNTIL CONFIRMED.
3. CONTRACTOR TO OBTAIN APPROPRIATE PERMITS FOR STREET OPENINGS & TO WORK WITHIN THE CITY'S LAND AND EASEMENTS AS REQUIRED.
4. WYSER ENGINEERING SHALL BE HELD HARMLESS AND DOES NOT WARRANT ANY DEVIATIONS BY THE OWNER OR CONTRACTOR FROM THE APPROVED CONSTRUCTION PLANS THAT MAY RESULT IN DISCIPLINARY ACTIONS BY REGULATORY AGENCIES.
5. IF ANY ERRORS, DISCREPANCIES, OR OMISSIONS WITHIN THE PLAN BECOME APPARENT, IT SHALL BE BROUGHT TO THE ATTENTION OF THE ENGINEER PRIOR TO CONSTRUCTION SO THAT CLARIFICATION OR REDESIGN MAY OCCUR.
6. ALL MUNICIPAL UTILITY CONNECTIONS, WORK-IN-ROW, PUBLIC OUTLETS AND PUBLIC EASEMENTS SHALL BE IN ACCORDANCE WITH CITY OF MADISON STANDARD SPECIFICATIONS FOR PUBLIC WORKS CONSTRUCTION AND SEPARATE PLANS ISSUED BY THE CITY OF MADISON.

SITE INFORMATION BLOCK:

SITE ADDRESS: 2230 PENNSYLVANIA AVENUE
SITE ACREAGE: 11,787 SQ.FT. (1.65 AC)
USE OF PROPERTY: INDUSTRIAL
ZONING: INDUSTRIAL - LIMITED (IL)
SETBACKS:
FRONT YARD: 3 FEET
REAR YARD: 30 FEET
SIDE YARD: 5 FEET
TOTAL NUMBER OF PARKING STALLS: 10
NUMBER OF STALLS DESIGNATED ACCESSIBLE: 1
TOTAL NUMBER OF BIKE STALLS: 4
EXISTING IMPERVIOUS SURFACE AREA: 50,122 SQ.FT.
ROOFTOP: 0 SQ.FT.
PAVED: 54,641 SQ.FT.
EXISTING LOT COVERAGE: 76.1%
NEW IMPERVIOUS SURFACE AREA: 53,054 SQ.FT.
ROOFTOP: 0 SQ.FT.
PAVED: 15,388 SQ.FT.
GRAVEL: 4,688 SQ.FT.
PROPOSED LOT COVERAGE: 73.9%
MAXIMUM LOT COVERAGE 75%

THE RIGHT-OF-WAY IS THE SOLE JURISDICTION OF THE CITY OF MADISON AND IS SUBJECT TO CHANGE AT ANY TIME PER THE RECOMMENDATION / PLAN OF TRAFFIC ENGINEERING AND CITY ENGINEERING DEPARTMENTS.

34" WIDE EASEMENT BENEFITTING MADISON GAS & ELECTRIC COMPANY FOR OVERHEAD OF WIRES AND CABLES AND CROSS-ARMS OF UTILITY POLES AND TOWERS. CONTRACTOR SHALL MAINTAIN ALL BUILDINGS OVER 10 FEET TALLER THAN THE CURB OF PENNSYLVANIA AVE MAY BE BUILT IN THE EASEMENT AREA. PER DOCUMENT NO. 117932

12'4" X 11'6" ENCLOSED DUMPSTER PAD. REFER TO STRUCTURAL AND ARCHITECTURAL PLANS FOR DETAIL.

GRAVEL AERIAL APPARATUS ACCESS FIRE LANE.

18" CURB AND GUTTER. REFER TO SHEET C400 FOR DETAIL.

4 STALL BIKE PARKING PAD (BASIS OF DESIGN: MADRIX U150 IN-GROUND MOUNT, POWDER COATED, BLACK)

BIKE PARKING

9 STALLS @ 9'X18' = 81.0'

1 9'X18' ADA STALL WITH 9'X18' ACCESS AISLE = 18.0'

9'X18' VAN ADA STALL WITH 9'X18' STRIPED LANDING AREA

ADA RAMP: 12:1 MAXIMUM SLOPE. INSTALL DETECTABLE WARNING FIELDS.

ADA STALL SIGN

ADA CURB RAMP. REFER TO SHEET C400 FOR DETAIL.

PROPOSED BUILDING 33,668 SF

BUILDING FOOTPRINT SHOWN BASED ON ARCHITECTURAL FLOOR PLAN AS PROVIDED TO WYSER ENGINEERING. THIS DRAWING SHOULD NOT BE USED FOR CONSTRUCTION LAYOUT UNTIL FOUNDATION IS VERIFIED BY FINAL STRUCTURAL PLANS. THIS IS THE RESPONSIBILITY OF THE CONTRACTOR.

TRANSFORMER PAD IN THIS AREA. FINAL PAD SIZE AND DIMENSIONS PER COORDINATION WITH MG&E AND ELECTRICAL PLANS

MONITORING WELL LOCATED OUTSIDE OF RECORD EASEMENT AREA. TO REMAIN IN PLACE.

PENNSYLVANIA AVENUE

PENNSYLVANIA AVENUE STORAGE BUILDING

CITY OF MADISON, DANE COUNTY, WI

2250 PENNSYLVANIA AVENUE MADISON, WI 53704

Table with columns: Revisions (No., Date, Description), Graphic Scale (0' 5' 10' 20' 30'), Wyser Number (23-1081), Set Type (CITY SUBMITTAL), Date Issued (01/29/2024), Sheet Number (C100)



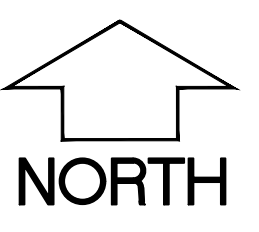

City of Madison Fire Department

314 W Dayton Street, Madison, WI 53703
Phone: 608-266-4420 • Fax: 608-267-1100 • E-mail: fire@cityofmadison.com

Project Address: 2230 PENNSYLVANIA AVE
Contact Name & Phone #: BRANDON ADLER - 608.756.2326

FIRE APPARATUS ACCESS AND FIRE HYDRANT WORKSHEET

1. Is the building completely protected by an NFPA 13 or 13R automatic fire sprinkler system? If non-sprinklered, fire lanes extend to within 150-feet of all portions of the exterior wall? If sprinklered, fire lanes are within 250-feet of all portions of the exterior wall?	<input checked="" type="checkbox"/> Yes	<input type="checkbox"/> No	<input type="checkbox"/> N/A
2. Is the fire lane constructed of concrete or asphalt, designed to support a minimum load of 85,000 lbs? a) Is the fire lane unobstructed with a vertical clearance of at least 20-feet? b) Is the fire lane unobstructed with a vertical clearance of at least 13½-feet? c) Is the minimum inside turning radius of the fire lane at least 28-feet? d) Is the grade of the fire lane not more than a slope of 8%? e) Is the fire lane posted as fire lane? (Provide detail of signage.) f) Is a rollable curb used as part of the fire lane? (Provide detail of curb.) g) Is part of a sidewalk used as part of the required fire lane? (Must support +85,000 lbs.)	<input checked="" type="checkbox"/> Yes	<input type="checkbox"/> No	<input type="checkbox"/> N/A
3. Is the fire lane obstructed by security gates or barricades? If yes: a) Is the gate a minimum of 20-foot clear opening? b) Is an approved means of emergency operations installed, key vault, padlock or key switch?	<input type="checkbox"/> Yes	<input checked="" type="checkbox"/> No	<input type="checkbox"/> N/A
4. Is the fire lane dead-ended with a length greater than 150-feet? ^{200' FROM CENTER OF TEE TURNAROUND} If yes, does the area for turning around fire apparatus comply w/10,150, or AERIAL APPARATUS LANE	<input checked="" type="checkbox"/> Yes	<input type="checkbox"/> No	<input type="checkbox"/> N/A
5. Is any portion of the building to be used for high-piled storage in accordance with IFC Chapter 3206.6 If yes, see IFC 3206.6 for further requirements.	<input type="checkbox"/> Yes	<input checked="" type="checkbox"/> No	<input type="checkbox"/> N/A
6. Is any part of the building greater than 30-feet above the grade plane? If yes, answer the following questions: a) Is the aerial apparatus fire lane parallel to one entire side of the building and covering at least 25% of the perimeter? b) Is the near edge of the aerial apparatus fire lane between 15' and 30' from the building? c) Are there any overhead power or utility lines located across the aerial apparatus fire lane? d) Are there any tree canopies expected to grow across the aerial fire lane? (Based on mature canopy width of tree species) e) Does the aerial apparatus fire lane have a minimum unobstructed width of 26-feet? f) Is the space between the aerial lane and the building free of trees exceeding 20' in heights?	<input checked="" type="checkbox"/> Yes	<input type="checkbox"/> No	<input type="checkbox"/> N/A
7. Are all portions of the required fire lanes within 500-feet of at least (2) hydrants? <i>Note: Distances shall be measured along the path of the hose lay as it comes off the fire apparatus.</i> a) Is the fire lane at least 26' wide for at least 20-feet on each side of the hydrants? b) Is there at least 40' between a hydrant and the building? ^{17' FOR THE PUBLIC HYDRANT} c) Are the hydrant(s) setback no less than 5-feet nor more than 10-feet from the curb or edge of the street or fire lane? d) Are hydrants located in parking lot islands a minimum of 3½-feet from the hydrant to the curb? e) Are there no obstructions, including but not limited to: power poles, trees, bushes, fences, posts located, or grade changes exceeding 1½-feet, within 5-feet of a fire hydrant? <i>Note: Hydrants shall be installed and in-service prior to combustible construction on the project site.</i>	<input checked="" type="checkbox"/> Yes	<input type="checkbox"/> No	<input type="checkbox"/> N/A

Attach an additional sheet if further explanation is required for any answers.
This worksheet is based on MGO 34.503 and IFC 2021 Edition Chapter 5 and Appendix D; please see the codes for further information.

Revised 06/2022

CANADIAN PACIFIC RAILROAD

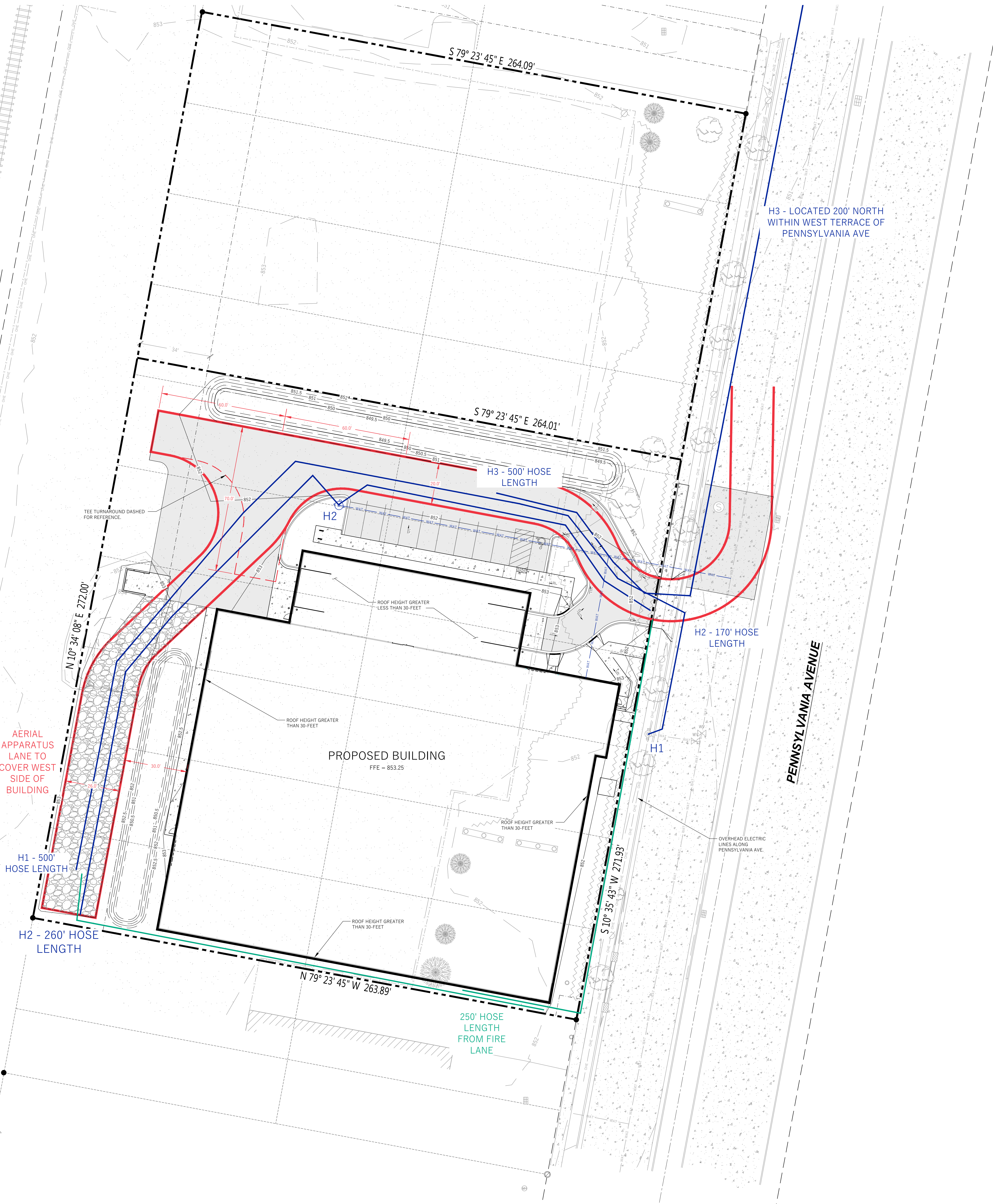

H3 - LOCATED 200' NORTH
WITHIN WEST TERRACE OF
PENNSYLVANIA AVE

H3 - 500' HOSE
LENGTH

H2 - 170' HOSE
LENGTH

H1 - 500'
HOSE LENGTH

H2 - 260'
HOSE LENGTH

250' HOSE
LENGTH
FROM FIRE
LANE

AERIAL
APPARATUS
LANE TO
COVER WEST
SIDE OF
BUILDING

Revisions:	No.	Date:	Description:

Graphic Scale: 0' 5' 10' 20' 30'

Wysér Number: 23-1081

Set Type: CITY SUBMITTAL

Date Issued: 01/29/2024

Sheet Number: C101

BENCHMARK TABLE		
BM #	ELEVATION	DESCRIPTION
BM - 1	854.65	TOP NUT OF HYDRANT 145' NORTH OF THE SE CORNER OF SITE, ON WEST SIDE OF PENNSYLVANIA AVE.
BM - 2	853.43	TOP NUT OF HYDRANT 150' NORTH OF THE NE CORNER OF SITE, ON WEST SIDE OF PENNSYLVANIA AVE.

LEGEND (PROPOSED)

- PROPERTY BOUNDARY
- - - EASEMENT
- ▭ BUILDING FOOTPRINT
- 18" CURB AND GUTTER
- ▨ ASPHALT PAVEMENT
- ▨ CONCRETE PAVEMENT
- 850 PROPOSED MAJOR CONTOUR
- 852 PROPOSED MINOR CONTOUR
- STW PROPOSED STORM SEWER
- SILT FENCE
- INLET PROTECTION
- DITCH CHECK
- SPOT GRADE
- - - DRAINAGE GRADE BREAK
- DRAINAGE ARROW

1.0" = 10'

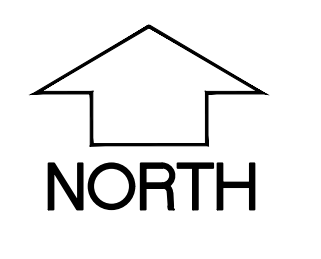

GENERAL NOTES

- UNDERLYING SITE CONTOURS AND INFORMATION BASED ON TOPOGRAPHIC & UTILITY DATA AS SURVEYED BY WYSER ENGINEERING ON JUNE 12 AND 13, 2023. WYSER ENGINEERING SHALL NOT BE HELD RESPONSIBLE FOR ANY ERRORS OR OMISSIONS THAT MAY ARISE AS A RESULT OF ERRONEOUS OR INCOMPLETE INFORMATION PROVIDED BY OTHERS. CONTRACTOR TO CONFIRM ALL ELEVATIONS, GENERAL DRAINAGE AND EARTHWORK REQUIREMENTS PRIOR TO CONSTRUCTION.
- THE BENCHMARK LOCATIONS ARE SHOWN FOR REFERENCE ONLY ON THIS PLAN. THE BENCHMARKS SHALL BE VALIDATED BY LICENSED LAND SURVEYOR PRIOR TO CONSTRUCTION. CONTRACTOR ASSUMES RISK ASSOCIATED WITH BENCHMARK ELEVATIONS UNTIL CONFIRMED.
- CONTRACTOR TO OBTAIN APPROPRIATE PERMITS FOR STREET OPENINGS & TO WORK WITHIN THE CITY'S LAND AND EASEMENTS AS REQUIRED.
- WYSER ENGINEERING SHALL BE HELD HARMLESS AND DOES NOT WARRANT ANY DEVIATIONS BY THE OWNER OR CONTRACTOR FROM THE APPROVED CONSTRUCTION PLANS THAT MAY RESULT IN DISCIPLINARY ACTIONS BY REGULATORY AGENCIES.
- IF ANY ERRORS, DISCREPANCIES, OR OMISSIONS WITHIN THE PLAN BECOME APPARENT, IT SHALL BE BROUGHT TO THE ATTENTION OF THE ENGINEER PRIOR TO CONSTRUCTION SO THAT CLARIFICATION OR REVISION MAY OCCUR.
- ALL MUNICIPAL UTILITY CONNECTIONS, WORK IN ROW, PUBLIC OUTLOTS AND PUBLIC EASEMENTS SHALL BE IN ACCORDANCE WITH CITY OF MADISON STANDARD SPECIFICATIONS FOR PUBLIC WORKS CONSTRUCTION AND SEPARATE PLANS ISSUED BY THE CITY OF MADISON.

CONSTRUCTION SITE EROSION CONTROL REQUIREMENTS

- POST WDR CERTIFICATE OF PERMIT COVERAGE AND MUNICIPAL EROSION CONTROL PERMITS ON SITE AND MAINTAIN UNTIL CONSTRUCTION ACTIVITIES HAVE CEASED. THE SITE IS STABILIZED, AND A NOTICE OF TERMINATION IS FILED WITH WDR.
- KEEP A COPY OF THE CURRENT EROSION CONTROL PLAN ON SITE THROUGHOUT THE DURATION OF THE PROJECT.
- ENGINEER / CITY OF MADISON / WDR HAS THE RIGHT TO REQUIRE CONTRACTOR TO IMPLEMENT ADDITIONAL EROSION CONTROL MEASURES AS NECESSARY. CONTRACTOR MUST NOTIFY THE CITY OF MADISON BUILDING INSPECTOR TO SCHEDULE A PRECONSTRUCTION MEETING FOR A MINIMUM OF TWO (2) WORKING DAYS IN ADVANCE OF ANY SOIL DISTURBANCE ACTIVITIES. CONTRACTOR IS REQUIRED TO PROVIDE WEEKLY INSPECTIONS TO THE CITY OF MADISON.
- SUBMIT PLAN REVISIONS OR AMENDMENTS TO THE WDR AT LEAST 5 DAYS PRIOR TO FIELD IMPLEMENTATION.
- THE SITE CONTRACTOR IS RESPONSIBLE FOR ROUTINE SITE INSPECTIONS AT LEAST ONCE EVERY 7 DAYS AND WITHIN 24 HOURS AFTER A RAINFALL EVENT OF 0.5 INCHES OR GREATER. KEEP INSPECTION REPORTS ON-SITE AND MAKE THEM AVAILABLE UPON REQUEST.
- INSPECT AND MAINTAIN ALL INSTALLED EROSION CONTROL PRACTICES UNTIL THE CONTRIBUTING DRAINAGE AREA HAS BEEN STABILIZED.
- WHEN POSSIBLE, PRESERVE EXISTING VEGETATION (ESPECIALLY ADJACENT TO SURFACE WATERS), MINIMIZE LAND-DISTURBING CONSTRUCTION ACTIVITY ON SLOPES OF 20% OR MORE, MINIMIZE SOIL COMPACTION, AND PRESERVE TOPSOIL.
- REFER TO THE WDR STORMWATER CONSTRUCTION TECHNICAL STANDARDS AT <http://dnr.wi.gov/Topics/Stormwater/standards/standards.html>.
- INSTALL PERIMETER EROSION CONTROLS AND ROCK TRACKING PAD CONSTRUCTION ENTRANCES) PRIOR TO ANY LAND-DISTURBING ACTIVITIES, INCLUDING CLEARING AND GRUBBING. USE WDR TECHNICAL STANDARD STONE TRACKING PAD AND THE WASHING #1007 FOR ROCK CONSTRUCTION ENTRANCES).
- INSTALL INLET PROTECTION PRIOR TO LAND-DISTURBING ACTIVITIES IN THE CONTRIBUTING DRAINAGE AREA AND/OR IMMEDIATELY UPON INSTALLATION OF PERIMETER EROSION CONTROL MEASURES. PER WDR TECHNICAL STANDARD STORM DRAIN INLET PROTECTION FOR CONSTRUCTION SITES #1060 AND DANE COUNTY REQUIREMENTS FOR FRAMED INLET PROTECTION.
- CONTRACTOR TO PROVIDE SOLID LID OR METAL PLATE ON ALL OPEN MANHOLES DURING CONSTRUCTION TO MINIMIZE SEDIMENT FROM ENTERING THE STORM SEWER SYSTEM.
- STAGE CONSTRUCTION GRADING ACTIVITIES TO MINIMIZE THE CUMULATIVE EXPOSED AREA. CONDUCT TEMPORARY GRADING FOR EROSION CONTROL PER WDR TECHNICAL STANDARD TEMPORARY GRADING PRACTICES FOR EROSION CONTROL #1058.
- PERMITTING OF GROUNDWATER DEWATERING IS THE RESPONSIBILITY OF THE CONTRACTOR. GROUNDWATER DEWATERING IS SUBJECT TO A DNR WASTEWATER DISCHARGE PERMIT AND A DNR HIGH CAPACITY WELL APPROVAL IF CUMULATIVE PUMP CAPACITY IS 75 GPM OR MORE.
- PROVIDE ANTI-SOUR PROTECTION AND MAINTAIN NON-EROSIVE FLOW DURING DEWATERING. PERFORM DEWATERING OF ACCUMULATED SURFACE RUNOFF IN ACCORDANCE WITH WDR TECHNICAL STANDARD DEWATERING #1061.
- CONSTRUCT AND PROTECT THE BIOPFILTRATION BASIN AND VEGETATION FROM RUNOFF AND SEDIMENT DURING CONSTRUCTION. REFERENCE THE WDR TECHNICAL STANDARD BIOPFILTRATION #1054.
- INSTALL AND MAINTAIN SILT FENCING PER WDR TECHNICAL STANDARD SILT FENCE #1056. REMOVE SEDIMENT FROM BEHIND SILT FENCES AND SEDIMENT BARRIERS BEFORE SEDIMENT REACHES A DEPTH THAT IS EQUAL TO ONE-HALF OF THE FENCE AND/OR BARRIER HEIGHT.
- REPAIR BREAKS AND GAPS IN SILT FENCES AND BARRIERS IMMEDIATELY. REPLACE DECOMPOSING STRAW BALES (TYPICAL BALE LIFE IS 3 MONTHS). LOCATE, INSTALL, AND MAINTAIN STRAW BALES PER WDR TECHNICAL STANDARD DITCH CHECKS #1062.
- INSTALL AND MAINTAIN FILTER SOCKS IN ACCORDANCE WITH WDR TECHNICAL STANDARD INTERIM MANUFACTURED PERIMETER CONTROL AND SLOPE INTERDISRUPTION PRODUCTS # 1071.
- IMMEDIATELY STABILIZE STOCKPILES AND SURROUND STOCKPILES AS NEEDED WITH SILT FENCE OR OTHER PERIMETER CONTROL. IF STOCKPILES WILL REMAIN INACTIVE FOR 7 DAYS OR LONGER.
- IMMEDIATELY STABILIZE ALL DISTURBED AREAS THAT WILL REMAIN INACTIVE FOR 14 DAYS OR LONGER. BETWEEN SEPTEMBER 15 AND OCTOBER 31, STABILIZE WITH MULCH, TACKIFIER, AND A PERENNIAL SEED MIXED WITH WINTER WHEAT, ANNUAL OATS, OR ANNUAL RYE, AS APPROPRIATE FOR REGION AND SOIL TYPE. OCTOBER 15 THROUGH COLD WEATHER STABILIZE WITH A POLYMER AND DOMINANT SEED MIX, AS APPROPRIATE FOR REGION AND SOIL TYPE.
- STABILIZE AREAS OF FINAL GRADING WITHIN 7 DAYS OF REACHING FINAL GRADE.
- SWEEP/CLEAN UP ALL SEDIMENT/TRASH THAT MOVES OFF-SITE DUE TO CONSTRUCTION ACTIVITY OR STORM EVENTS BEFORE THE END OF THE SAME WORKDAY OR AS DIRECTED BY THE AUTHORITIES WITH JURISDICTION. SEPARATE SWEEP MATERIALS (SOILS AND TRASH) AND DISPOSE OF APPROPRIATELY.
- THE CONTRACTOR IS RESPONSIBLE FOR CONTROLLING DUST PER WDR TECHNICAL STANDARD DUST CONTROL ON CONSTRUCTION SITES # 1068.
- PROPERLY DISPOSE OF ALL WASTE AND UNUSED BUILDING MATERIALS INCLUDING GARBAGE, DEBRIS, CLEANING WASTES, OR OTHER CONSTRUCTION MATERIALS AND DO NOT ALLOW THESE MATERIALS TO BE CARRIED BY RUNOFF INTO THE RECEIVING CHANNEL.
- COORDINATE WITH THE AUTHORITIES WITH JURISDICTION TO UPDATE THE LAND DISTURBANCE PERMIT TO INDICATE THE ANTICIPATED OR LIKELY DISPOSAL LOCATIONS FOR ANY EXCAVATED SOILS OR CONSTRUCTION DEBRIS THAT WILL BE HAULED OFF-SITE FOR DISPOSAL. THE DEPOSITED OR STOCKPILED MATERIAL NEEDS TO INCLUDE PERIMETER SEDIMENT CONTROL MEASURES (SUCH AS SILT FENCE, HAY BALES, FILTER SOCKS, OR COMPACTED EARTHEN BERMS).
- FOR NON-CHANNELIZED FLOW ON DISTURBED OR CONSTRUCTED SLOPES, PROVIDE CLASS CLASS I TYPE B EROSION CONTROL MATTING. INSTALL AND MAINTAIN PER WDR TECHNICAL STANDARD NON-CHANNEL EROSION MAT #1062.
- FOR CHANNELIZED FLOW ON DISTURBED OR CONSTRUCTED AREAS, PROVIDE CLASS II TYPE B EROSION CONTROL MATTING UNLESS OTHERWISE SPECIFIED ON THE PLAN. INSTALL AND MAINTAIN PER WDR TECHNICAL STANDARD CHANNEL EROSION MAT #1063.
- MAKE PROVISIONS FOR WATERING DURING THE FIRST 8 WEEKS FOLLOWING SEEDING OR PLANTING OF DISTURBED AREAS WHENEVER MORE THAN 7 CONSECUTIVE DAYS OF DRY WEATHER OCCUR.
- THE CONTRACTOR IS RESPONSIBLE FOR COMPLYING WITH ALL APPLICABLE WDR REMEDIATION AND WASTE MANAGEMENT REQUIREMENTS FOR HANDLING AND DISPOSING OF CONTAMINATED MATERIALS. SITE SPECIFIC INFORMATION FOR AREAS WITH KNOWN OR SUSPECTED SOIL AND/OR GROUNDWATER CONTAMINATION CAN BE FOUND ON WDR'S BUREAU OF REMEDIATION AND DEVELOPMENT RAINING SYSTEM (BRS) PUBLIC DATABASE AT: <http://dnr.wi.gov/bros/>.
- INSTALL AND MAINTAIN A CONCRETE WASHOUT BASIN PER EPA 833-F-11-006. <https://www.epa.gov/ospsd/pubs/concreteswashout.pdf> REQUIRE USE BY ALL CONCRETE CONTRACTORS. LIQUID MAY BE REUSED IN CONCRETE MIXING, EVAPORATED, OR DISPOSED OF AS WASTEWATER.

GRADING, SEEDING & RESTORATION NOTES

- ALL GRADES SHOWN ARE FINAL FINISHED SURFACE GRADES.
- AREAS TO BE SEEDD SHALL HAVE A MINIMUM 6 INCHES TOPSOIL UNLESS OTHERWISE NOTED.
- AREAS NOT RESTORED WITH EROSION MATTING OR OTHER STABILIZATION MEASURES SHALL BE STABILIZED WITH MULCH.
- APPLY ANIONIC POLYMER TO DISTURBED AREAS IF EROSION BECOMES PROBLEMATICA.
- MULCH SHALL BE WEED-FREE STRAW AND SHALL BE INSTALLED AT THE RATE OF 2 TONS PER ACRE PER SECTION 627 OF "STANDARD SPECIFICATIONS FOR HIGHWAY AND STRUCTURE CONSTRUCTION" (WISDOT 2014)
- PERMANENT SEEDING SHALL NOT OCCUR BETWEEN SEPTEMBER 15TH AND APRIL 15TH. ALTERNATE SEEDING/PLANTING METHODS AND/OR EROSION PROTECTION MAY BE NECESSARY FOR SEEDING/PLANTING THAT OCCURS DURING THAT TIME. COORDINATE WITH THE OWNER AS NECESSARY.
- TEMPORARY STABILIZATION SHALL CONSIST OF ONE OR MORE OF THE FOLLOWING OPTIONS:
 - TEMPORARY SEEDING CONSISTING OF ANNUAL RYE GRASS APPLIED AT A RATE OF 1.5 LBS PER 1000 SQUARE FEET.
 - WISDOT PAL CLASS I TYPE B URBAN EROSION CONTROL MAT.

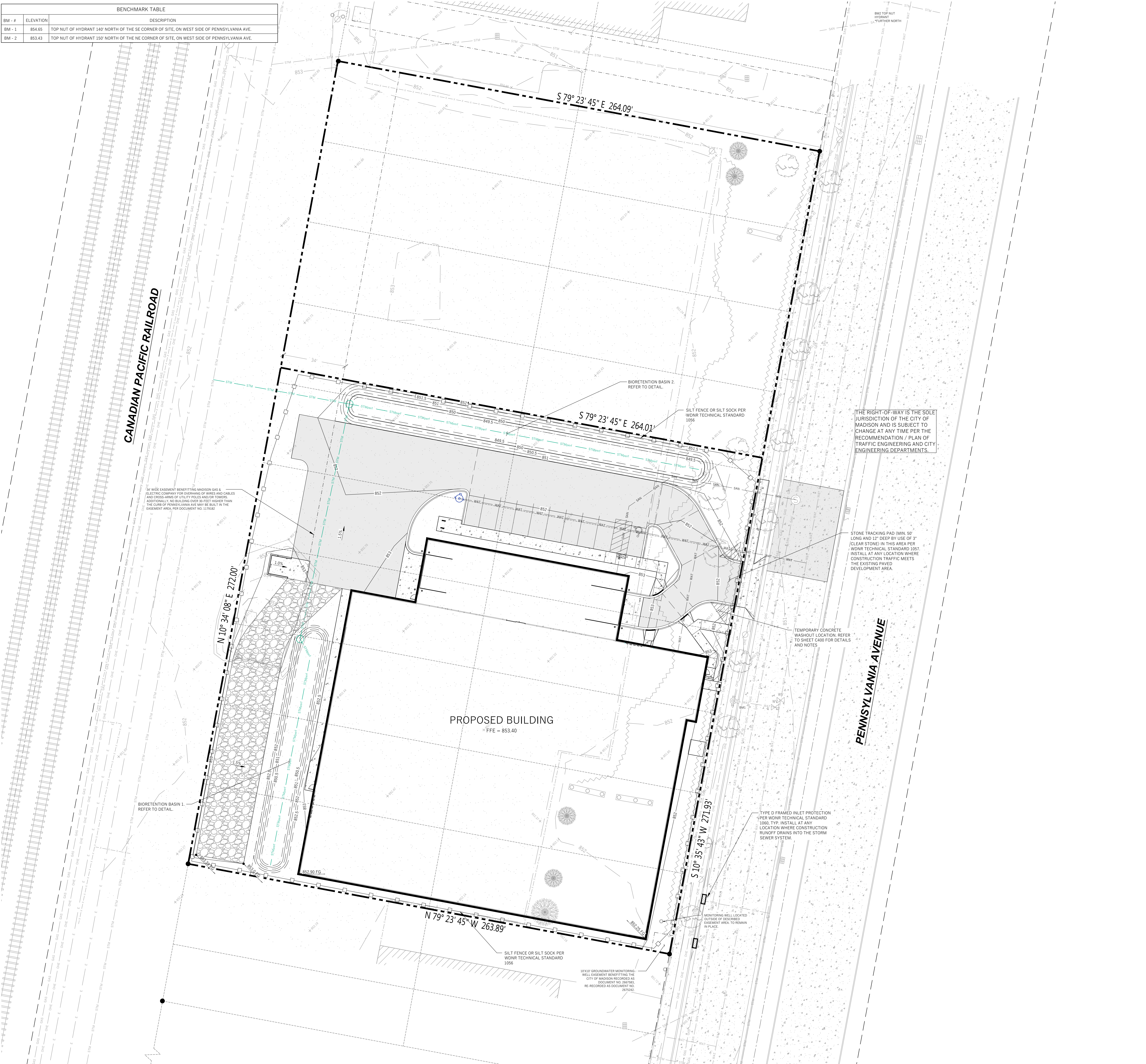

2250 PENNSYLVANIA AVENUE
MADISON, WI 53704

PENNSYLVANIA AVENUE STORAGE BUILDING

CITY OF MADISON, DANE COUNTY, WI

Sheet Title: GRADING & EROSION CONTROL PLAN

Revisions:		
No.	Date:	Description:

Graphic Scale: 0' 5' 10' 20' 30'

Wysér Number: 23-1081

Set Type: CITY SUBMITTAL

Date Issued: 01/29/2024

Sheet Number: C200

DIGGERS HOTLINE
Toll Free (800) 242-8511 or- 811
Heating impaired? TDD: (800) 542-2269
www.DiggersHotline.com

File: W:\2023\231081_Bulcher - 2250 Pennsylvania Ave.dwg\23-1081_Civil Design.dwg Layout: Grading Plan User: Adam Rothel: Jan 26, 2024 - 9:35am

NOTE:
 SPOT GRADES ARE AS FOLLOWS:
 FFE - FINISHED FLOOR GRADE
 EP - EDGE OF ASPHALT PAVEMENT
 EC - EDGE OF CONCRETE PAVEMENT
 EG - EDGE OF GRAVEL
 BC - BACK OF CURB
 SW - EDGE OF SIDEWALK
 FG - FINISH GRADE
 BW - FINISH GRADE ADJACENT BOTTOM OF WALL (NOT FOOTING)

LEGEND (PROPOSED)

- PROPERTY BOUNDARY
- EASEMENT
- BUILDING FOOTPRINT
- 18" CURB AND GUTTER
- ASPHALT PAVEMENT
- CONCRETE PAVEMENT
- PROPOSED MAJOR CONTOUR
- 850
- 852
- STW
- STW
- 851.78 EP
- SPOT GRADE
- DRAINAGE GRADE BREAK
- DRAINAGE ARROW

NORTH

- GENERAL NOTES**
1. UNDERLYING SITE CONTOURS AND INFORMATION BASED ON TOPOGRAPHIC & UTILITY DATA AS SURVEYED BY WYSER ENGINEERING ON JUNE 12 AND 13, 2023. WYSER ENGINEERING SHALL NOT BE HELD RESPONSIBLE FOR ANY ERRORS OR OMISSIONS THAT MAY ARISE AS A RESULT OF ERRONEOUS OR INCOMPLETE INFORMATION PROVIDED BY OTHERS. CONTRACTOR TO CONFIRM ALL ELEVATIONS, GENERAL DRAINAGE AND EARTHWORK REQUIREMENTS PRIOR TO CONSTRUCTION.
 2. THE BENCHMARK LOCATIONS ARE SHOWN FOR REFERENCE ONLY ON THIS PLAN. THE BENCHMARKS SHALL BE VALIDATED BY LICENSED LAND SURVEYOR PRIOR TO CONSTRUCTION. CONTRACTOR ASSUMES RISK ASSOCIATED WITH BENCHMARK ELEVATIONS UNTIL CONFIRMED.
 3. CONTRACTOR TO OBTAIN APPROPRIATE PERMITS FOR STREET OPENINGS & TO WORK WITHIN THE CITY'S LAND AND EASEMENTS AS REQUIRED.
 4. WYSER ENGINEERING SHALL BE HELD HARMLESS AND DOES NOT WARRANT ANY DEVIATIONS BY THE OWNER OR CONTRACTOR FROM THE APPROVED CONSTRUCTION PLANS THAT MAY RESULT IN DISCIPLINARY ACTIONS BY REGULATORY AGENCIES.
 5. IF ANY ERRORS, DISCREPANCIES, OR OMISSIONS WITHIN THE PLAN BECOME APPARENT, IT SHALL BE BROUGHT TO THE ATTENTION OF THE ENGINEER PRIOR TO CONSTRUCTION SO THAT CLARIFICATION OR REDESIGN MAY OCCUR.
 6. ALL MUNICIPAL UTILITY CONNECTIONS, WORK IN ROW, PUBLIC OUTLETS AND PUBLIC EASEMENTS SHALL BE IN ACCORDANCE WITH CITY OF MADISON STANDARD SPECIFICATIONS FOR PUBLIC WORKS CONSTRUCTION AND SEPARATE PLANS ISSUED BY THE CITY OF MADISON.



Revisions:		
No.	Date	Description

Graphic Scale: 0' 2.5' 5' 10' 20'

Wysér Number: 23-1081

Set Type: CITY SUBMITTAL

Date Issued: 01/29/2024

Sheet Number: C201

DIGGERS HOTLINE
 Toll Free (800) 242-8511 - or - 811
 Hearing Impaired TDD: (608) 942-2289
 www.DiggersHotline.com

File: W:\2023\231081_Bulcher - 2250 Pennsylvania Ave.dwg\23-1081_Civil_Design.dwg Layout: Detailed Grading User: Adam Plotch: Jan 26, 2024 - 9:35am

File: W:\2023\21081_Bulcher - 230 Pennsylvania Ave Utility Plan User: Adam Plot: Jan 26, 2024 - 9:35am

CANADIAN PACIFIC RAILROAD

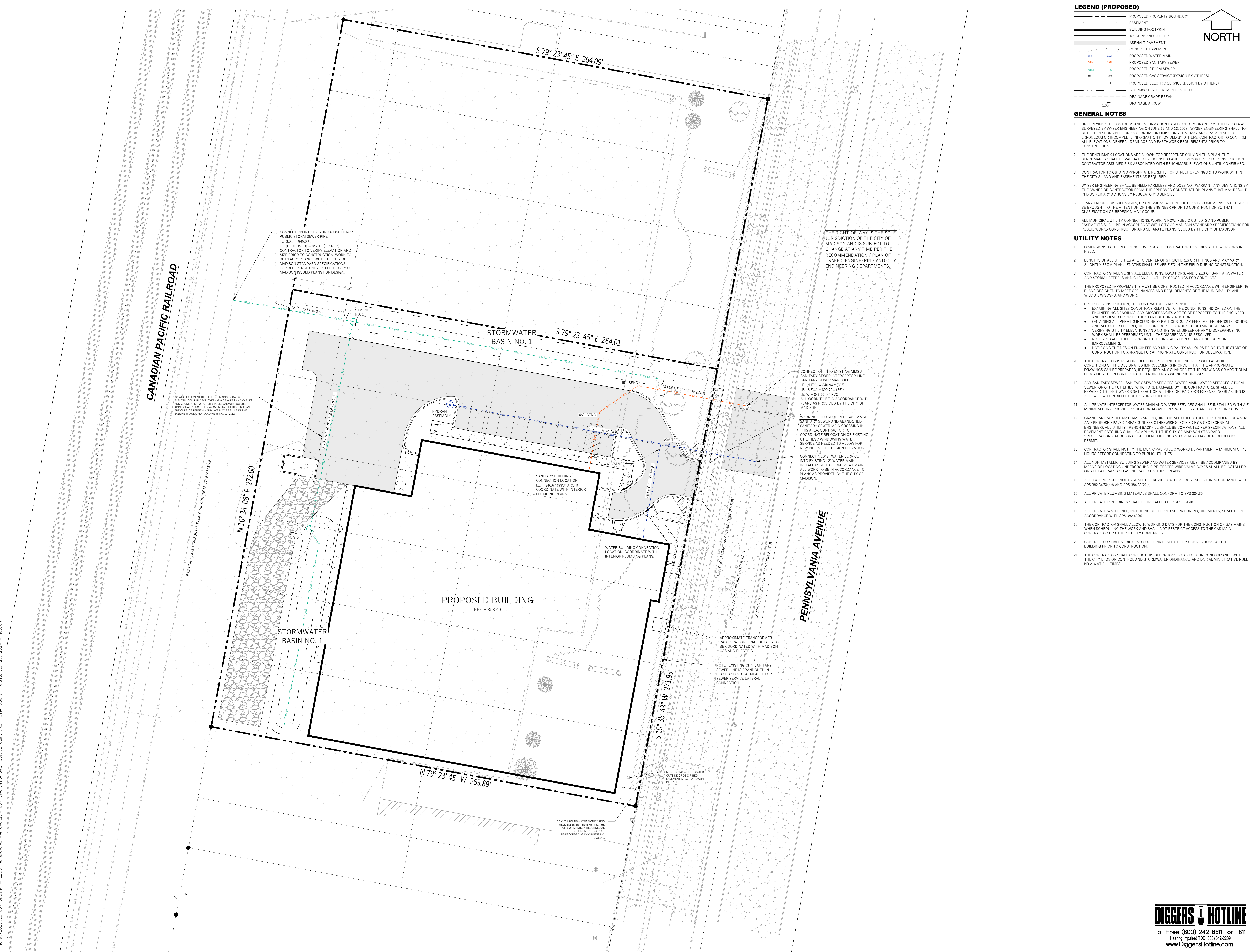

THE RIGHT-OF-WAY IS THE SOLE JURISDICTION OF THE CITY OF MADISON AND IS SUBJECT TO CHANGE AT ANY TIME PER THE RECOMMENDATION / PLAN OF TRAFFIC ENGINEERING AND CITY ENGINEERING DEPARTMENTS.

PENNSYLVANIA AVENUE

LEGEND (PROPOSED)

- PROPOSED PROPERTY BOUNDARY
- EASEMENT
- BUILDING FOOTPRINT
- 18" CURB AND GUTTER
- ASPHALT PAVEMENT
- CONCRETE PAVEMENT
- PROPOSED WATER MAIN
- PROPOSED SANITARY SEWER
- PROPOSED STORM SEWER
- PROPOSED GAS SERVICE (DESIGN BY OTHERS)
- PROPOSED ELECTRIC SERVICE (DESIGN BY OTHERS)
- STORMWATER TREATMENT FACILITY
- DRAINAGE GRADE BREAK
- DRAINAGE ARROW

GENERAL NOTES

- UNDERLYING SITE CONTOURS AND INFORMATION BASED ON TOPOGRAPHIC & UTILITY DATA AS SURVEYED BY WYSER ENGINEERING ON JUNE 12 AND 13, 2023. WYSER ENGINEERING SHALL NOT BE HELD RESPONSIBLE FOR ANY ERRORS OR OMISSIONS THAT MAY ARISE AS A RESULT OF ERRONEOUS OR INCOMPLETE INFORMATION PROVIDED BY OTHERS. CONTRACTOR TO CONFIRM ALL ELEVATIONS, GENERAL DRAINAGE AND EARTHWORK REQUIREMENTS PRIOR TO CONSTRUCTION.
- THE BENCHMARK LOCATIONS ARE SHOWN FOR REFERENCE ONLY ON THIS PLAN. THE BENCHMARKS SHALL BE VALIDATED BY LICENSED LAND SURVEYOR PRIOR TO CONSTRUCTION. CONTRACTOR ASSUMES RISK ASSOCIATED WITH BENCHMARK ELEVATIONS UNTIL CONFIRMED.
- CONTRACTOR TO OBTAIN APPROPRIATE PERMITS FOR STREET OPENINGS & TO WORK WITHIN THE CITY'S LAND AND EASEMENTS AS REQUIRED.
- WYSER ENGINEERING SHALL BE HELD HARMLESS AND DOES NOT WARRANT ANY DEVIATIONS BY THE OWNER OR CONTRACTOR FROM THE APPROVED CONSTRUCTION PLANS THAT MAY RESULT IN DISCIPLINARY ACTIONS BY REGULATORY AGENCIES.
- IF ANY ERRORS, DISCREPANCIES, OR OMISSIONS WITHIN THE PLAN BECOME APPARENT, IT SHALL BE BROUGHT TO THE ATTENTION OF THE ENGINEER PRIOR TO CONSTRUCTION SO THAT CLARIFICATION OR REDESIGN MAY OCCUR.
- ALL MUNICIPAL UTILITY CONNECTIONS, WORK IN ROW, PUBLIC OUTLOTS AND PUBLIC EASEMENTS SHALL BE IN ACCORDANCE WITH CITY OF MADISON STANDARD SPECIFICATIONS FOR PUBLIC WORKS CONSTRUCTION AND SEPARATE PLANS ISSUED BY THE CITY OF MADISON.

UTILITY NOTES

- DIMENSIONS TAKE PRECEDENCE OVER SCALE. CONTRACTOR TO VERIFY ALL DIMENSIONS IN FIELD.
- LENGTHS OF ALL UTILITIES ARE TO CENTER OF STRUCTURES OR FITTINGS AND MAY VARY SLIGHTLY FROM PLAN. LENGTHS SHALL BE VERIFIED IN THE FIELD DURING CONSTRUCTION.
- CONTRACTOR SHALL VERIFY ALL ELEVATIONS, LOCATIONS, AND SIZES OF SANITARY, WATER AND STORM LATERALS AND CHECK ALL UTILITY CROSSINGS FOR CONFLICTS.
- THE PROPOSED IMPROVEMENTS MUST BE CONSTRUCTED IN ACCORDANCE WITH ENGINEERING PLANS DESIGNED TO MEET ORDINANCES AND REQUIREMENTS OF THE MUNICIPALITY AND WSDOT, WSDSPS, AND WDR.
- PRIOR TO CONSTRUCTION, THE CONTRACTOR IS RESPONSIBLE FOR:
 - EXAMINING ALL SITE CONDITIONS RELATIVE TO THE CONDITIONS INDICATED ON THE ENGINEERING DRAWINGS. ANY DISCREPANCIES ARE TO BE REPORTED TO THE ENGINEER AND RESOLVED PRIOR TO THE START OF CONSTRUCTION.
 - OBTAINING ALL PERMITS INCLUDING PERMIT COSTS, TAP FEES, METER DEPOSITS, BONDS, AND ALL OTHER FEES REQUIRED FOR PROPOSED WORK TO OBTAIN OCCUPANCY.
 - VERIFYING UTILITY ELEVATIONS AND NOTIFYING ENGINEER OF ANY DISCREPANCY. NO WORK SHALL BE PERFORMED UNTIL THE DISCREPANCY IS RESOLVED.
 - NOTIFYING ALL UTILITIES PRIOR TO THE INSTALLATION OF ANY UNDERGROUND IMPROVEMENTS.
 - NOTIFYING THE DESIGN ENGINEER AND MUNICIPALITY 48 HOURS PRIOR TO THE START OF CONSTRUCTION TO ARRANGE FOR APPROPRIATE CONSTRUCTION OBSERVATION.
- THE CONTRACTOR IS RESPONSIBLE FOR PROVIDING THE ENGINEER WITH AS-BUILT CONDITIONS OF THE DESIGNATED IMPROVEMENTS IN ORDER THAT THE APPROPRIATE DRAWINGS CAN BE PREPARED, IF REQUIRED. ANY CHANGES TO THE DRAWINGS OR ADDITIONAL ITEMS MUST BE REPORTED TO THE ENGINEER AS WORK PROGRESSES.
- ANY SANITARY SEWER, SANITARY SEWER SERVICES, WATER MAIN, WATER SERVICES, STORM SEWER OR OTHER UTILITIES, WHICH ARE DAMAGED BY THE CONTRACTORS SHALL BE REPAIRED TO THE OWNER'S SATISFACTION AT THE CONTRACTOR'S EXPENSE. NO BLASTING IS ALLOWED WITHIN 30 FEET OF EXISTING UTILITIES.
- ALL PRIVATE INTERCEPTOR WATER MAIN AND WATER SERVICES SHALL BE INSTALLED WITH A 6" MINIMUM BURIAL. PROVIDE INSULATION ABOVE PIPES WITH LESS THAN 5" OF GROUND COVER.
- ANGULAR BACKFILL MATERIALS ARE REQUIRED IN ALL UTILITY TRENCHES UNDER SIDEWALKS AND PROPOSED PAVED AREAS UNLESS OTHERWISE SPECIFIED BY A GEOTECHNICAL ENGINEER. ALL UTILITY TRENCH BACKFILL SHALL BE COMPACTED PER SPECIFICATIONS. ALL PAVEMENT PATCHING SHALL COMPLY WITH THE CITY OF MADISON STANDARD SPECIFICATIONS. ADDITIONAL PAVEMENT MILLING AND OVERLAY MAY BE REQUIRED BY PERMIT.
- CONTRACTOR SHALL NOTIFY THE MUNICIPAL PUBLIC WORKS DEPARTMENT A MINIMUM OF 48 HOURS BEFORE CONNECTING TO PUBLIC UTILITIES.
- ALL NON-METALLIC BUILDING SEWER AND WATER SERVICES MUST BE ACCOMPANIED BY MEANS OF LOCATING UNDERGROUND PIPE. TRACER WIRE VALVE BOXES SHALL BE INSTALLED ON ALL LATERALS AND AS INDICATED ON THESE PLANS.
- ALL EXTERIOR CLEANOUTS SHALL BE PROVIDED WITH A FROST SLEEVE IN ACCORDANCE WITH SPS 382.3415(a) AND SPS 384.30(2)(c).
- ALL PRIVATE PLUMBING MATERIALS SHALL CONFORM TO SPS 384.30.
- ALL PRIVATE PIPE JOINTS SHALL BE INSTALLED PER SPS 384.40.
- ALL PRIVATE WATER PIPE, INCLUDING DEPTH AND SERRATION REQUIREMENTS, SHALL BE IN ACCORDANCE WITH SPS 382.40(6).
- THE CONTRACTOR SHALL ALLOW 10 WORKING DAYS FOR THE CONSTRUCTION OF GAS MAINS WHEN SCHEDULING THE WORK AND SHALL NOT RESTRICT ACCESS TO THE GAS MAIN CONTRACTOR OR OTHER UTILITY COMPANIES.
- CONTRACTOR SHALL VERIFY AND COORDINATE ALL UTILITY CONNECTIONS WITH THE BUILDING PRIOR TO CONSTRUCTION.
- THE CONTRACTOR SHALL CONDUCT HIS OPERATIONS SO AS TO BE IN CONFORMANCE WITH THE CITY EROSION CONTROL AND STORMWATER ORDINANCE, AND DNR ADMINISTRATIVE RULE NR 216 AT ALL TIMES.

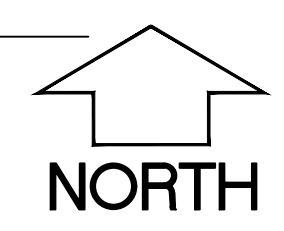

2250 PENNSYLVANIA AVENUE
MADISON, WI 53704

PENNSYLVANIA AVENUE
STORAGE BUILDING
CITY OF MADISON, DANE COUNTY, WI
Sheet Title: UTILITY PLAN

No.	Date	Description

Graphic Scale: 0' 5' 10' 20' 30'

Wyser Number: 23-1081

Set Type: CITY SUBMITTAL

Date Issued: 01/29/2024

Sheet Number: C300

DIGGERS HOTLINE
Toll Free (800) 242-8511 or 811
Hearing Impaired TDD (800) 342-2289
www.DiggersHotline.com

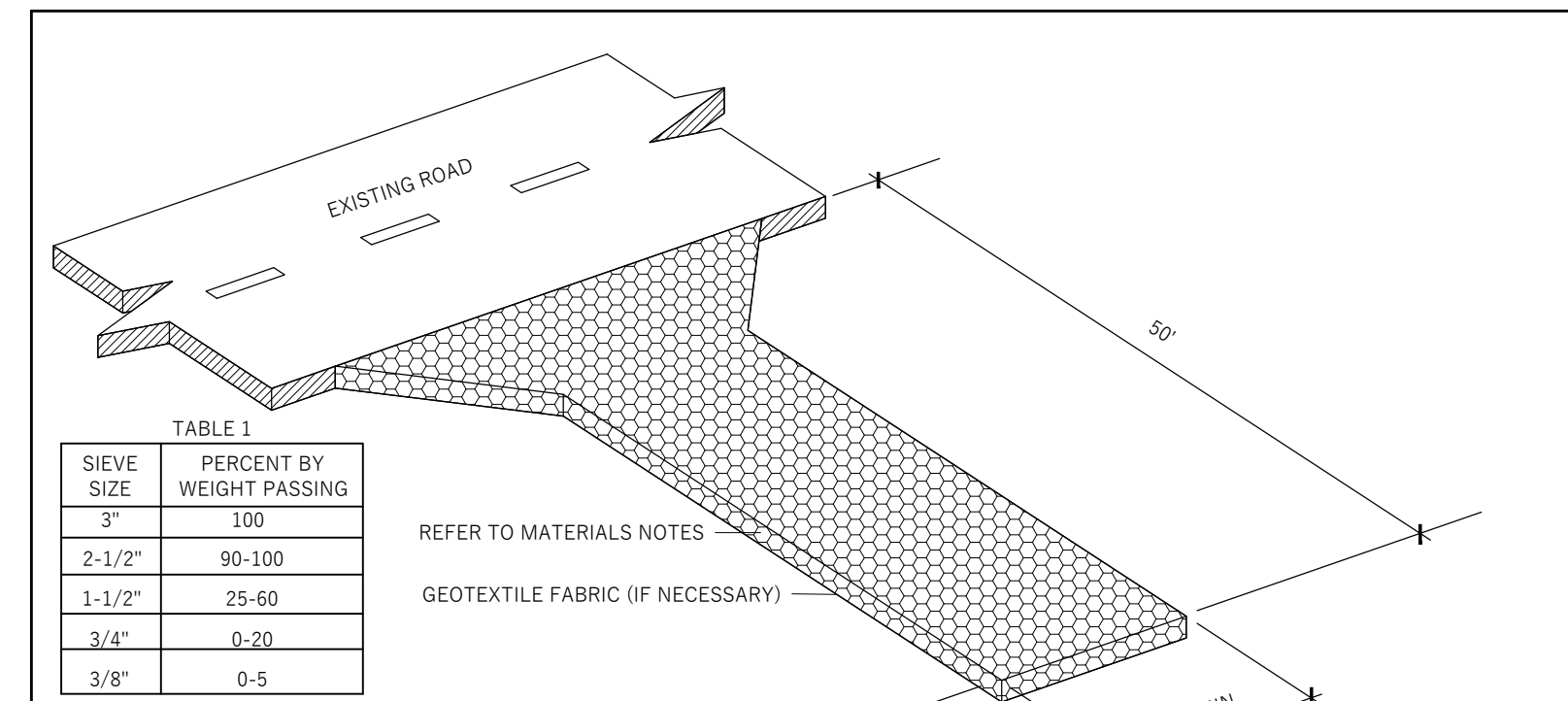

MATERIAL NOTES

- USE HARD, DURABLE, ANGULAR STONE OR RECYCLED CONCRETE MEETING THE GRADATION IN TABLE 1. WHERE THIS GRADATION IS NOT AVAILABLE, MEET THE GRADATION IN WISCONSIN DEPARTMENT OF TRANSPORTATION (DOT) STANDARD SPECIFICATION, SECTION 312. SELECT CRUSHED MATERIAL, USE MATERIAL SUBSTANTIALLY FREE FROM DIRT, DEBRIS, STEEL, VEGETABLE MATTER, AND OTHER DELICIOUS MATERIAL. PLACE THE AGGREGATE IN A LAYER AT LEAST 12 INCHES THICK.
- THE TRACKING PAD SHALL BE UNDERLAIN WITH A WOOD TYPE R GEOTEXTILE FABRIC WHERE WARRANTED BASED ON SOIL TYPE OR HIGH GROUNDWATER.

INSTALLATION NOTES

- INSTALLATION SHALL CONFORM WITH THE REQUIREMENTS OF WDMR CONSERVATION PRACTICE STANDARD 1057.
- INSTALL THE TRACKING PAD ACROSS THE FULL WIDTH OF THE ACCESS POINT, OR RESTRICT EXITING TRAFFIC TO A DEDICATED EGRESS LANE WITH A DRIVING SURFACE AT LEAST 12 FEET WIDE.
- DIMENSIONS OF THE TRACKING PAD SHALL BE MINIMUM AS NOTED ON THE FIGURE ABOVE.
- DIRT SURFACE FLOWS AWAY FROM TRACKING PADS OR CONVEY FLOW UNDER AND/OR AROUND USING CULVERTS AND SHIELDS. DIRECT RUNOFF FROM TRACKING PADS TO SEDIMENT CONTROL PRACTICES.
- DO NOT COMPACT AGGREGATE PRIOR TO USE. COMPACTION, GRADING, OR OTHER MEANS OF CREATING A SMOOTH SURFACE COMPROMISE THE EFFECTIVENESS OF THE TRACKING PAD.
- TRACKING PAD SHALL BE REMOVED OR INCORPORATED INTO GRAVEL DRIVEWAY ONLY AFTER CONSTRUCTION IS COMPLETE AND THE SITE HAS BEEN STABILIZED.

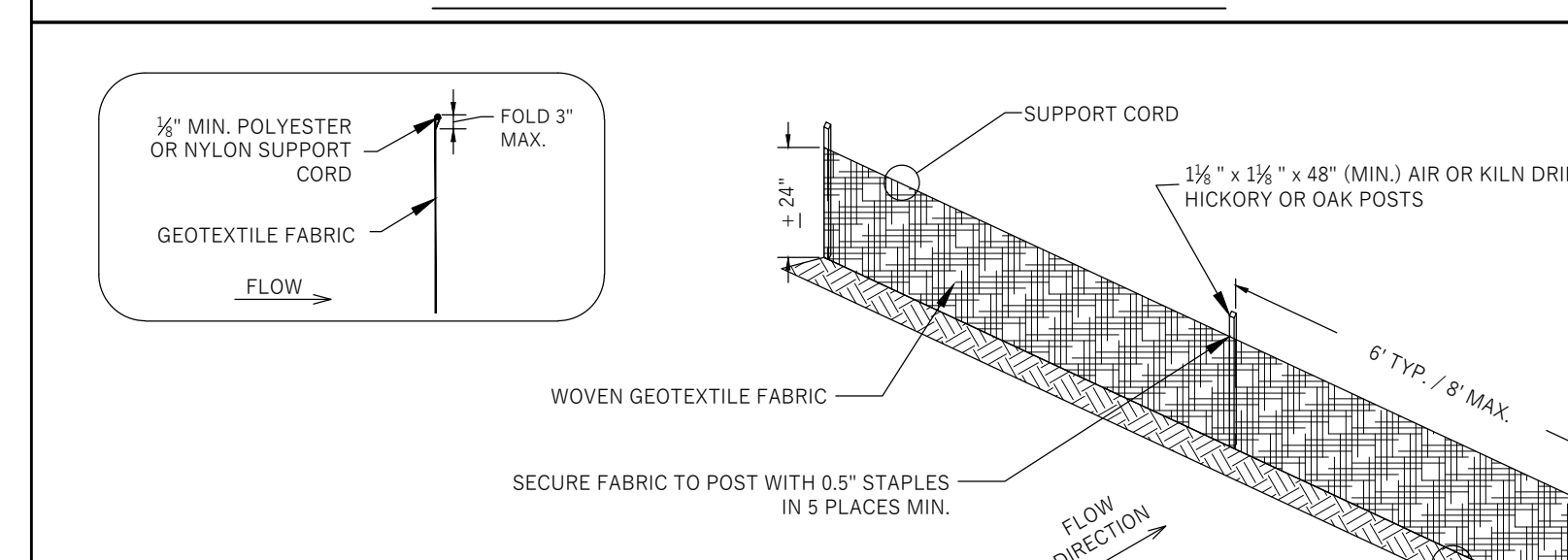
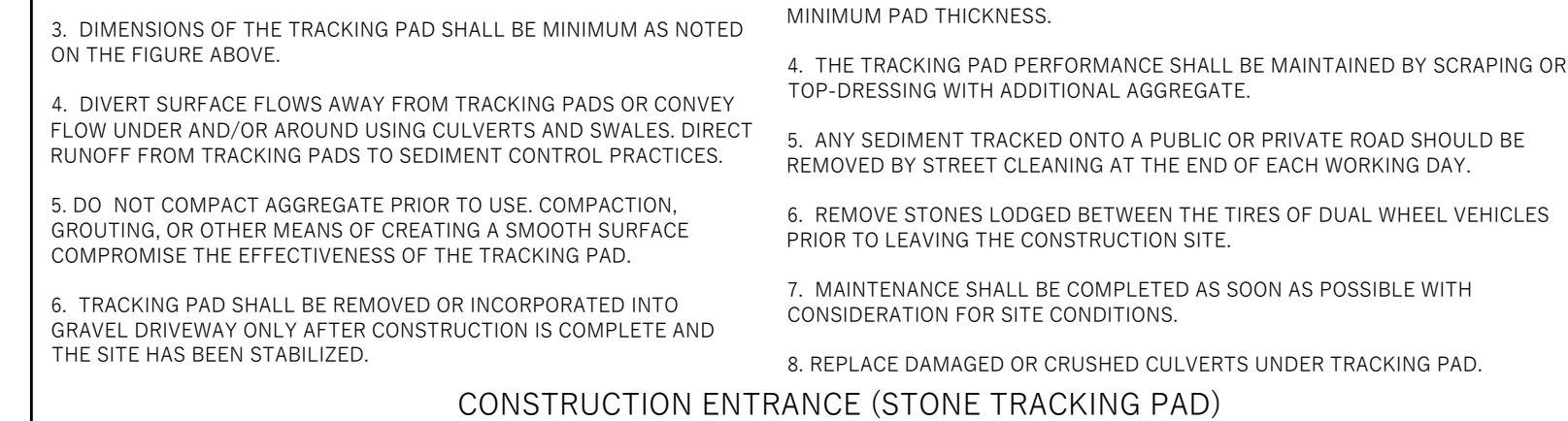

MATERIAL NOTES

- GEOTEXTILE FABRIC SHALL BE WOVEN AND SHALL CONFORM TO THE MATERIAL REQUIREMENTS LISTED IN SECTION 628 OF THE WISDOT STANDARD SPECIFICATIONS FOR HIGHWAY AND STRUCTURE CONSTRUCTION, 2003 EDITION.

INSTALLATION NOTES

- INSTALLATION SHALL CONFORM WITH THE REQUIREMENTS OF WDMR CONSERVATION PRACTICE STANDARD 1056.
- CONSTRUCT THE SILT FENCE IN AN ARC WITH THE ENDS POINTING UPSLOPE TO AVOID EROSION AROUND THE ENDS OF THE FENCE.
- FALLING TO PROPERLY ANCHOR SILT FENCE COULD RESULT IN WATER AND SEDIMENT RELEASE BENEATH THE SILT FENCE. PROPERLY SECURE THE SILT FENCE INTO THE ANCHOR TRENCH.
- CONSTRUCT THE FENCE FROM A CONTINUOUS ROLL OF GEOTEXTILE TO AVOID JOINTS. WHERE JOINTS ARE NECESSARY, OVERLAP TO THE NEXT POST OR WRAP ADJOINING FABRICS TOGETHER AROUND THE JOINT POST AND TIGHTLY FASTEN.
- SILT FENCE SHALL NOT BE USED IN AREAS OF CONCENTRATED FLOW.

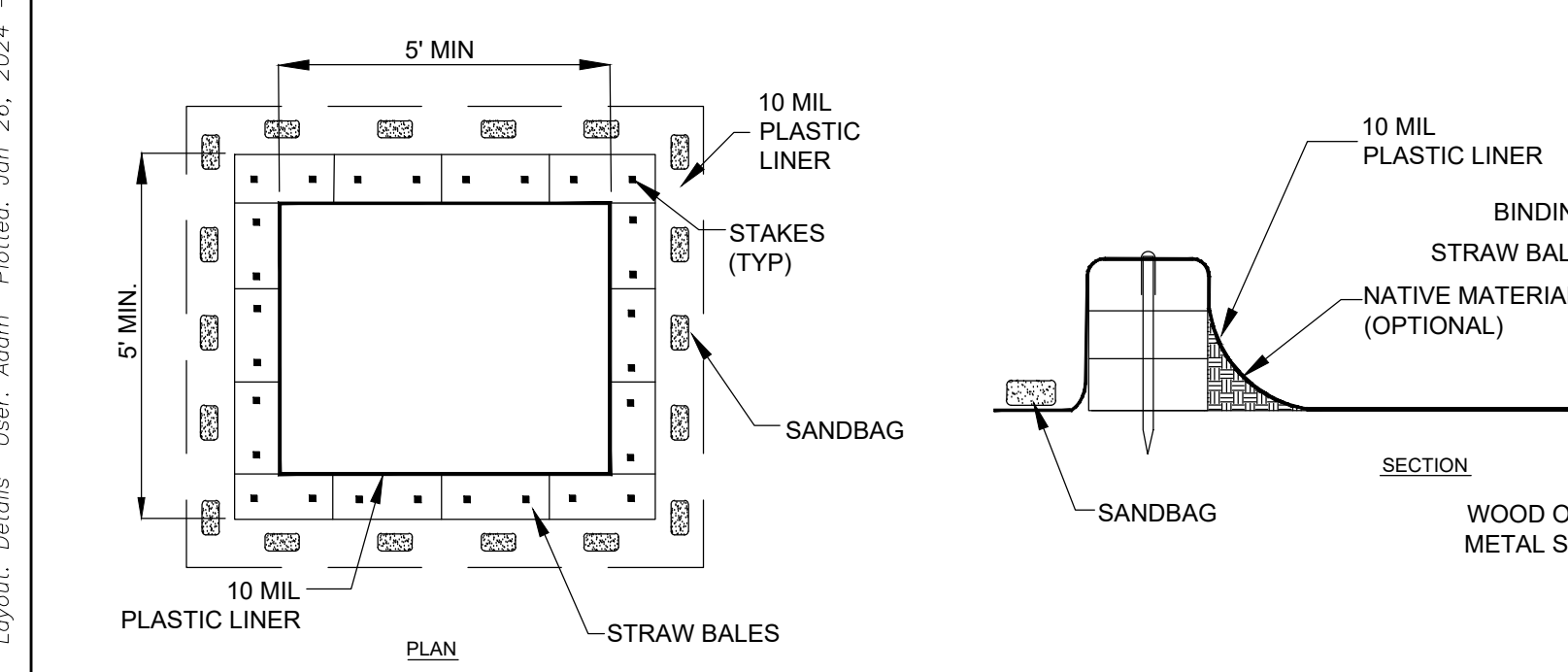
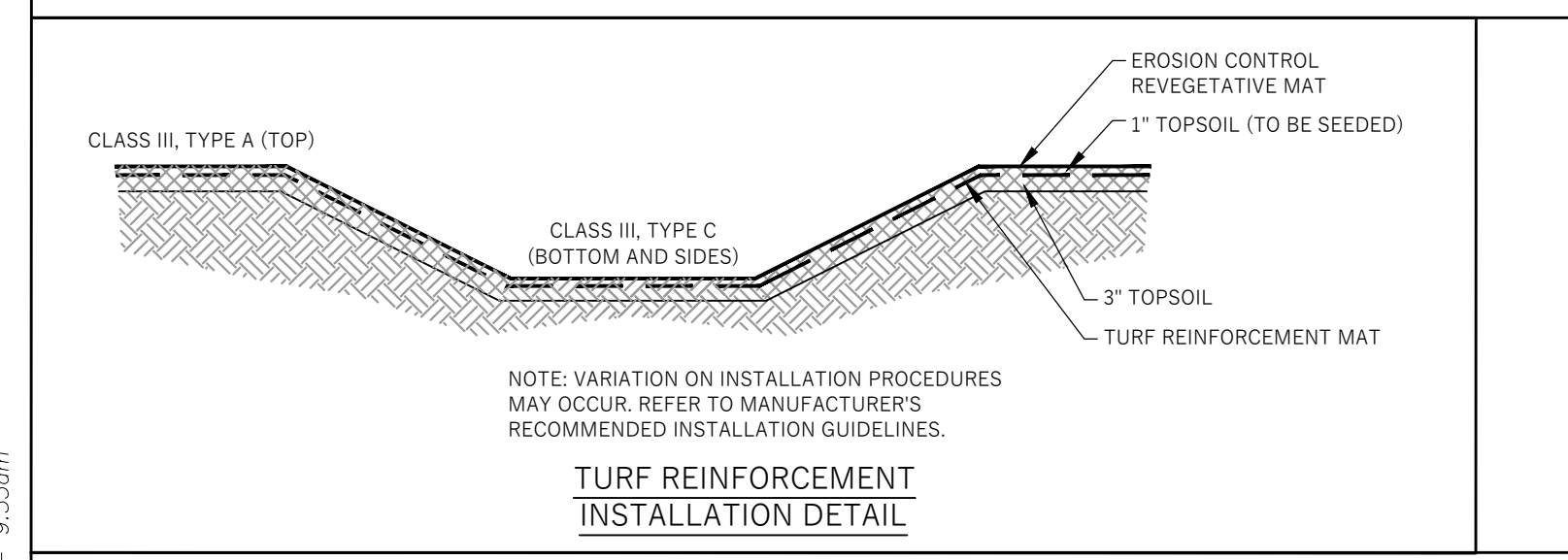

WASHOUT NOTES

- ALTERNATIVE CONCRETE WASHOUTS ALLOWABLE AS APPROVED BY ENGINEER, INCLUDING DISPOSABLE WASHOUTS, ETC.
- NO WASHING OUT OF CONCRETE TRUCKS OR WASHING OF SWEEPERS FROM EXPOSED AGGREGATE CONCRETE INTO STORM DRAINS, OPEN DITCHES, STREETS, OR STREAMS IS ALLOWED.
- EXCESS CONCRETE IS NOT ALLOWED TO BE DUMPED ON-SITE, EXCEPT IN DESIGNATED TEMPORARY CONCRETE WASHOUT PIT AREAS.
- ON-SITE TEMPORARY CONCRETE WASHOUT AREAS WILL BE LOCATED AT LEAST 50 FEET FROM STORM DRAINS, OPEN DITCHES, OR WATER BODIES AS DETERMINED IN THE FIELD.
- TEMPORARY CONCRETE WASHOUT FACILITIES WILL BE CONSTRUCTED AND MAINTAINED IN SUFFICIENT QUANTITY AND SIZE TO CONTAIN ALL LIQUID AND CONCRETE WASTE GENERATED BY WASHOUT OPERATIONS.
- WASHOUT FACILITIES WILL BE CLEANED OUT OR REPLACED ONCE THE WASHOUT IS 75% FULL.
- PLASTIC LINING MATERIAL WILL BE MINIMUM OF 10 MIL POLYETHYLENE SHEETING AND WILL BE FREE OF HOLES, TEARS, OR OTHER DEFECTS.
- WHEN WASHOUT FACILITIES ARE NO LONGER REQUIRED FOR WORK, THE HARDENED CONCRETE WILL BE REMOVED AND DISPOSED OFF-SITE. MATERIALS USED TO CONSTRUCT TEMPORARY CONCRETE WASHOUT FACILITIES WILL BE REMOVED FROM THE SITE AND DISPOSED OF.

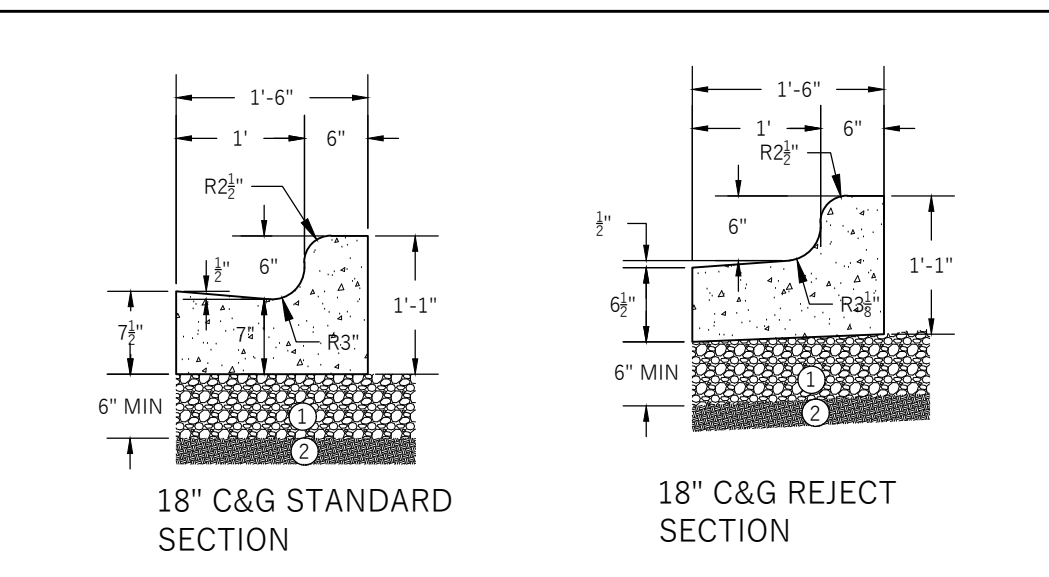
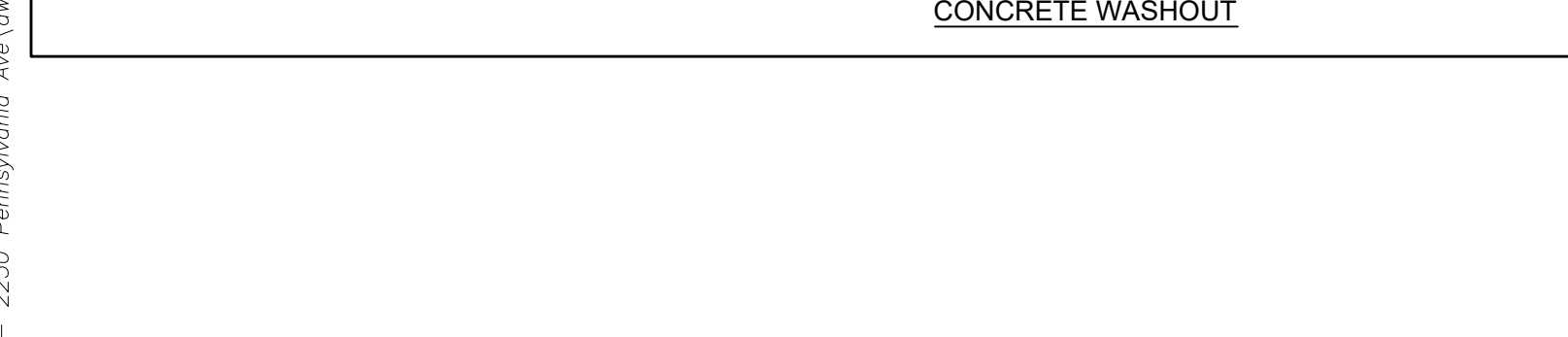

GENERAL NOTES

- DENSE GRADED BASE 1-1/4" (TYP.), SHALL BE PROVIDED 18" BEYOND THE BACK OF CURB
- COMPACTED SUB-BASE

18" CURB AND GUTTER

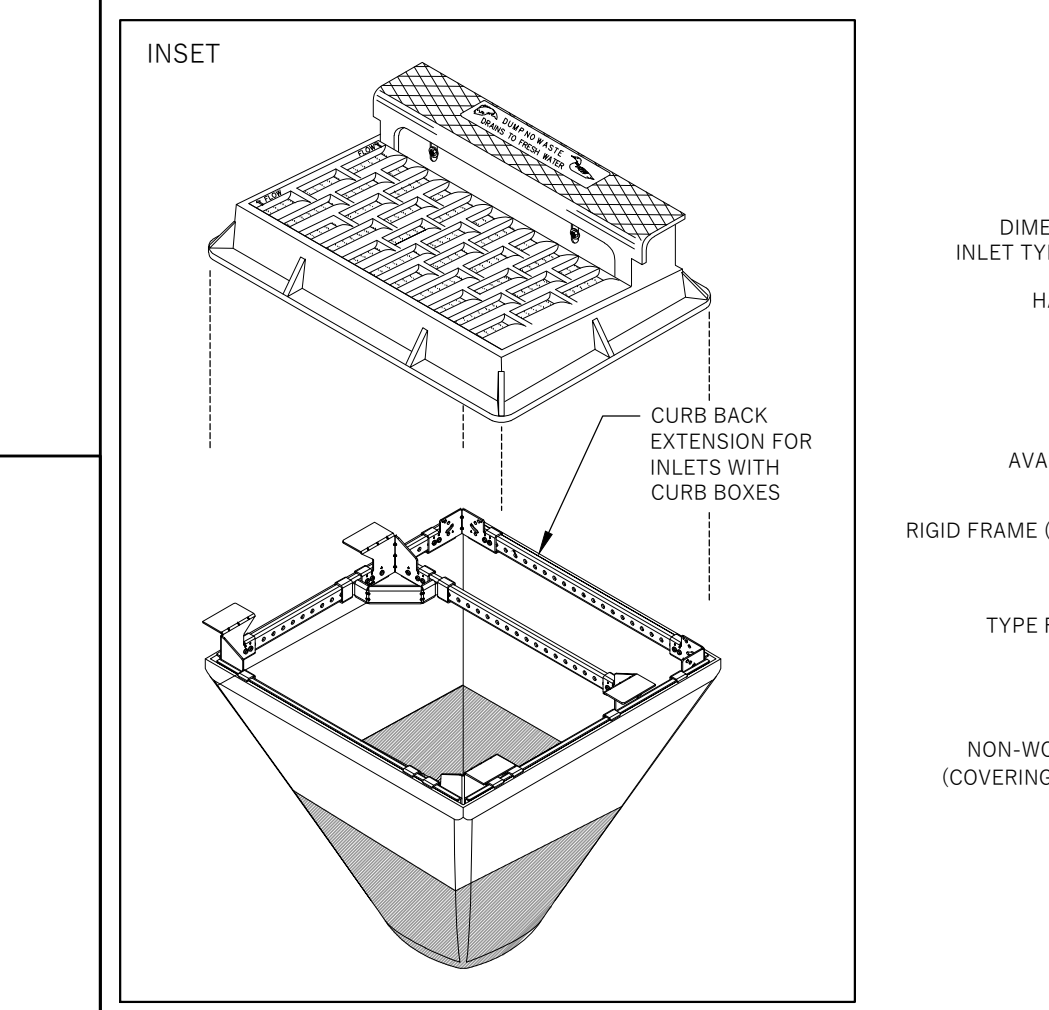

INSET

LENGTH AND WIDTH DIMENSIONS SHALL BE PER INLET TYPE SPECIFIED ON PLAN

HANGERS (SEE NOTE #5)

AVAILABLE OVERFLOW DEPTH

RIGID FRAME (SEE NOTES #2 AND #3)

TYPE FF GEOTEXTILE FABRIC

NON-WOVEN INNER BAG LINER (COVERING LOWER HALF OF BAG)

REPLACEABLE FILTER BAG (22" MIN. TOTAL DEPTH) DUAL FABRIC BAGS SHALL BE STITCHED TOGETHER

12" MIN.

18" = 12"

BIKE RACKS

PRODUCT: U190-IG-P
DESCRIPTION: U BIKE RACK
DATE: 10-4-18
ENG: SMC

INSTALLATION NOTES

- INSTALL BIKE RACKS ACCORDING TO MANUFACTURER'S SPECIFICATIONS.
- FINISH TO BE BLACK POWDER COATED.
- SEE SITE PLAN FOR LOCATION OR CONSULT OWNER.

TYPE D-R INLET PROTECTION

MAINTENANCE NOTES

- WHEN REMOVING OR MAINTAINING INLET PROTECTION, CARS SHALL BE TAKEN SO THAT THE SEDIMENT TRAPPED IN THE FABRIC DOES NOT FALL INTO THE STRUCTURE. MATERIAL THAT HAS FALLEN INTO THE STRUCTURE SHALL BE IMMEDIATELY REMOVED.

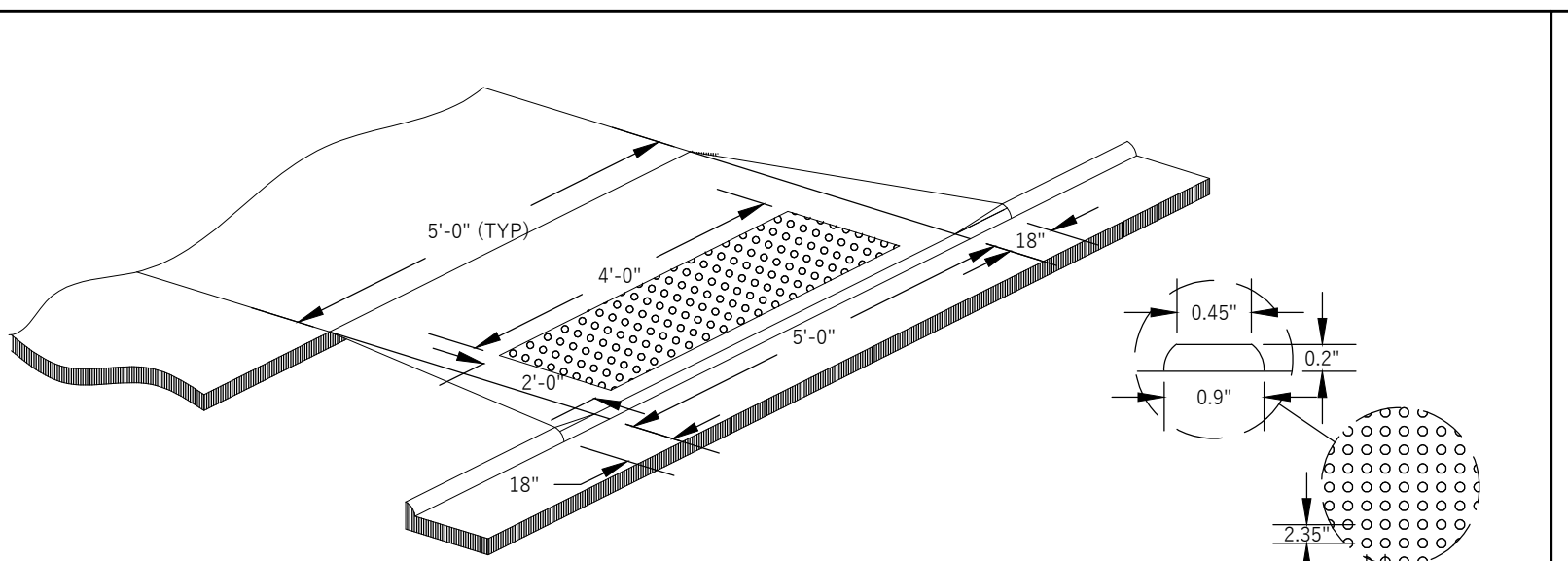

GENERAL NOTES

- RAMP RUNS SHALL BE 8.3% (1:12) OR LESS. LANDINGS AT THE TOP OF A RAMP MUST BE LEVEL AND AT LEAST 48" X 48".
- DETECTABLE WARNING SURFACE.
- DETECTABLE WARNING PLATE SHALL BE NEENAH FOUNDRY TYPE R-4884 OR EQUIVALENT.
- DETECTABLE WARNING SURFACE SHALL BE CAST IRON WITHOUT ANY COLORING.
- TRUNCATED DOMES IN A DETECTABLE WARNING SURFACE SHALL HAVE A BASE DIAMETER OF 0.9" MIN. TO 1.4" MAX., A TOP DIAMETER OF 50% OF THE BASE DIAMETER MIN. TO 65% OF THE BASE DIAMETER MAX., AND A HEIGHT OF 0.12".
- TRUNCATED DOMES IN A DETECTABLE WARNING SURFACE SHALL HAVE A CENTER-TO-CENTER SPACING OF 1.6" MIN. AND 2.4" MAX., AND A BASE-TO-BASE SPACING OF 0.65" MIN., MEASURED BETWEEN THE MOST ADJACENT DOMES ON A SQUARE GRID.
- THE DETECTABLE WARNING SURFACE SHALL BE LOCATED SO THAT THE EDGE NEAREST THE CURB LINE IS 6" MIN. AND 8" MAX. FROM THE CURB LINE.
- DETECTABLE WARNING PLATE SHALL BE 6" FROM CONCRETE JOINTS.
- COMPLY WITH MANUFACTURER'S INSTALLATION GUIDELINES.
- SURFACE TEXTURE OF THE RAMP SHALL BE OBTAINED BY COARSE BROOMING ADVERSE TO THE SLOPE OF THE RAMP.
- COUNTER SLOPES OF ADJOINING GUTTERS AND ROAD SURFACES IMMEDIATELY ADJACENT TO THE CURB RAMP SHALL NOT BE STEEPER THAN 2% (1:50). THE ADJACENT SURFACES AT TRANSITIONS AT CURB RAMPS TO WALKS, GUTTERS, AND STREETS SHALL BE AT THE SAME LEVEL.

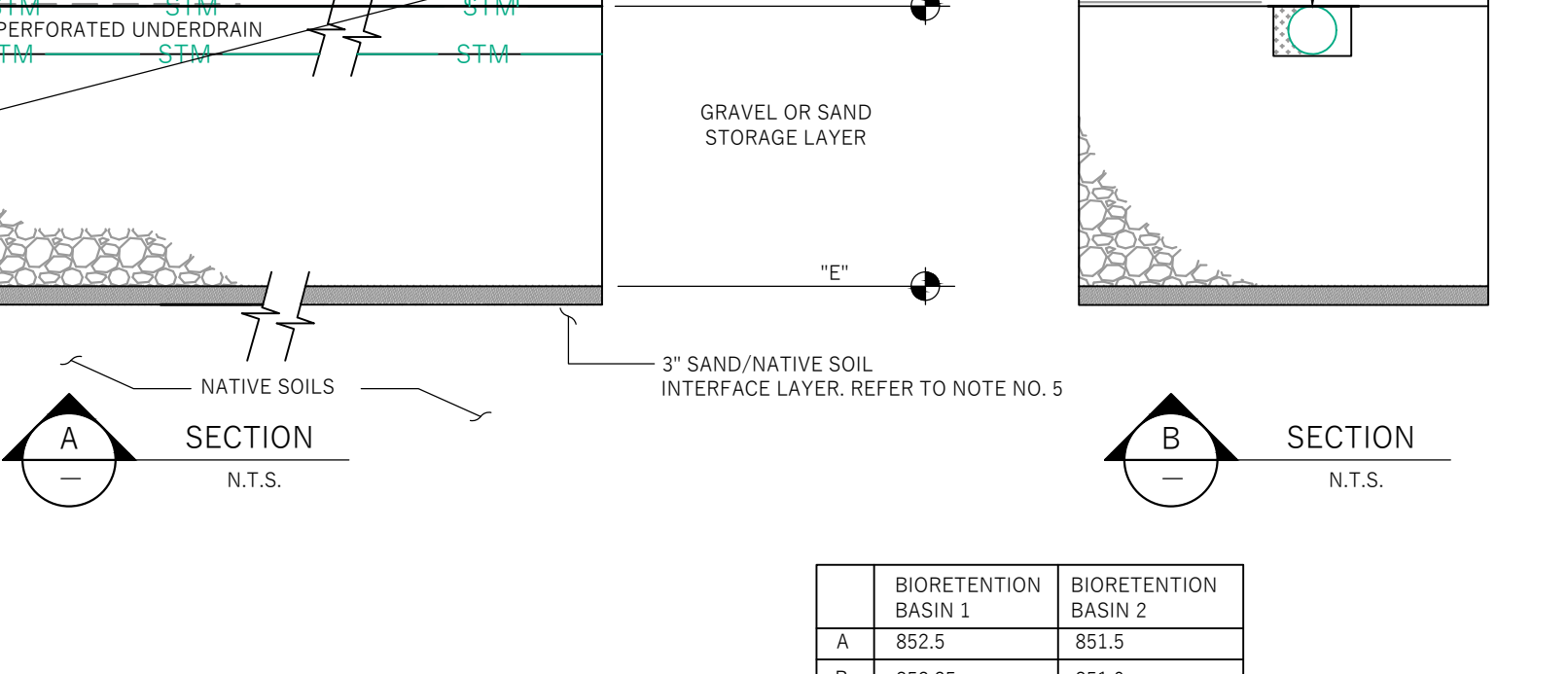
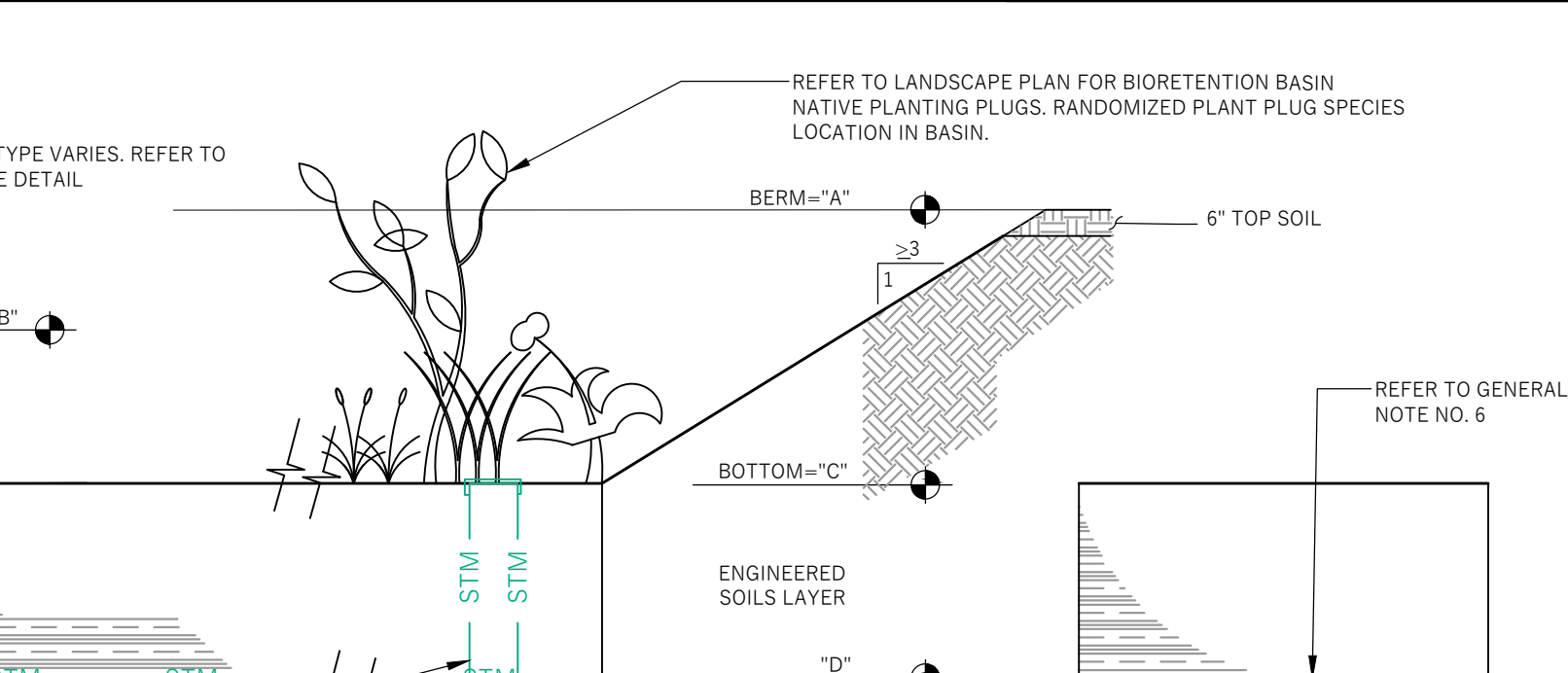
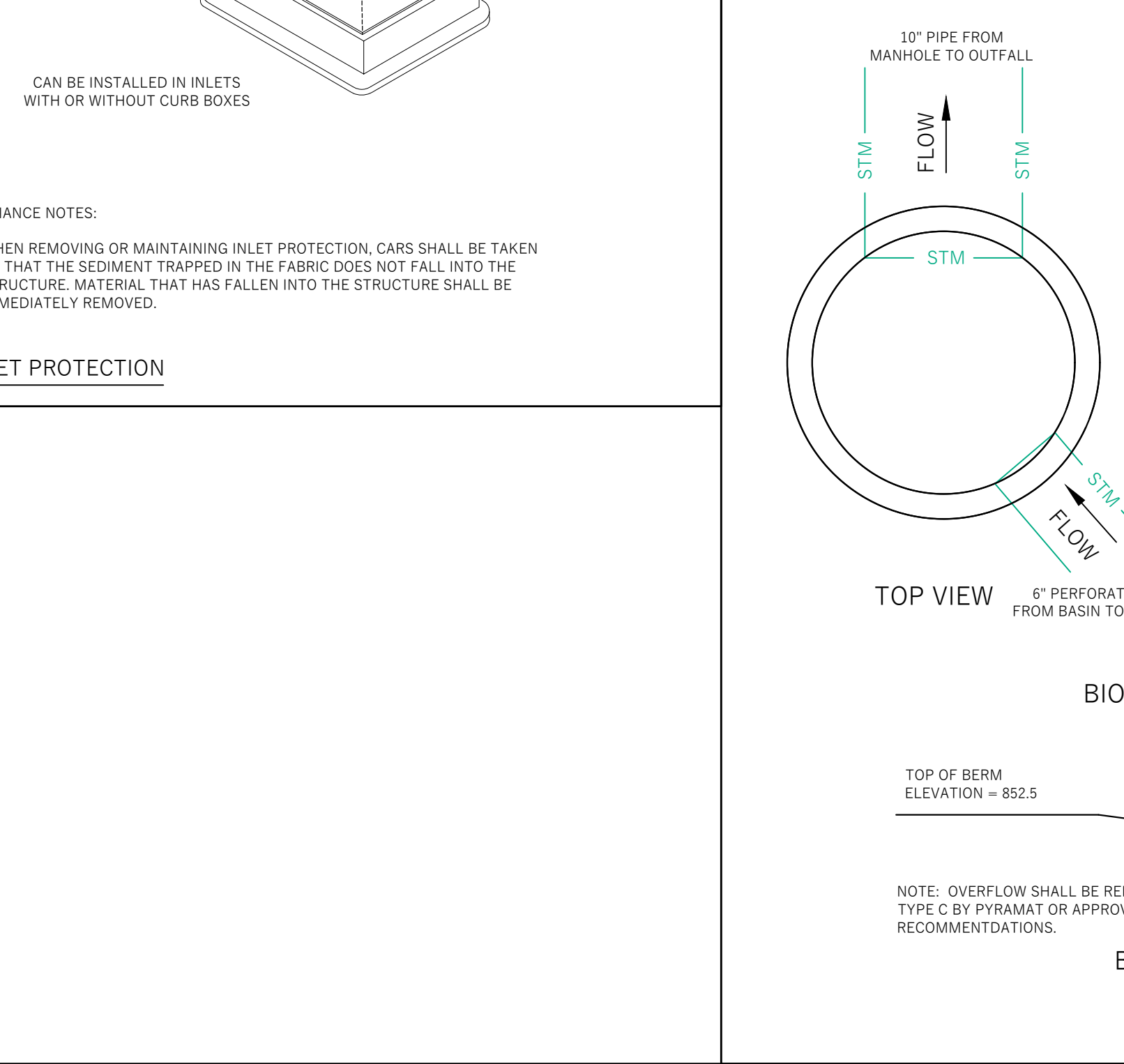
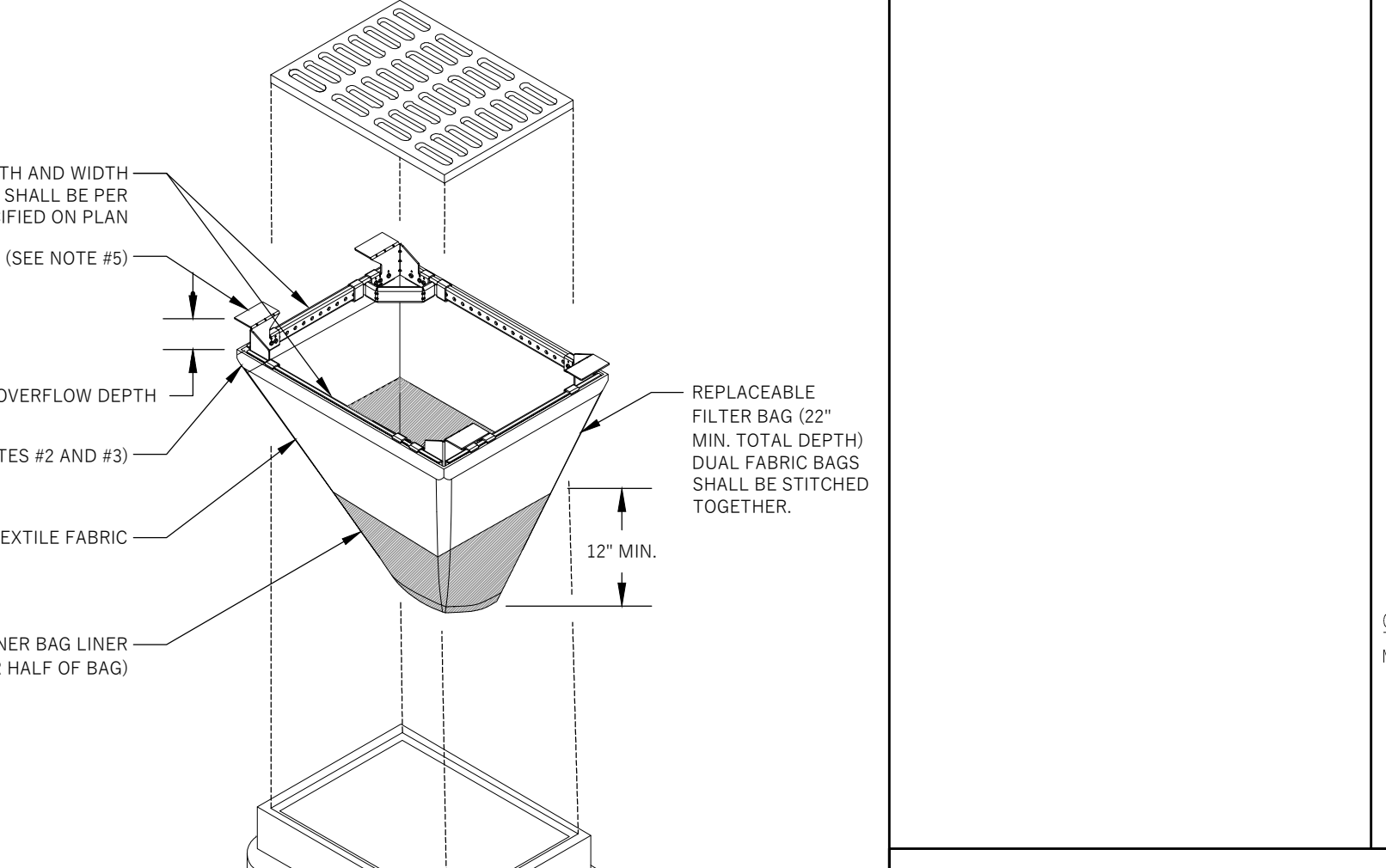

BIORETENTION BASIN #1	BIORETENTION BASIN #2
A 852.5	852.5
B 852.25	851.0
C 850.5	849.5
D 849.0	848.0
E 846.0	845.0

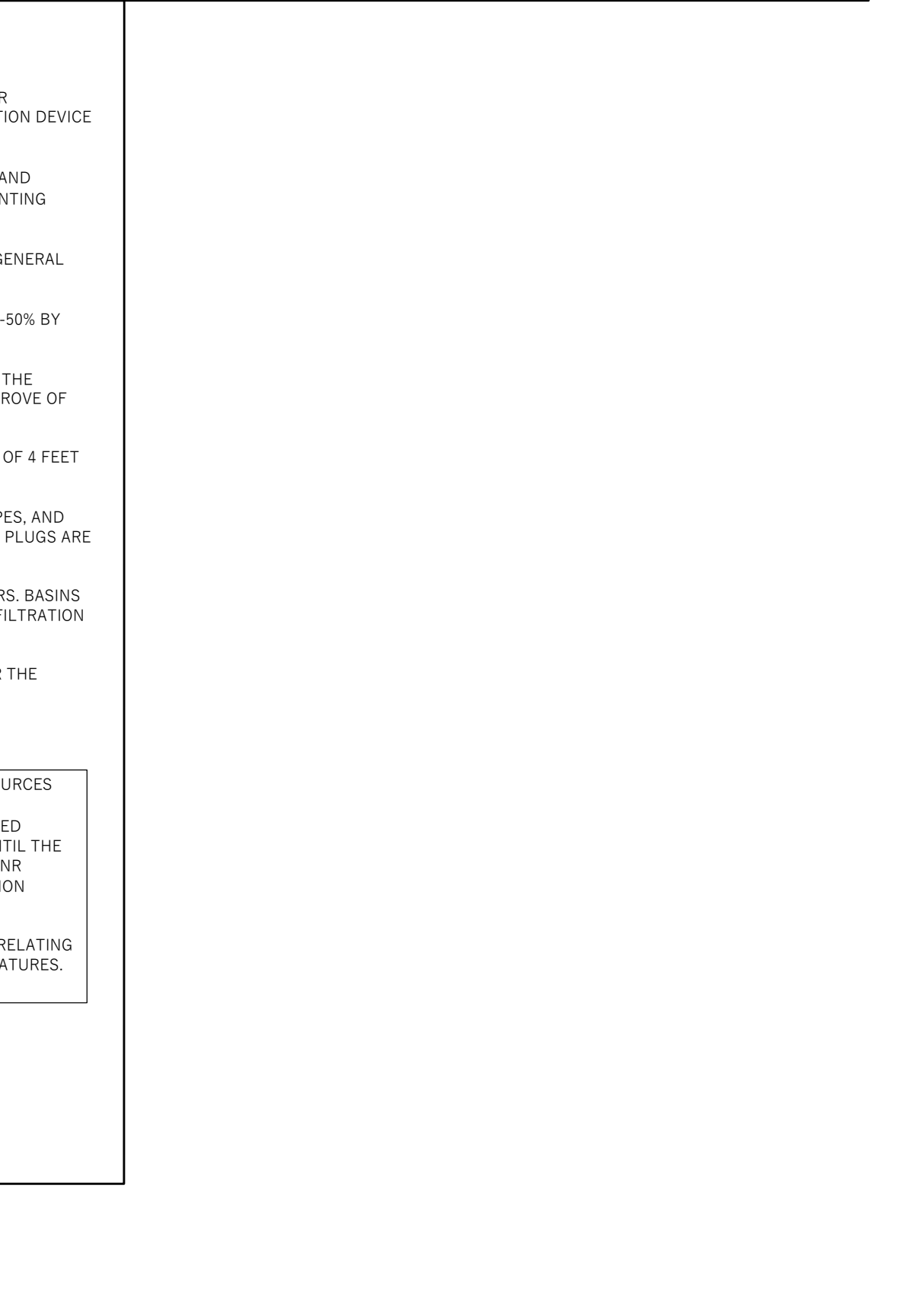
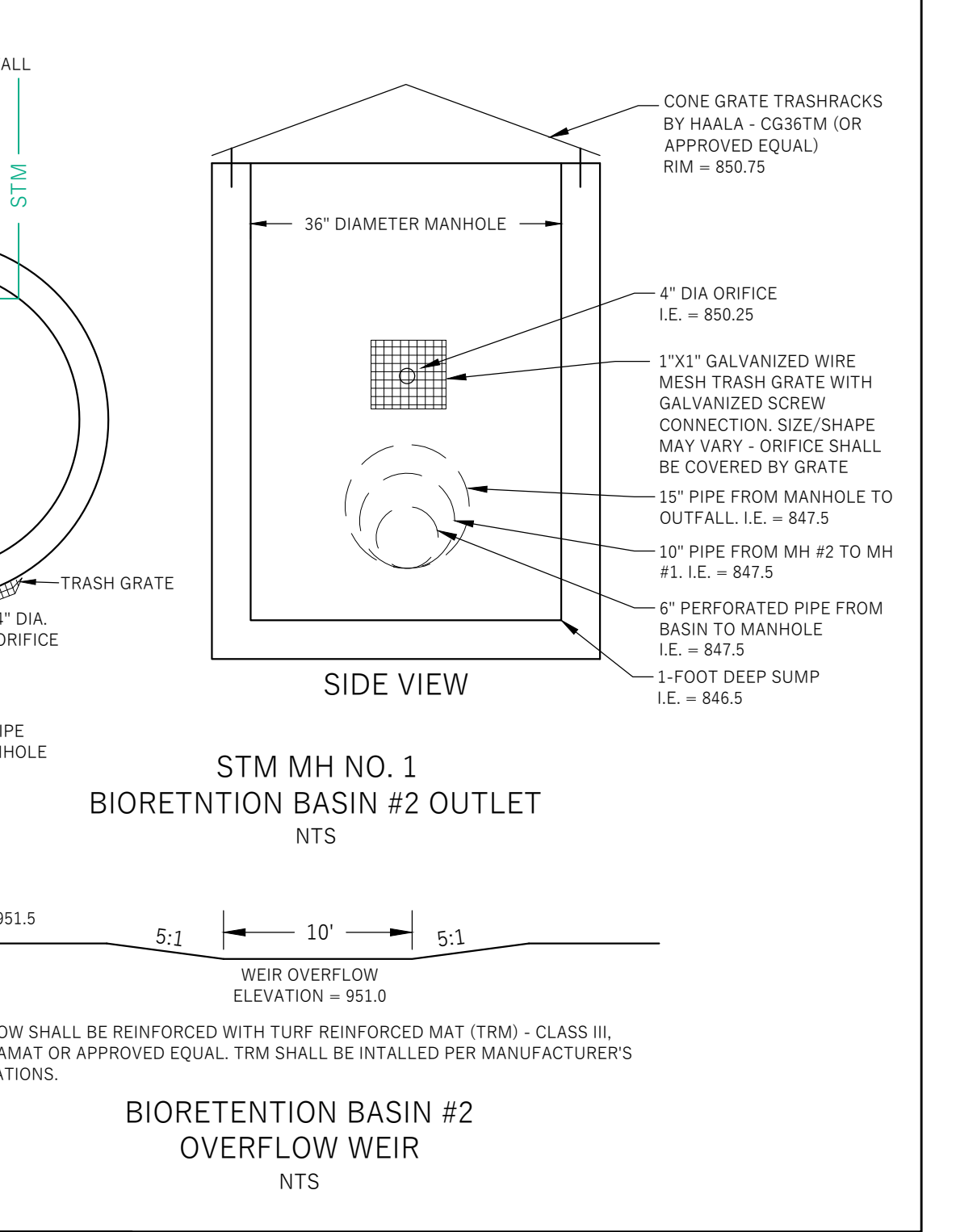
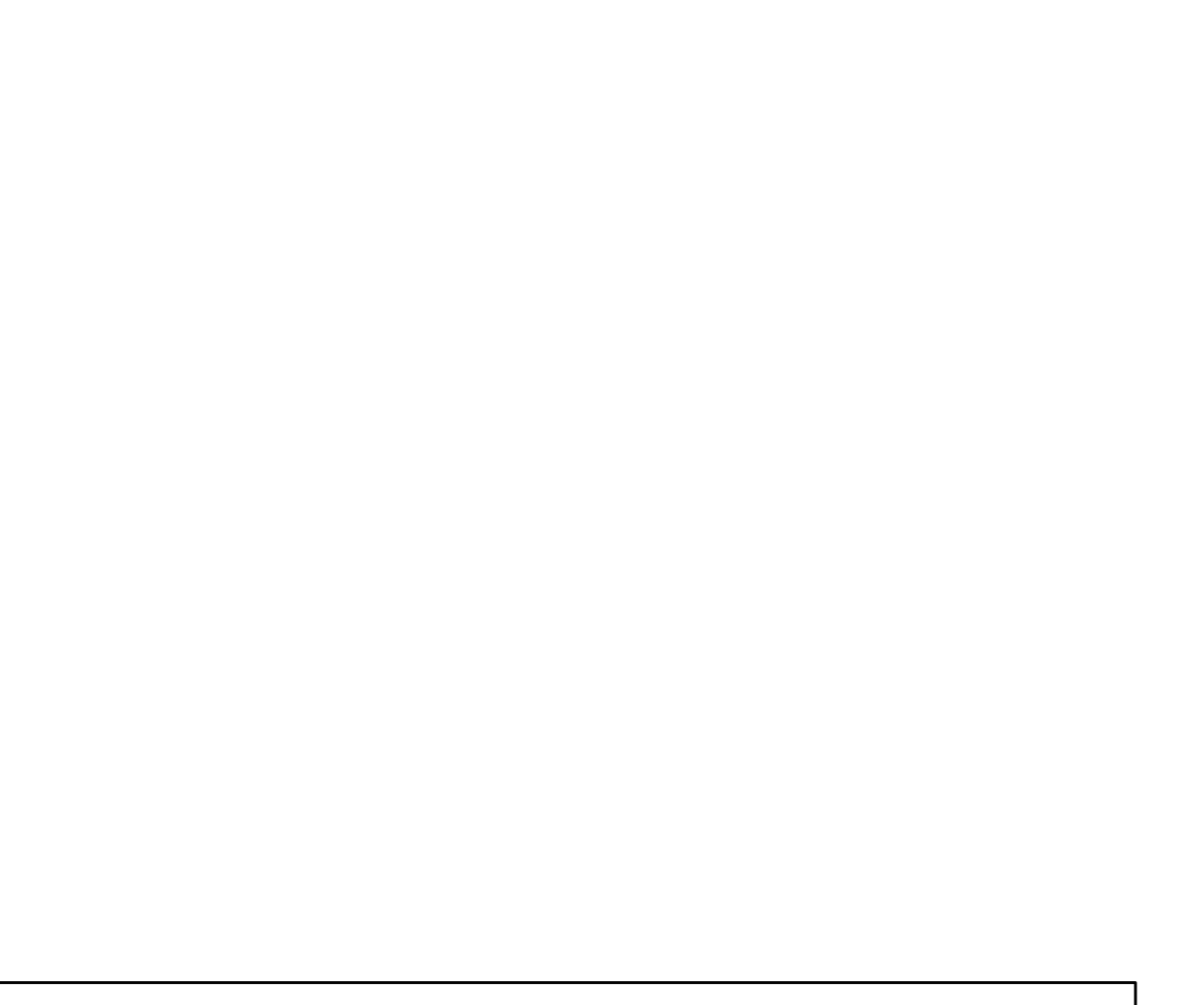
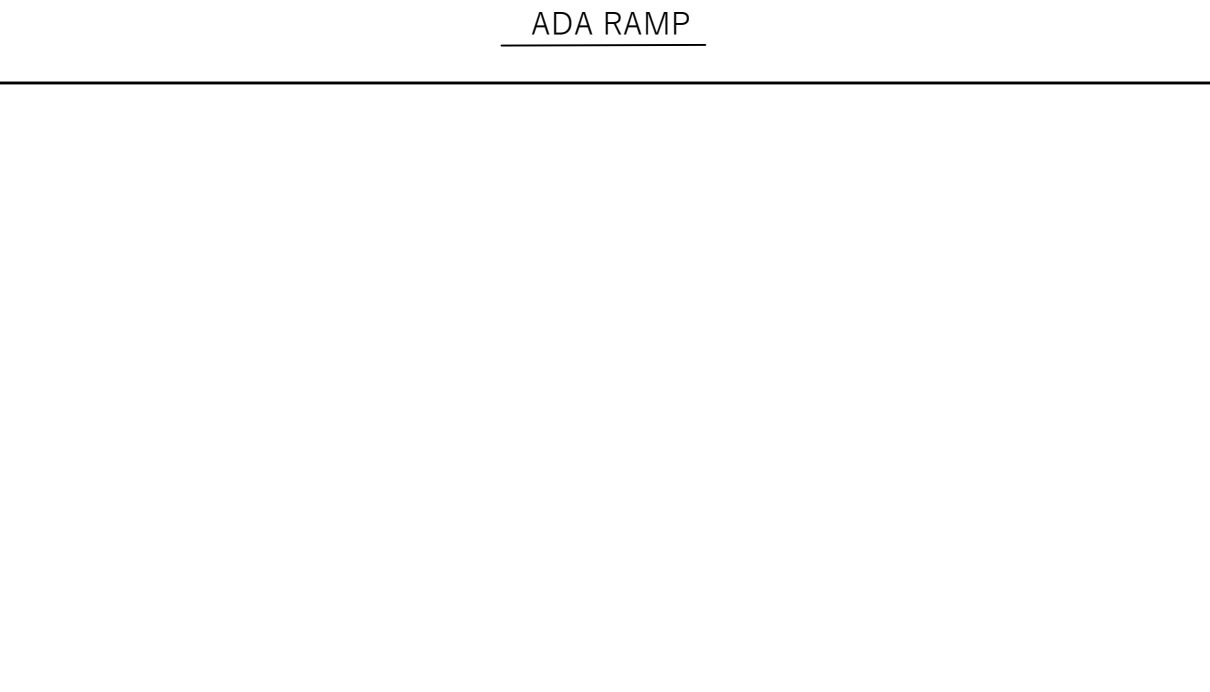
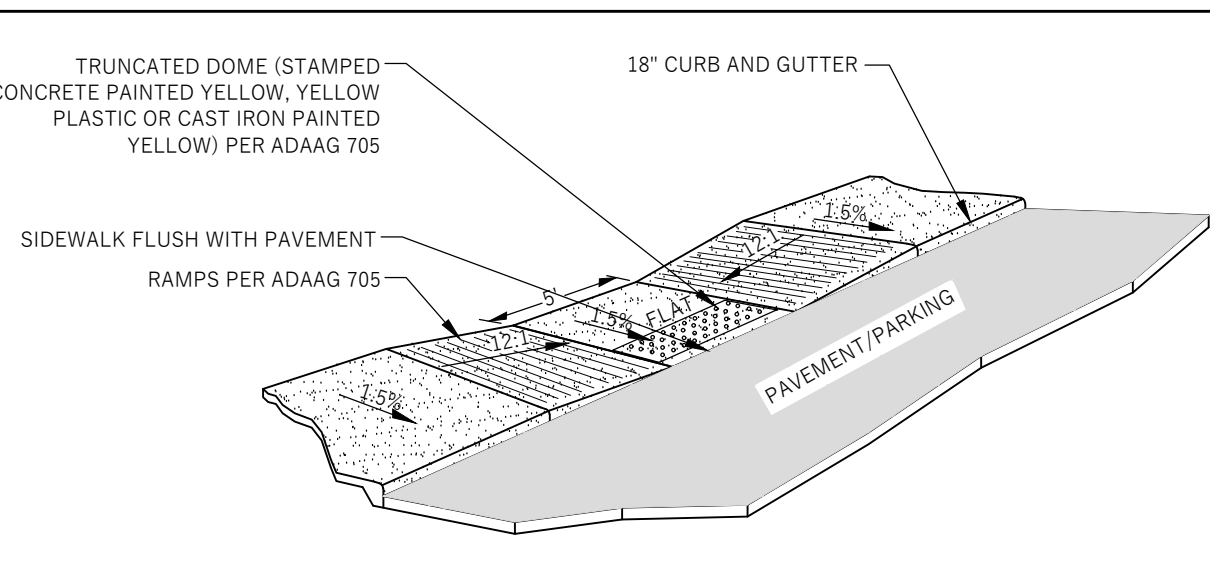
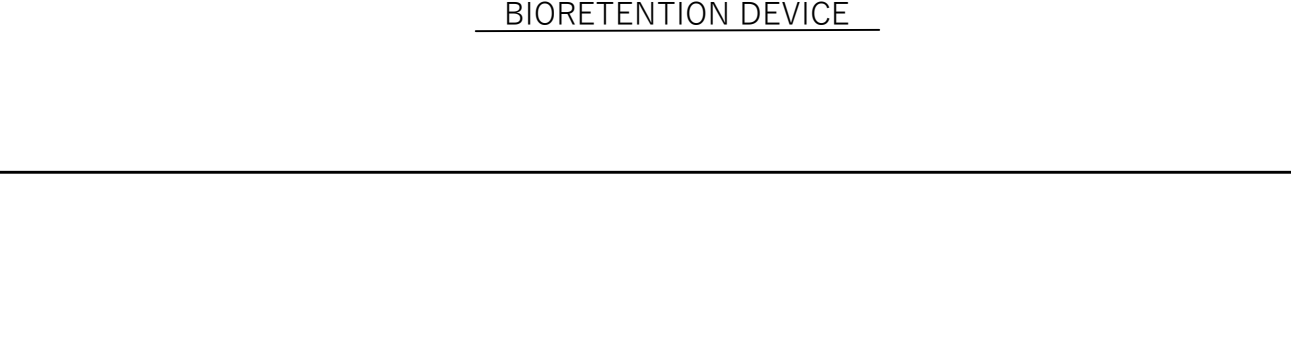
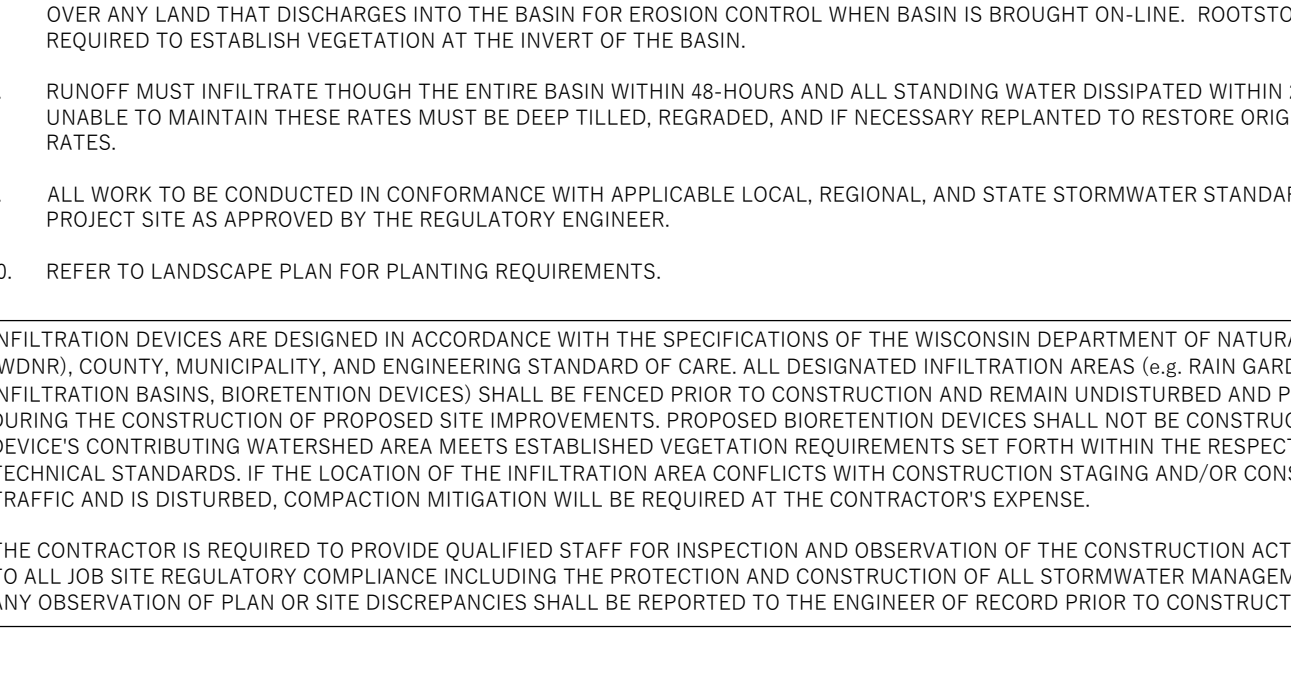
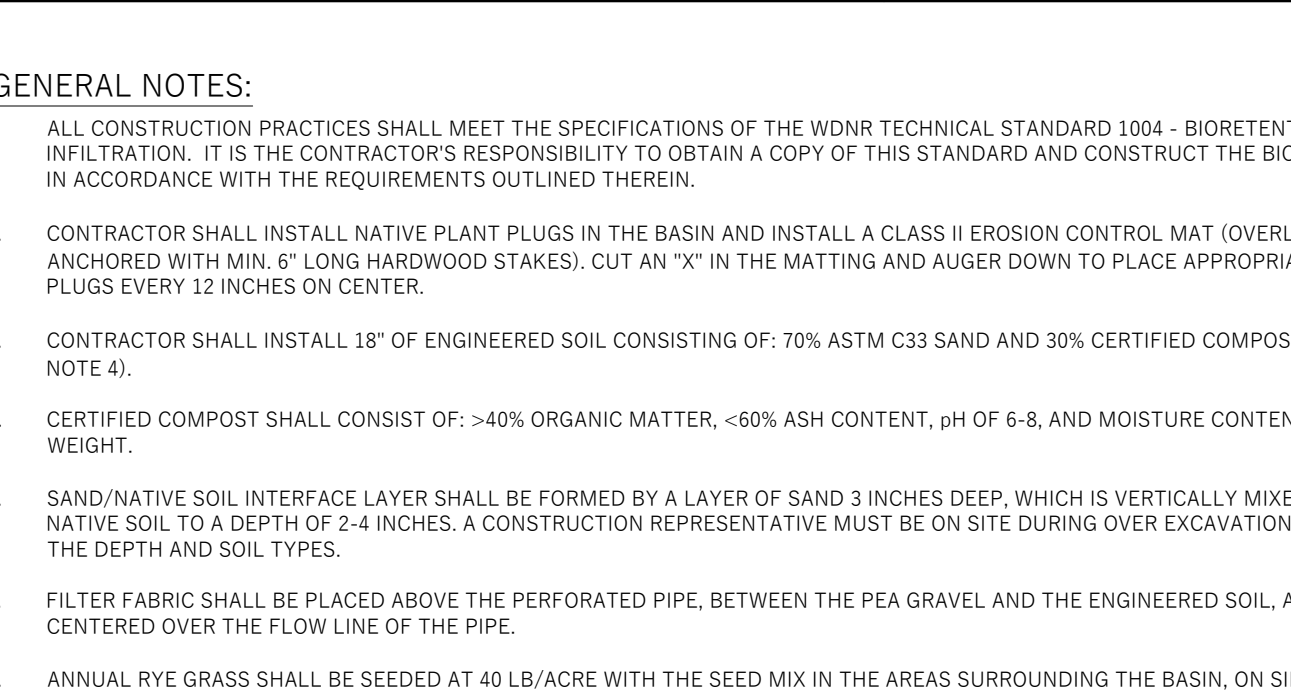
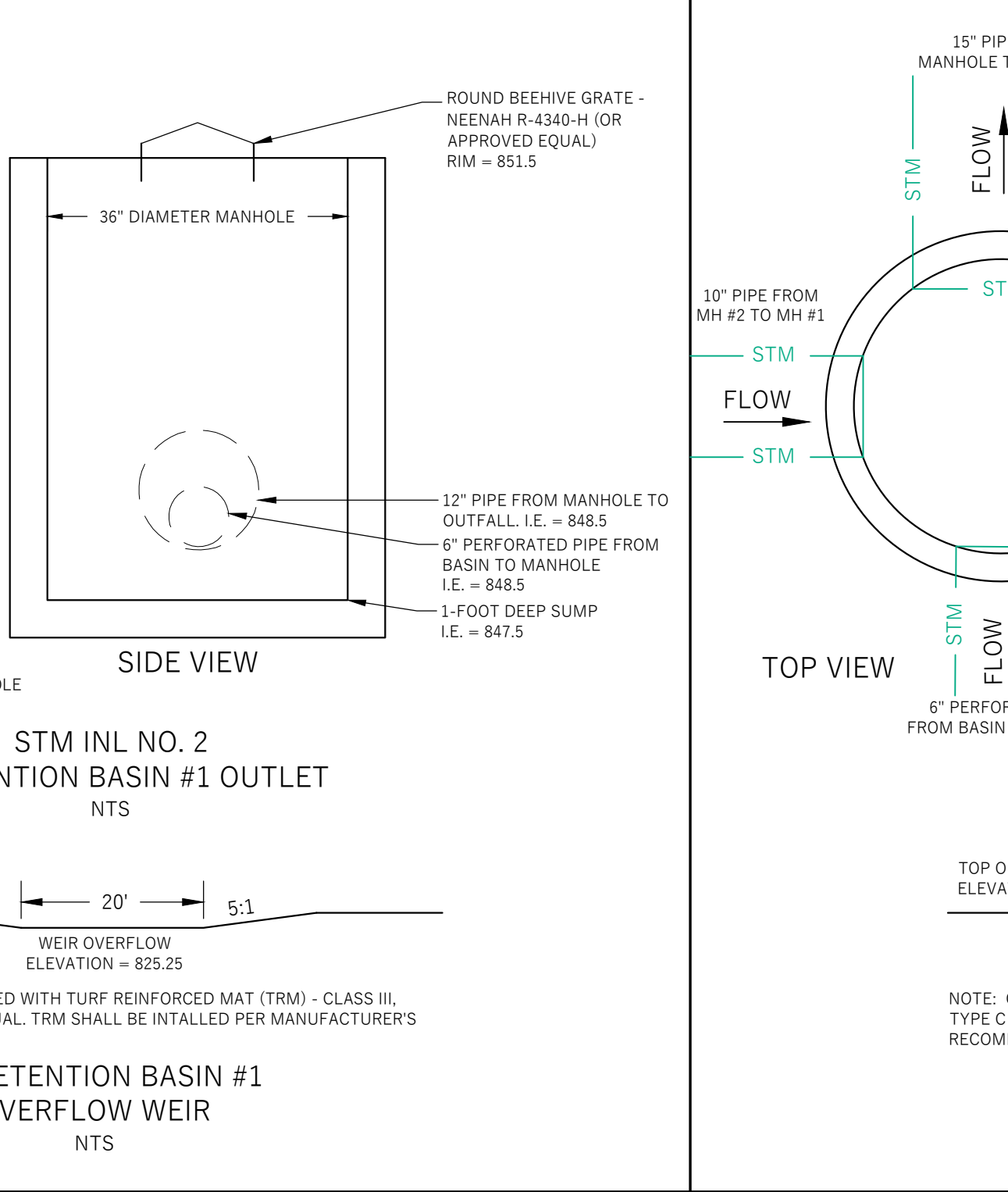
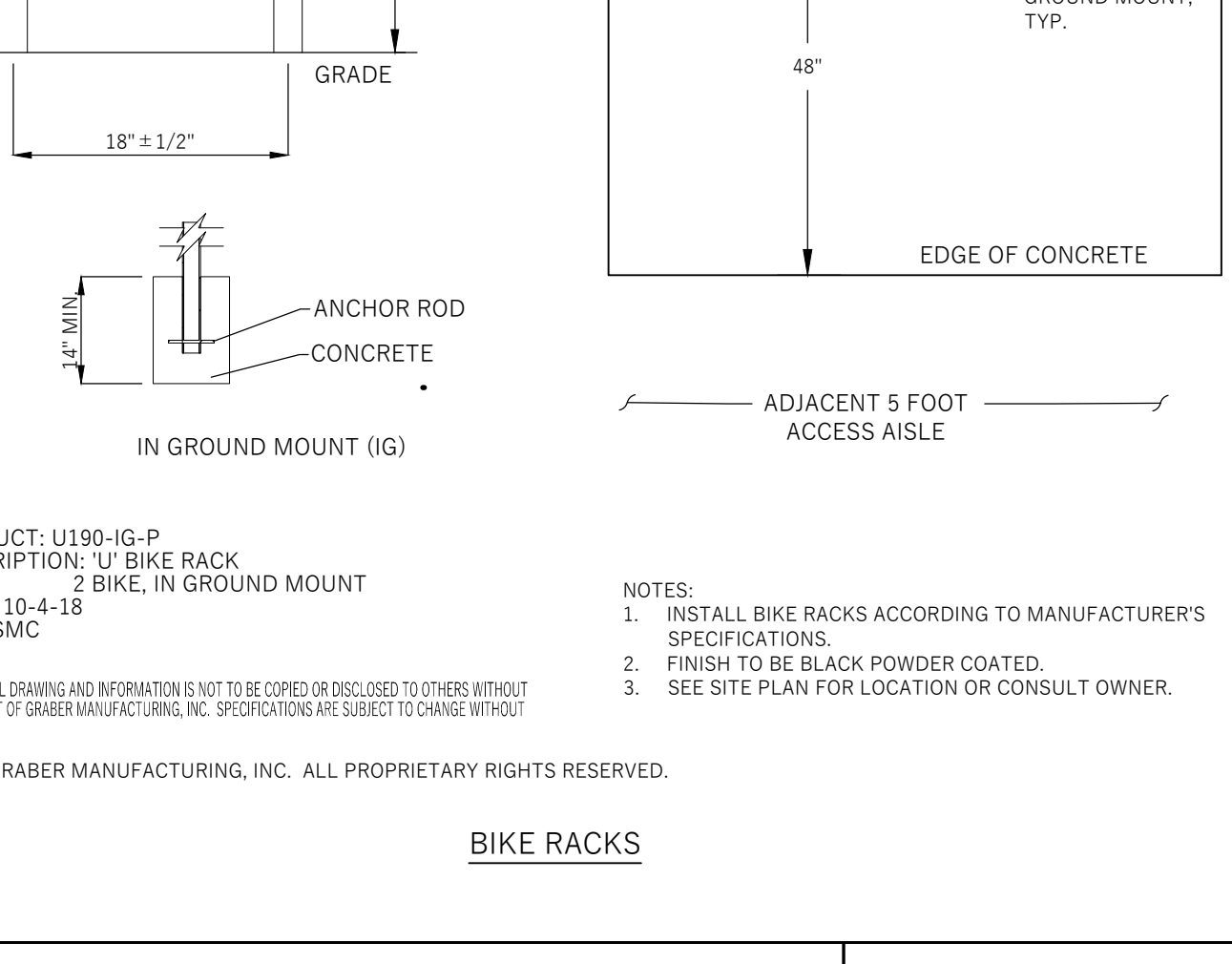
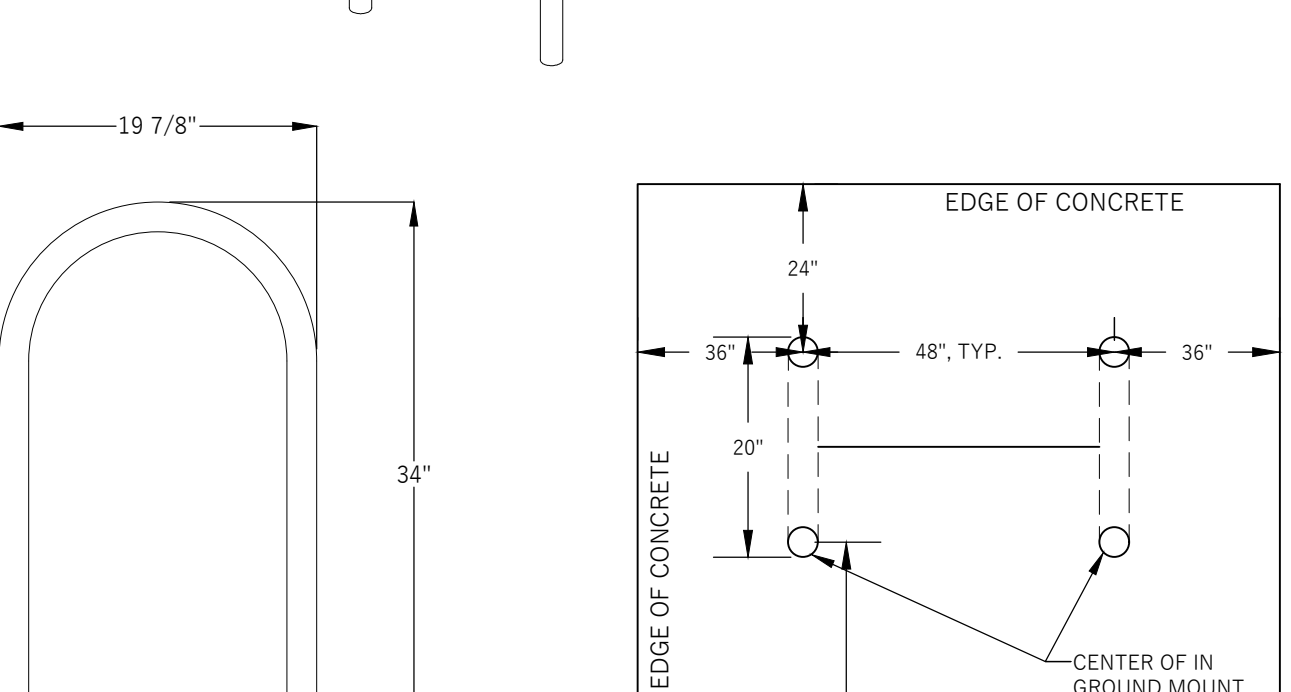
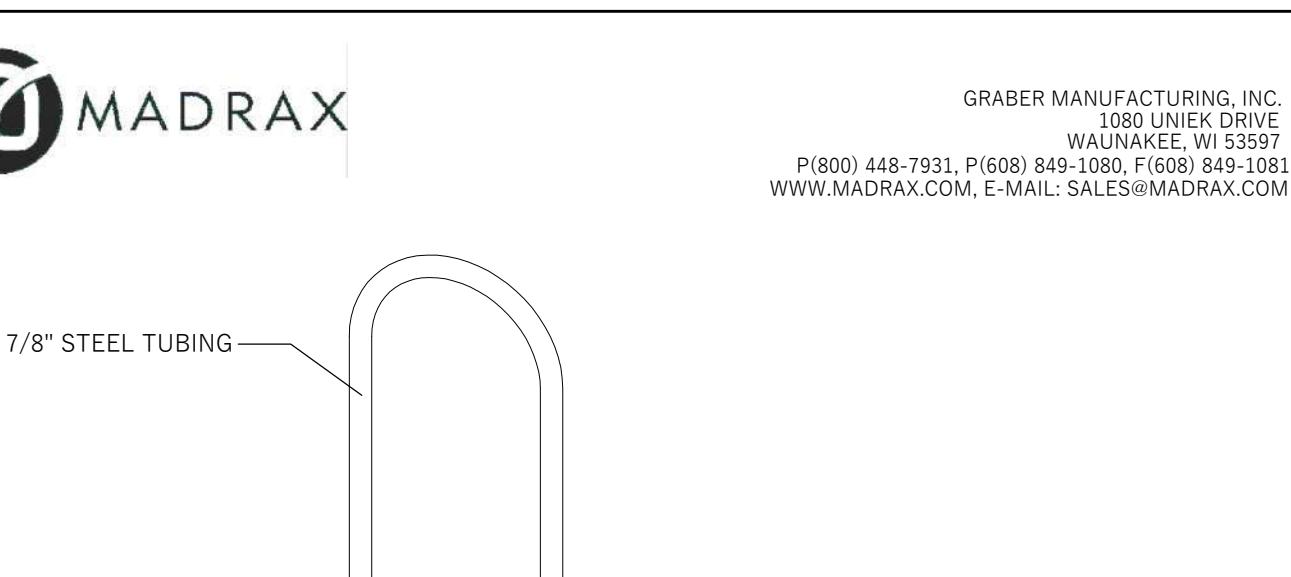

KEYNOTES

- 1A** NEW STORMWATER PLUG PLANTINGS: 2,300 SF:
BASE MATRIX, PLANTED AT 12" O.C. AND INTERMIXED:
25% CAREX VULPINOIDES (FOX SEDGE) + 575 PLUGS
25% CAREX HYSTERICA (POPCORNE SEDGE) + 575 PLUGS
25% CHAMAENOMI LATEFOLIUM (NORTHERN SEA CAT'S PAW) + 575 PLUGS
25% SCHIZACHYRIUM SCOPARIUM (LITTLE BLUESTEM) + 575 PLUGS

- PLANT IN BETWEEN BASE MATRIX IN DRIFTS OF AT LEAST 4:
18 PLUGS ASCLEPIAS INCARNATA (SWAMP MILKWEEED)
18 PLUGS PYNANTHEMUM VIRGINIANUM (MOUNTAIN MINT)
18 PLUGS MONARDA FISTULOSA (WILD BERGAMOT)
18 PLUGS ECHINACEA PURPUREA (PURPLE CONEFLOWER)

- 1B** NEW STORMWATER PLUG PLANTINGS: 1,800 SF:
BASE MATRIX, PLANTED AT 12" O.C. AND INTERMIXED:
25% CAREX VULPINOIDES (FOX SEDGE) + 475 PLUGS
25% CAREX HYSTERICA (POPCORNE SEDGE) + 475 PLUGS
25% CHAMAENOMI LATEFOLIUM (NORTHERN SEA CAT'S PAW) + 475 PLUGS
25% SCHIZACHYRIUM SCOPARIUM (LITTLE BLUESTEM) + 475 PLUGS

- PLANT IN BETWEEN BASE MATRIX IN DRIFTS OF AT LEAST 4:
18 PLUGS ASCLEPIAS INCARNATA (SWAMP MILKWEEED)
18 PLUGS PYNANTHEMUM VIRGINIANUM (MOUNTAIN MINT)
18 PLUGS MONARDA FISTULOSA (WILD BERGAMOT)
18 PLUGS ECHINACEA PURPUREA (PURPLE CONEFLOWER)

- 02** ON THIS PROJECT, STREET TREE PROTECTION ZONE FENCING IS REQUIRED. THE FENCING SHALL BE ERRECTED BEFORE THE DEMOLITION, GRADING OR CONSTRUCTION BEGINS. THE FENCE SHALL INCLUDE THE ENTIRE WIDTH OF TERRACE AND EXTEND AT LEAST 6 FEET ON BOTH SIDES OF THE OUTSIDE EDGE OF THE TREE TRUNK. DO NOT REMOVE THE FENCING TO ALLOW FOR DELIVERIES OR EQUIPMENT ACCESS THROUGH THE TREE PROTECTION ZONE.
- 03** STREET TREE PRUNING SHALL BE COORDINATED WITH MADISON FORESTRY AT A MINIMUM OF TWO WEEKS PRIOR TO THE START OF CONSTRUCTION FOR THIS PROJECT. ALL PRUNING SHALL FOLLOW THE AMERICAN NATIONAL STANDARDS INSTITUTE (ANSI) A300 - PART 1 STANDARDS FOR PRUNING.
- 04** AT LEAST ONE WEEK PRIOR TO STREET TREE PLANTING, CONTRACTOR SHALL CONTACT CITY FORESTRY FOR INSPECTION AND APPROVAL OF NURSERY TREE STOCK AND REVIEW PLANTING SPECIFICATIONS WITH THE LANDSCAPER.
- 05** SO2 ANY ROW DISTURBED DURING CONSTRUCTION.
- 06** NEW 2'-0" WIDE STONE MULCH STRIP, 3" THICK LOCAL WASHED STONE MULCH WITH WEED BARRIER FABRIC AND BLACK HEAVY-DUTY PLASTIC EDGING.

LANDSCAPE GENERAL NOTES

- TRUE NORTH MAY VARY FROM PROJECT NORTH.
- CONSTRUCTION PRACTICES, MEANS AND METHODS, AND JOB SITE SAFETY, SHALL REMAIN THE SOLE RESPONSIBILITY OF THE CONTRACTOR.
- FIELD VERIFY ALL EXISTING AND PROPOSED UTILITIES, ELEVATIONS AND DIMENSIONS.
- DIGGERS HOTLINE SHALL BE CALLED TO MARK UTILITIES PRIOR TO AND DURING WORK.
- RESTORE ALL AREAS TO SOO UNLESS NOTED OTHERWISE.
- ALL PLANTING BEDS SHALL RECEIVE 3" THICK SHREDDED BARK MULCH AND BLACK ANODIZED ALUMINUM EDGING.
- ALL INDIVIDUAL TREES SHALL RECEIVE 4" DIAMETER, 3" THICK SHREDDED BARK MULCH TREE RING WITH SPADE CUT EDGE. MULCH SHALL BE PULLED AWAY FROM TRUNK OF TREE TO PREVENT ROT.
- IN THE EVENT THAT QUANTITY DISCREPANCIES OR MATERIAL OMISSIONS OCCUR IN THE PLANT MATERIALS LIST, THE PLANTING PLANS SHALL GOVERN.
- SEE DETAILS 110.100 AND 110.100 FOR PLANTING DETAILS.
- PROVIDE STONE MULCH MOW STRIP ALONG PORTION OF BUILDING NOT RECEIVING PLANTING BEDS. SEE KEYNOTES FOR LOCATIONS.
- STREET TREE PLANTING SHALL ADHERE TO CITY OF MADISON STANDARD SPECIFICATIONS SECTION 209 FOR PUBLIC WORKS CONSTRUCTION. AT LEAST ONE WEEK PRIOR TO STREET TREE PLANTING, CONTRACTOR SHALL CONTACT CITY FORESTRY AT (608) 266-4818 TO SCHEDULE INSPECTION AND APPROVAL OF NURSERY TREE STOCK AND REVIEW PLANTING SPECIFICATIONS WITH THE LANDSCAPER.
- AS DEFINED BY THE SECTION 107.130 OF CITY OF MADISON STANDARD SPECIFICATIONS FOR PUBLIC WORKS CONSTRUCTION, NO EXCAVATION IS PERMITTED WITHIN 5 FEET OF THE TRUNK OF THE TREE OR WHEN CUTTING ROOTS OVER 3 INCHES IN DIAMETER. IF EXCAVATION IS NECESSARY, THE CONTRACTOR SHALL CONTACT MADISON CITY FORESTRY (608-4818) PRIOR TO EXCAVATION. CITY OF MADISON FORESTRY PERSONNEL SHALL ASSESS THE IMPACT TO THE TREE AND TO ITS ROOT SYSTEM PRIOR TO WORK COMMENCING. THIS CAN BE FOUND HERE: <https://www.dps.madison.com/business/workingwithtrees/107.130.pdf>
- CONTRACTOR SHALL TAKE PRECAUTIONS DURING CONSTRUCTION TO NOT DISTURBE, SCALE OR IMPAIR THE HEALTH OF ANY STREET TREE. CONTRACTOR SHALL OPERATE EQUIPMENT IN A MANNER AS TO NOT DAMAGE THE BRANCHES OF THE STREET TREES. THIS MAY REQUIRE USING SMALLER EQUIPMENT AND LOADING AND UNLOADING MATERIALS IN A DESIGNATED SPACE AWAY FROM TREES ON THE CONSTRUCTION SITE. ANY DAMAGE OR INJURY TO EXISTING STREET TREES (EITHER ABOVE OR BELOW GROUND) SHALL BE REPORTED IMMEDIATELY TO CITY FORESTRY AT 266-4818. REPAIRS AND REMEDIATION SHALL BE REQUIRED.
- SECTION 107.130 OF CITY OF MADISON STANDARD SPECIFICATIONS FOR PUBLIC WORKS CONSTRUCTION ADDRESSES SOIL COMPACTION NEAR STREET TREES AND SHALL BE FOLLOWED BY CONTRACTOR. THE STORAGE OF PARKED VEHICLES, CONSTRUCTION EQUIPMENT, BUILDING MATERIALS, REFUSE, EXCAVATED SPILLS OR DAMPING OF FOREIGN MATERIALS ON OR AROUND TREES AND ROOTS WITHIN FIVE (5) FEET OF THE TREE OR WITHIN THE PROTECTION ZONE IS PROHIBITED.
- SECTION 107.130 OF CITY OF MADISON STANDARD SPECIFICATIONS FOR PUBLIC WORKS CONSTRUCTION ADDRESSES SOIL COMPACTION NEAR STREET TREES AND SHALL BE FOLLOWED BY CONTRACTOR. THE STORAGE OF PARKED VEHICLES, CONSTRUCTION EQUIPMENT, BUILDING MATERIALS, REFUSE, EXCAVATED SPILLS OR DAMPING OF FOREIGN MATERIALS ON OR AROUND TREES AND ROOTS WITHIN FIVE (5) FEET OF THE TREE OR WITHIN THE PROTECTION ZONE IS PROHIBITED.
- STREET TREE PRUNING SHALL BE COORDINATED WITH MADISON FORESTRY AT A MINIMUM OF TWO WEEKS PRIOR TO THE START OF CONSTRUCTION FOR THIS PROJECT. ALL PRUNING SHALL FOLLOW THE AMERICAN NATIONAL STANDARDS INSTITUTE (ANSI) A300 - PART 1 STANDARDS FOR PRUNING.
- LANDSCAPE BEDS AND FRONT LAWN TO HAVE IRRIGATION SYSTEM. SYSTEM TO BE DESIGN BLD.



01/25/2024

City of Madison Landscape Requirements

Total SF Developed Area (Paved Areas, Excluding Greenspace and Building)	19,386	of Landscape Points Required
Site Zoned IL, Provide 1 landscape point per 100 sf Developed Area		194

Plant Type / Element	Proposed Landscaping		
	Points	Quantity	Points Achieved
Ornamental Deciduous Tree, 3" Cal. DBH	35	2	70
Ornamental Tree, 1.5" Cal.	15	4	60
Upright Evergreen Shrub, 3-4" H	10	1	10
Shrub, Deciduous, #3 Gallon, 12-24" H	3	48	144
Ornamental Grasses/Perennials, #1 Gallon	2	48	96
Total Number of Points Provided:			380

LANDSCAPE PLANT LEGEND

SYMBOL	BOTANICAL NAME	COMMON NAME	INSTALLED SIZE	ROOT	MATURE SIZE	QTY
TREES:						
MR	<i>Malus 'Royal Raindrops'</i>	Royal Raindrops Crabapple	1.5" Cal	B.B.	20' H x 15' W	4
SR	<i>Syringa reticulata 'Ivory Silk'</i>	Ivory Silk Japanese Tree Lilac	2" Cal.	B.B.	20' H x 20' W	1
TA	<i>Tilia americana 'Sentry'</i>	Sentry American Linden	3" Cal.	B.B.	50' H x 25' W	2
SHRUBS:						
AM	<i>Aronia melanocarpa 'Morton'</i>	Iroquois Beauty Black Chokeberry	3" H	3 Gallon	3' H x 5' W	9
DL	<i>Diervilla lonicera</i>	Dwarf Bush Honeysuckle	18-24" H	3 Gallon	3-4' H x 3-4' W	12
FG	<i>Fothergilla gardenii 'Beaver Creek'</i>	Beaver Creek Dwarf Fothergilla	24" High	3 Gallon	3-4' H x 3-4' W	6
HK	<i>Hypericum kalmianum</i>	St. John's Wort	4-5 Gallon	3 Gallon	3-4' H x 3-4' W	11
JC	<i>Juniperus chinensis 'Fairview'</i>	Fairview Upright Juniper	4" High	B.B.	15' H x 6-7' W	1
MP	<i>Myrica pensylvanica</i>	Northern Bayberry	18" High	3 Gallon	4-5' H x 4-5' W	9
GRASSES:						
DC	<i>Deschampsia cespitosa 'Goldschleier'</i>	Goldschleier Tufted Hair Grass	1 Gallon		24" H / W	5
PV	<i>Panicum virgatum 'Rotstrahlbusch'</i>	Rotstrahlbusch Switch Grass	1 Gallon		4' H x 2' W	25
SH	<i>Sporobolus heterlepis</i>	Prarie Dropseed	1 Gallon		24" H x 24" W	18
PERENNIALS:						
AS	<i>Allium 'Summer Beauty'</i>	Summer Beauty Onion	4.5" Pot		18" H x 12" W	9

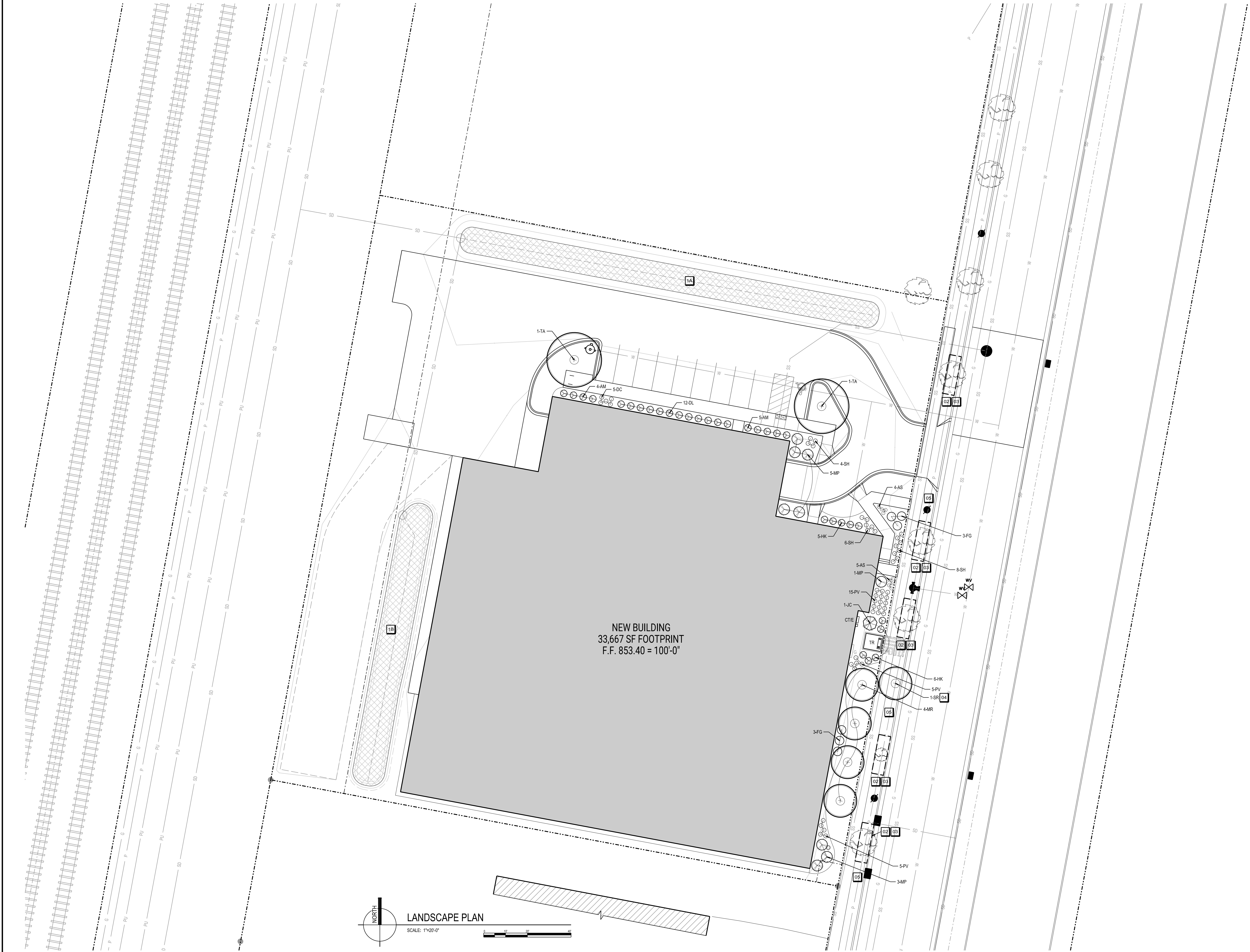

NEW BUILDING
33,667 SF FOOTPRINT
F.F. 853.40 = 100'-0"

LANDSCAPE PLAN
SCALE: 1"=20'-0"

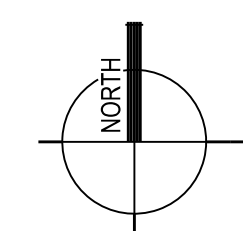

LANDSCAPE SYMBOL LEGEND

	SHADE TREE
	ORNAMENTAL TREE
	EVERGREEN SHRUB OR TREE
	DECIDUOUS SHRUB
	ORNAMENTAL GRASS
	PERENNIAL
	EXISTING VEGETATION
	EXISTING EVERGREEN

NOTE: ALL SYMBOLS MAY NOT BE USED IN THIS SET.

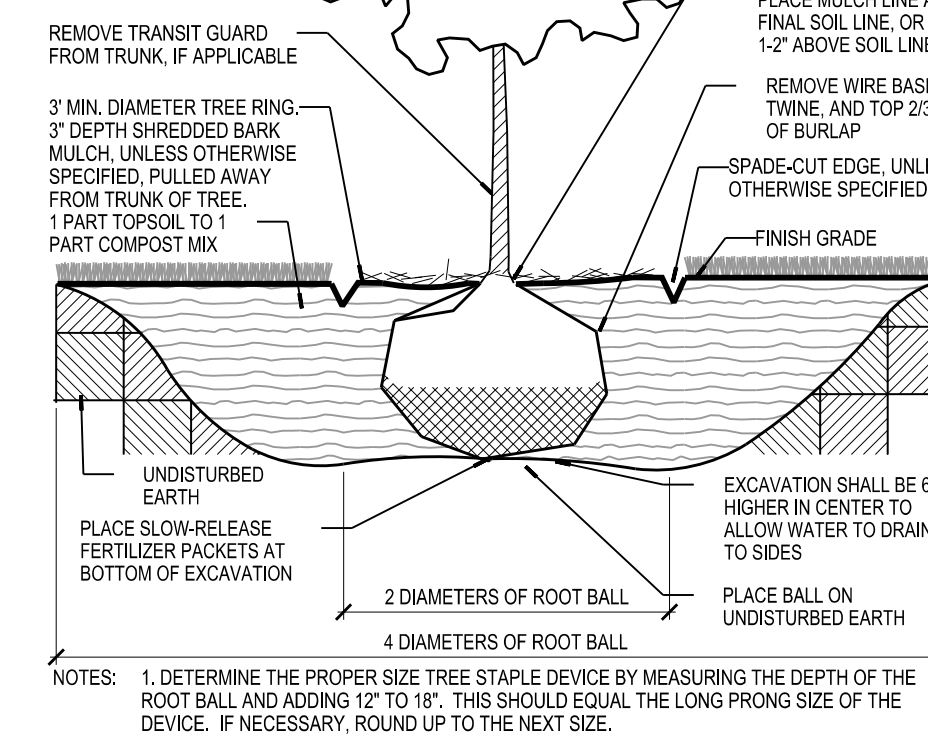
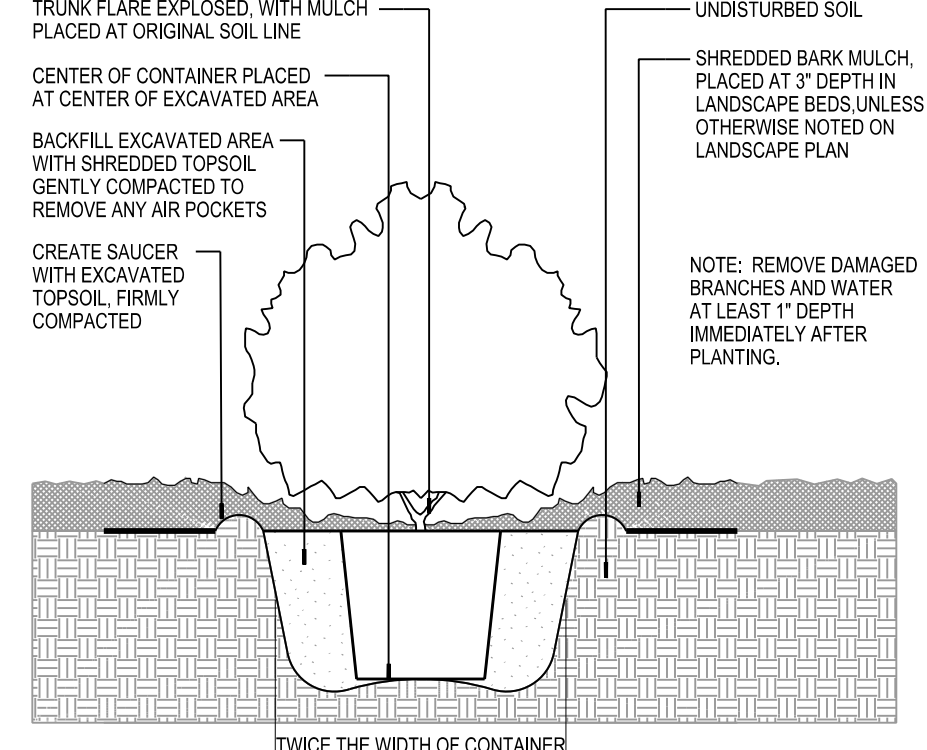
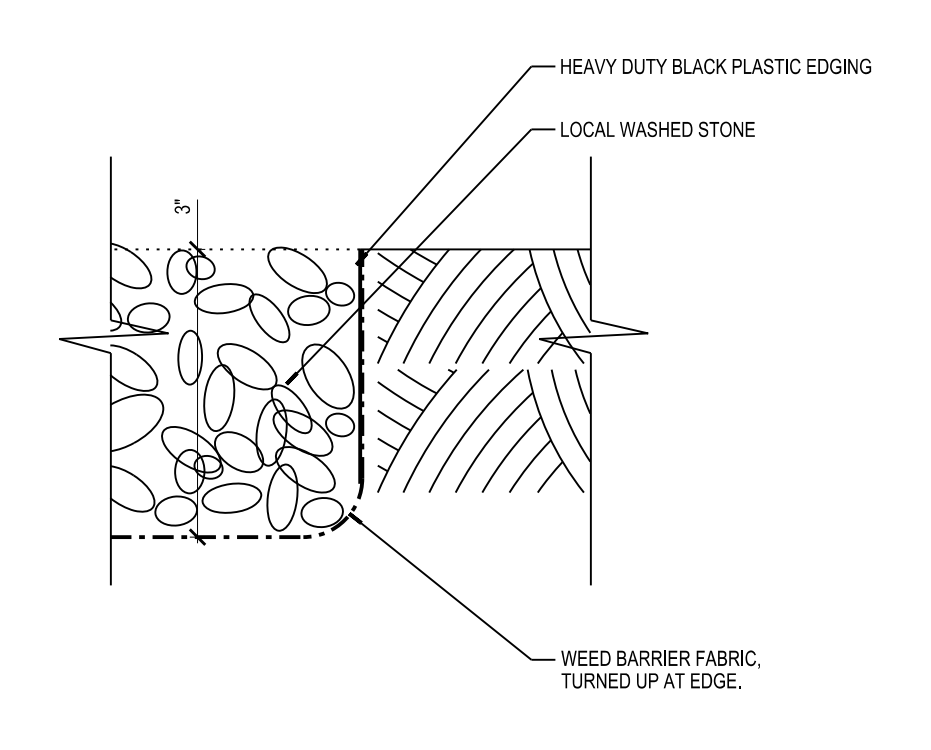

ISSUANCES / REVISIONS

NO.	DESCRIPTION	DATE
01	LDC - LAND USE SUBMITTAL	01/28/2024

Due to electronic distribution, this drawing may not be printed to the scale indicated on the drawings. Do NOT use scale to determine dimensions or sizes.

ANGUS-YOUNG ASSOCIATES, INC.
Copyright © 2023. All Rights Reserved

76850
JAD
BMA
KAU

SITE LIGHTING NOTES

- PHOTOMETRIC CALCULATIONS SHOWN DO NOT INCLUDE CONTRIBUTIONS OF EXISTING TO REMAIN LIGHT FIXTURES OUTSIDE OF SCOPE OF WORK AND PROPERTY.
- EXTERIOR LIGHT FIXTURES ARE TO BE CONTROLLED VIA HOUSE TIMECLOCK AND PHOTOCELL.
- ALL EXTERIOR LIGHT FIXTURES, POLES, AND ACCESSORIES ARE TO BE DARK BRONZE.
- TYPE P FIXTURES ARE TO BE PROVIDED WITH 15'-0" POLES MOUNTED ON 3'-0" CONCRETE BASE, SEE TYPICAL POLE MOUNT BASE DETAIL.

Schedule

Symbol	Label	Manufacturer	Catalog Number	Description	Lamp	Number Lamps	Lumens Per Lamp	Wattage
□	P	COOPER LIGHTING SOLUTIONS - MCGRAW-EDISON (FORMERLY EATON)	GLEON-SA1A-740-U-SL3-HSS	GALLEON AREA AND ROADWAY LUMINAIRE (1) 70 CRL 4000K 615mA LIGHTSQUARE WITH 16 LEDS AND TYPE III SPILL LIGHT ELIMINATOR OPTICS WITH HOUSE SIDE SHIELD	EATON LED 4000K	16	261	34
□	W-X	COOPER LIGHTING SOLUTIONS - LUMARK (FORMERLY EATON)	XTOR1B-W	CROSSTOUR 12W WALL MOUNT LED	EATON LED 4000K	1	1396	12.2
□	W-G	COOPER LIGHTING SOLUTIONS - MCGRAW-EDISON (FORMERLY EATON)	GWG-SA1A-740-U-SL3-HSS	GALLEON WALL LUMINAIRE (1) 70 CRL 4000K 615mA LIGHTSQUARE WITH 16 LEDS AND TYPE III SPILL LIGHT ELIMINATOR OPTICS WITH HOUSE SIDE SHIELD	EATON LED 4000K	16	266	34

Statistics

Description	Symbol	Avg	Max	Min	Max/Min	Avg/Min
EAST SIDEWALK	+	1.2 fc	2.6 fc	0.4 fc	6.5:1	3.0:1
NORTH SIDEWALK	+	1.0 fc	2.0 fc	0.5 fc	4.0:1	2.0:1
PARKING & DRIVEWAY	+	1.0 fc	3.4 fc	0.2 fc	17.0:1	5.0:1
PROPERTY LINE	+	0.1 fc	2.8 fc	0.0 fc	N/A	N/A
WEST SIDEWALK	+	2.4 fc	3.7 fc	0.5 fc	7.4:1	4.8:1

SITE LIGHTING PHOTOMETRIC CALCULATIONS

SCALE: 1"=20'-0"

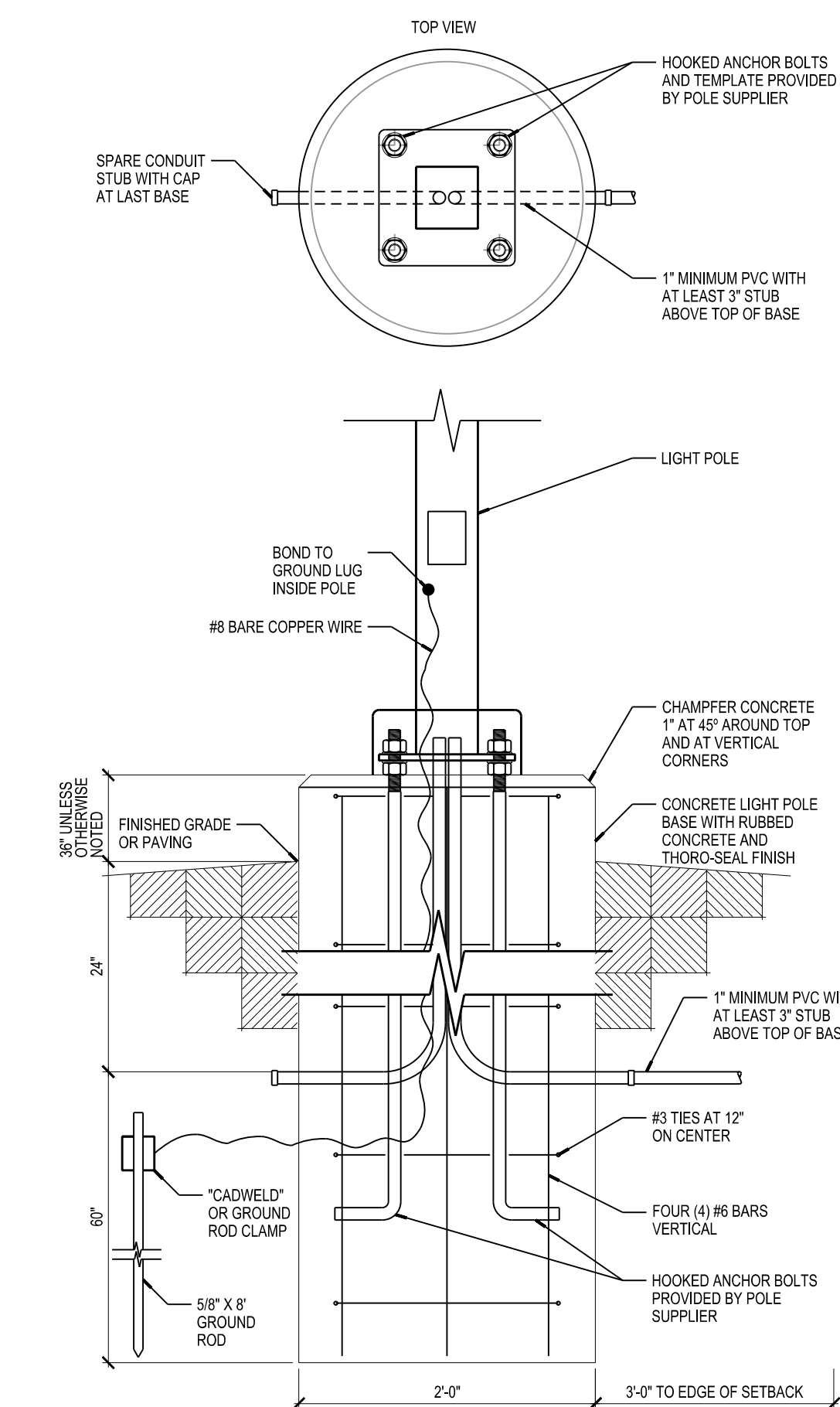

01
 ES01
 POLE BASE DETAIL
 SCALE: NONE

PRELIMINARY - NOT FOR CONSTRUCTION

ISSUANCES / REVISIONS

NO.	DESCRIPTION	DATE
01	LDG - LAND USE SUBMITTAL	01/28/2024

Due to electronic distribution, this drawing may not be printed to the scale indicated on the drawings. Do NOT use scale to determine dimensions or sizes.

No part of this drawing may be used or reproduced in any form or by any means, or stored in a database or retrieval system, without prior written permission of.

ANGUS-YOUNG ASSOCIATES, INC.
 Copyright © 2023. All Rights Reserved

PROJECT NUMBER
 76850
 APPROVED BY
 JAD
 REVIEWED BY
 BMA
 DRAWN BY
 SMS

SITE LIGHTING
 PHOTOMETRIC CALCULATIONS

ES01

SCALE 1"=20'-0"

PLOTTED BY: SSomeal
 XT:\6850\cadd\76850\ES01.dgn

ORIGINAL SIZE: 24" x 36"



Northeast Corner | Main Entrance

2230 Pennsylvania Ave | Madison Square Storage

ISSUANCES / REVISIONS		
NO.	DESCRIPTION	DATE
01	UDC - LAND USE SUBMITTAL	01/29/2024

2/23/2024 1:13:09 PM
 Due to electronic distribution, this drawing may not be printed to the scale indicated on the drawings. Do NOT use scale to determine dimensions or sizes.
 No part of this drawing may be used or reproduced in any form or by any means, or stored in a database or retrieval system, without prior written permission of.
 ANGUS-YOUNG ASSOCIATES, INC.
 Copyright © 2023 All Rights Reserved

PROJECT NUMBER	76850
APPROVED BY	AYA
REVIEWED BY	BMA
DRAWN BY	LMB

NORTHEAST RENDERING

A001

C:\Revit\Local\Projects\76850\VA_1\2023\12-20_ay\amh.rvt
 Sheet Size: 30" x 42" (Arch E1)



ANGUS-YOUNG
ARCHITECTS/ENGINEERS

Janesville | Madison

MADISON SQUARE
STORAGE, LLC

PENNSYLVANIA AVENUE
STORAGE BUILDING

2230 Pennsylvania Ave
Madison, WI 53704



Southeast Corner

2230 Pennsylvania Ave | Madison Square Storage

ISSUANCES / REVISIONS		
NO.	DESCRIPTION	DATE
01	UDC - LAND USE SUBMITTAL	01/29/2024

01/29/2024 1:15:29 PM
 Due to electronic distribution, this drawing may not be printed to the scale indicated on the drawings. Do NOT use scale to determine dimensions or sizes.
 No part of this drawing may be used or reproduced in any form or by any means, or stored in a database or retrieval system, without prior written permission of.

ANGUS-YOUNG ASSOCIATES, INC.
Copyright © 2023 All Rights Reserved

PROJECT NUMBER
76850

APPROVED BY
AYA

REVIEWED BY
BMA

DRAWN BY
LMB

SOUTHEAST RENDERING

A002

PRELIMINARY - NOT FOR CONSTRUCTION

C:\Revit\Local\Projects\76850\VA_1\2023\12-20_ay\amh.rvt
Sheet Size: 30" x 42" (Arch E1)



Northwest Corner | Back of Loading Zone

2230 Pennsylvania Ave | Madison Square Storage



ANGUS-YOUNG
ARCHITECTS/ENGINEERS

Janesville | Madison

MADISON SQUARE
STORAGE, LLC

PENNSYLVANIA AVENUE
STORAGE BUILDING

2230 Pennsylvania Ave
Madison, WI 53704

ISSUANCES / REVISIONS

NO.	DESCRIPTION	DATE
01	UDC - LAND USE SUBMITTAL	01/29/2024

Due to electronic distribution, this drawing may not be printed to the scale indicated on the drawings. Do NOT use scale to determine dimensions or sizes.

No part of this drawing may be used or reproduced in any form or by any means, or stored in a database or retrieval system, without prior written permission of.

ANGUS-YOUNG ASSOCIATES, INC.
Copyright © 2023 All Rights Reserved

PROJECT NUMBER
76850

APPROVED BY
AYA

REVIEWED BY
BMA

DRAWN BY
LMB

NORTHWEST RENDERING

A003

PRELIMINARY - NOT FOR CONSTRUCTION

C:\Revit\Local\Projects\76850\VA_1\2023\12-20_ay.amh.rvt

Sheet Size: 30" x 42" (Arch.E1)



Southwest Corner | Back

2230 Pennsylvania Ave | Madison Square Storage

ISSUANCES / REVISIONS		
NO.	DESCRIPTION:	DATE:
01	UDC - LAND USE SUBMITTAL	01/29/2024

01/29/2024 2:02:12 PM
 Due to electronic distribution, this drawing may not be printed to the scale indicated on the drawings. Do NOT use scale to determine dimensions or sizes.
 No part of this drawing may be used or reproduced in any form or by any means, or stored in a database or retrieval system, without prior written permission of.
 ANGUS-YOUNG ASSOCIATES, INC.
 Copyright © 2023 All Rights Reserved

PROJECT NUMBER
 76850

APPROVED BY
 AYA

REVIEWED BY
 BMA

DRAWN BY
 LMB

SOUTHWEST RENDERING

C:\Revit\Local\Projects\76850\VA_V2\2023\12-20_ay\amh.rvt
 Sheet Size: 30" x 42" (Arch E1)

ISSUANCES / REVISIONS

NO.	DESCRIPTION	DATE
01	UDC - LAND USE SUBMITTAL	01/29/2024

3/10/2024 12:48 PM
Due to electronic distribution, this drawing may not be printed to the scale indicated on the drawings. Do NOT use scale to determine dimensions or sizes.
No part of this drawing may be used or reproduced in any form or by any means, or stored in a database or retrieval system, without prior written permission of.
ANGUS-YOUNG ASSOCIATES, INC.
Copyright © 2023. All Rights Reserved.

PROJECT NUMBER
76850
APPROVED BY
AYA
REVIEWED BY
BMA
DRAWN BY
LMB

MATERIALITY VIGNETTES

A005



PREMIER ULTRA BURNISHED CMU
COLOR MIX: DAWN, DUSK, NORTHSTAR & MOONBEAM



BURNISHED CMU | PERIMETER BASE

NOTE: ELEVATION TAGS SHOWN HERE ARE IN REFERENCE TO FACE OF FACADE ARTICULATION FROM STANDARD 3" PANEL.

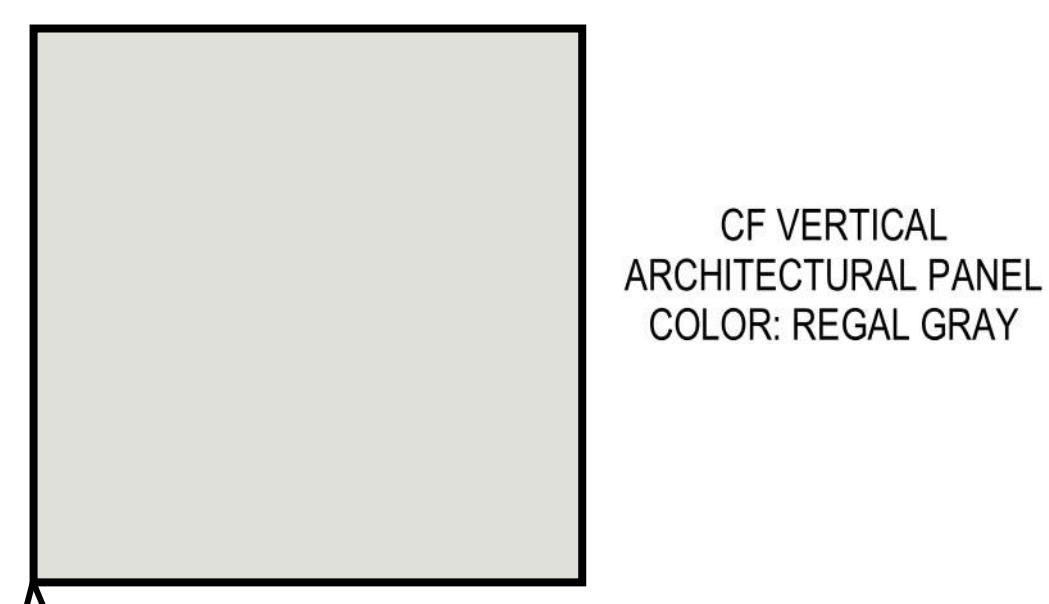

CF VERTICAL ARCHITECTURAL PANEL
COLOR: REGAL GRAY

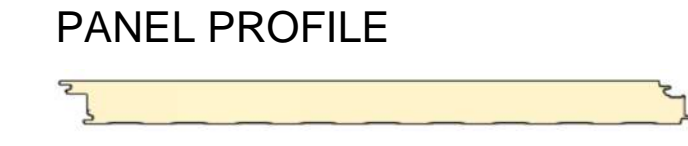

CF ARCHITECTURAL | VERTICAL FIELD & INFILL

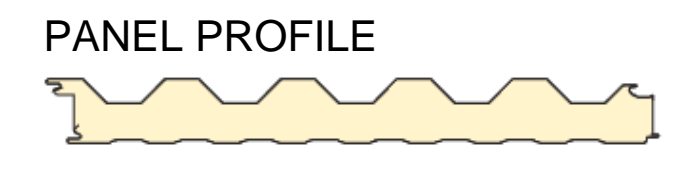

CF HORIZONTAL 7.2 INSUL-RIB PANEL
COLOR: TUNDRA

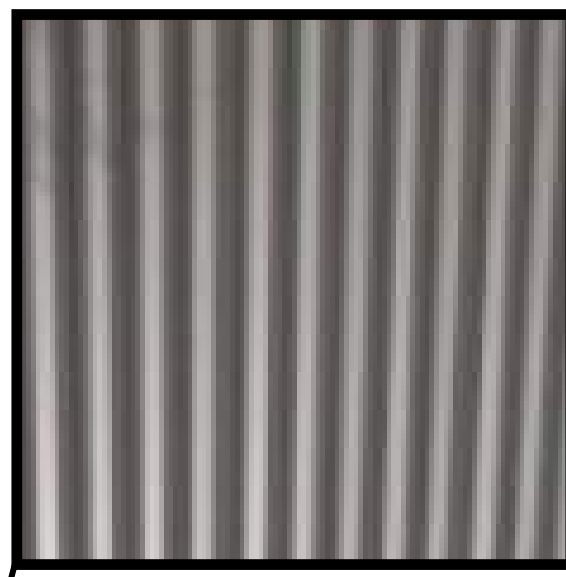

CF VERTICAL 7.2 INSUL-RIB PANEL
COLOR: TUNDRA

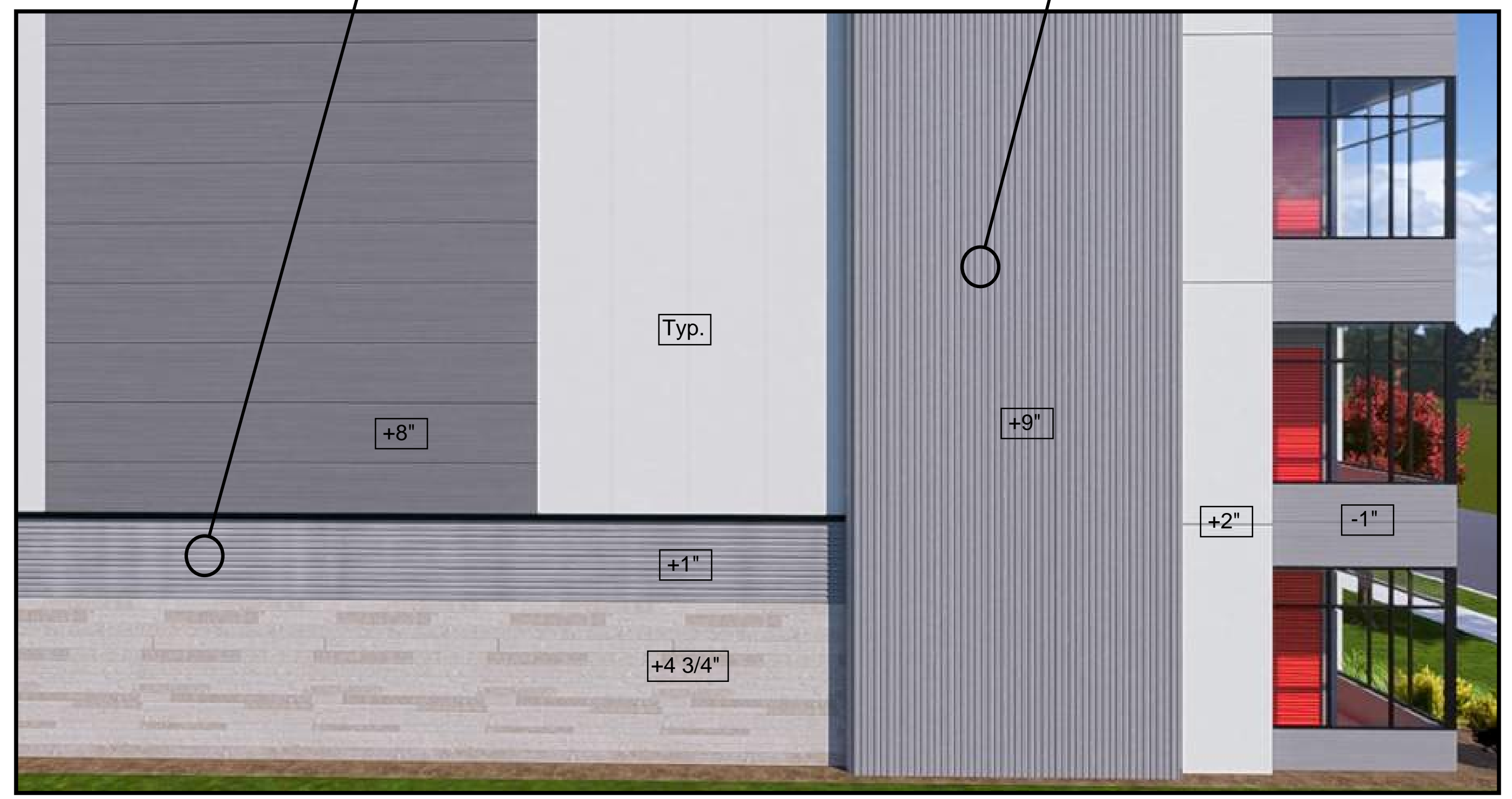

INSUL-RIB PANEL | VERTICAL ACCENT & HORIZONTAL BAND

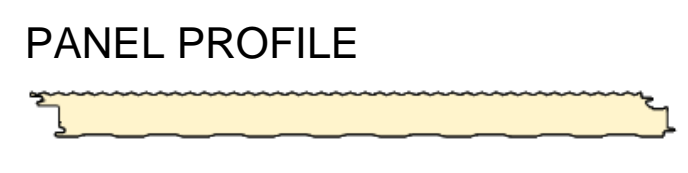

CF HORIZONTAL STRIATED PANEL
COLOR: SLATE GRAY

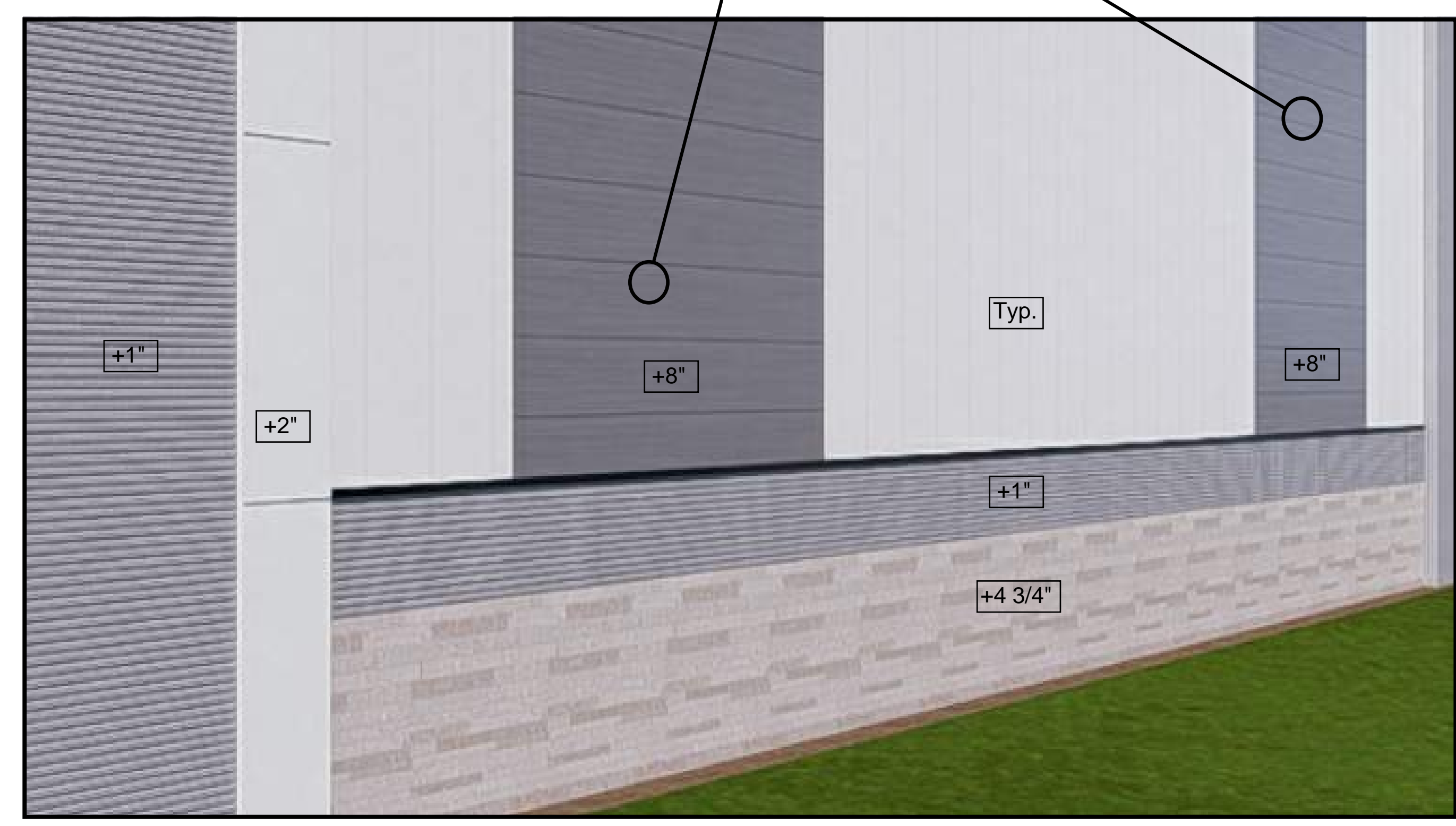

STRIATED PANEL | HORIZONTAL ACCENT

C:\Revit\Local\Projects\76850\VA_120231220_ayamh.rvt Sheet Size: 30" x 42" (Arch E1)

C:\Rev\Local\Projects\76850\VA_V2\0231220_ay\amth.rvt
Sheet Size: 30" x 42" (Arch.E1)

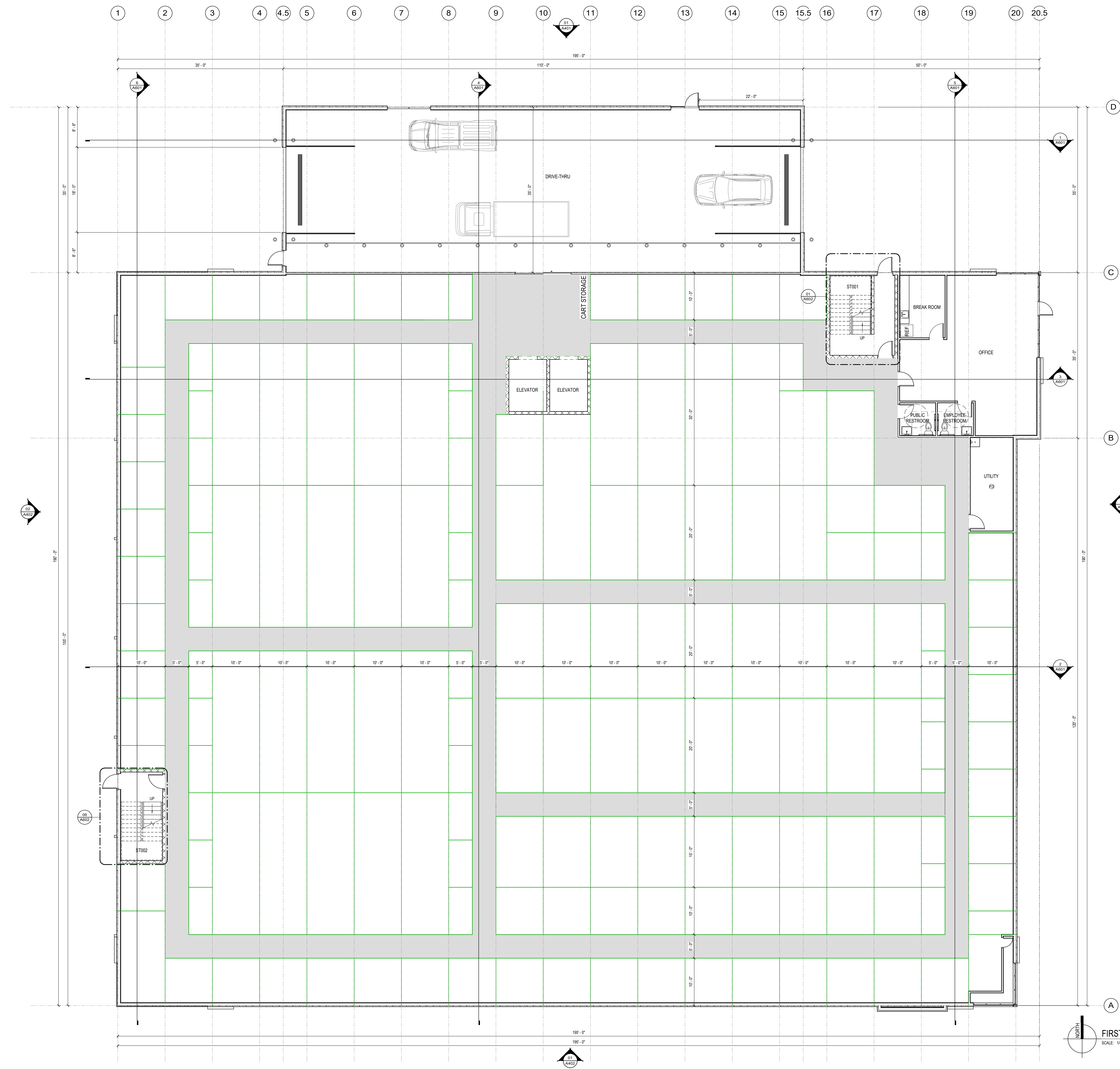

FIRST FLOOR
SCALE: 1/8" = 1'-0"

PRELIMINARY - NOT FOR CONSTRUCTION



ANGUS-YOUNG
ARCHITECTS/ENGINEERS

Janesville | Madison

MADISON SQUARE
STORAGE, LLC

PENNSYLVANIA AVENUE
STORAGE BUILDING

2230 Pennsylvania Ave
Madison, WI 53704

ISSUANCES / REVISIONS		
NO.	DESCRIPTION	DATE
01	UDC - LAND USE SUBMITTAL	01/29/2024

2/23/2024 10:58 AM
Due to electronic distribution, this drawing may not be printed to the scale indicated on the drawings. Do NOT use scale to determine dimensions or sizes.
No part of this drawing may be used or reproduced in any form or by any means, or stored in a database or retrieval system, without prior written permission of.
ANGUS-YOUNG ASSOCIATES, INC.
Copyright © 2023 All Rights Reserved

PROJECT NUMBER
76850
APPROVED BY
AYA
REVIEWED BY
BMA
DRAWN BY
LMB

FIRST FLOOR PLAN

A101

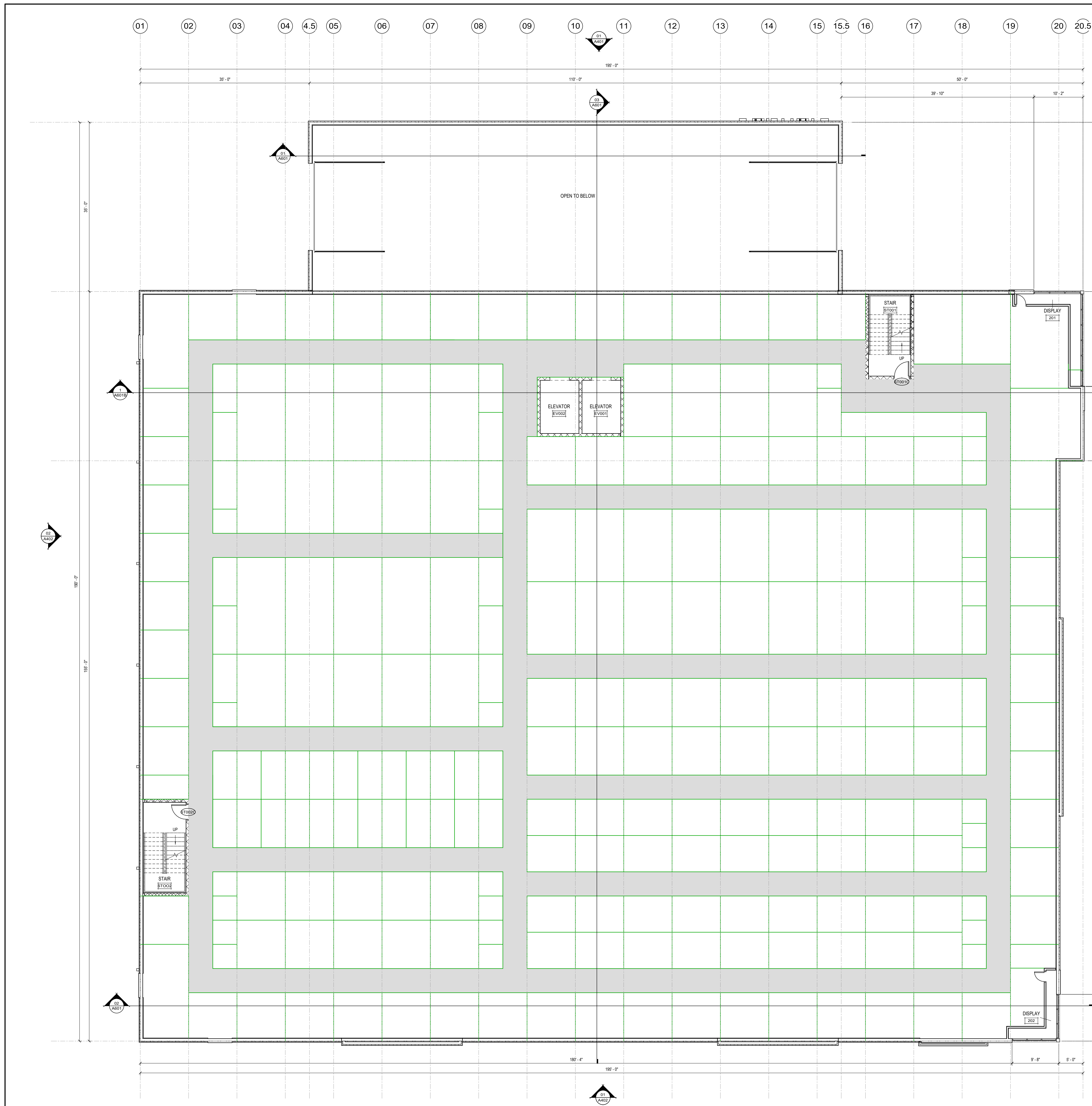

- FLOOR PLAN GENERAL NOTES
- REFER TO RABCO SHOP DRAWINGS FOR DETAILED INFORMATION REGARDING STORAGE UNIT WALL / DOOR LOCATIONS.
 - ALL DOOR FRAMES SHALL BE LOCATED 2" OFF ADJACENT WALLS UNLESS NOTED OTHERWISE.
 - REFER TO WALL TYPES SCHEDULE FOR WALL CONSTRUCTION.
 - REFER TO MECHANICAL, ELECTRICAL, AND PLUMBING DRAWINGS FOR PENETRATIONS THROUGH WALL.
 - WALL CONSTRUCTION IS DIMENSIONED FROM STUD TO STUD. SEE FLOOR PLAN FOR APPLICABLE DIMENSIONS.
 - FIRE EXTINGUISHER CABINETS (FEC) SHALL BE SEMI-RECESSED IN WALLS.
 - REFER TO EXTERIOR BUILDING ELEVATIONS FOR EXTERIOR WINDOW TYPES DENOTED AS
 - FLOOR DRAINS ARE DENOTED AS (FD) OR (F) IN
 - GREEN LINES SHOWN HERE REPRESENT TYPICAL INTERIOR STORAGE UNIT PARTITIONS, DOORS ARE NOT SHOWN BUT SHALL BE ASSUMED BASED ON UNIT SIZE. GRAY HATCH HERE REPRESENTS TYPICAL INTERIOR CORRIDOR.

ANGUS-YOUNG
ARCHITECTS/ENGINEERS
Janesville | Madison

MADISON SQUARE STORAGE, LLC

PENNSYLVANIA AVENUE STORAGE BUILDING

2230 Pennsylvania Ave
Madison, WI 53704

ISSUANCES / REVISIONS		
NO.	DESCRIPTION	DATE
01	UDC - LAND USE SUBMITTAL	01/29/2024

3/15/2024 12:13 PM
Due to electronic distribution, this drawing may not be printed to the scale indicated on the drawings. Do NOT use scale to determine dimensions or sizes.
No part of this drawing may be used or reproduced in any form or by any means, or stored in a database or retrieval system, without prior written permission of.
ANGUS-YOUNG ASSOCIATES, INC.
Copyright © 2023 All Rights Reserved

PROJECT NUMBER
76850

APPROVED BY
AYA

REVIEWED BY
BMA

DRAWN BY
LMB

SECOND FLOOR PLAN

A102

SECOND FLOOR
SCALE: 1/8" = 1'-0"

PRELIMINARY - NOT FOR CONSTRUCTION

01 02 03 04 4.5 05 06 07 08 09 10 11 12 13 14 15 15.5 16 17 18 19 20 20.5

FLOOR PLAN GENERAL NOTES

- REFER TO RABCO SHOP DRAWINGS FOR DETAILED INFORMATION REGARDING STORAGE UNIT WALL / DOOR LOCATIONS.
- ALL DOOR FRAMES SHALL BE LOCATED 2" OFF ADJACENT WALLS UNLESS NOTED OTHERWISE.
- REFER TO WALL TYPES SCHEDULE FOR WALL CONSTRUCTION.
- REFER TO MECHANICAL, ELECTRICAL, AND PLUMBING DRAWINGS FOR PENETRATIONS THROUGH WALL.
- WALL CONSTRUCTION IS DIMENSIONED FROM STUD TO STUD, SEE FLOOR PLAN FOR APPLICABLE DIMENSIONS.
- FIRE EXTINGUISHER CABINETS (FEC) SHALL BE SEMI-RECESSED IN WALLS.
- REFER TO EXTERIOR BUILDING ELEVATIONS FOR EXTERIOR WINDOW TYPES DENOTED AS
- FLOOR DRAINS ARE DENOTED AS (FD) OR (F)
- GREEN LINES SHOWN HERE REPRESENT TYPICAL INTERIOR STORAGE UNIT PARTITIONS, DOORS ARE NOT SHOWN BUT SHALL BE ASSUMED BASED ON UNIT SIZE. GRAY HATCH HERE REPRESENTS TYPICAL INTERIOR CORRIDOR.

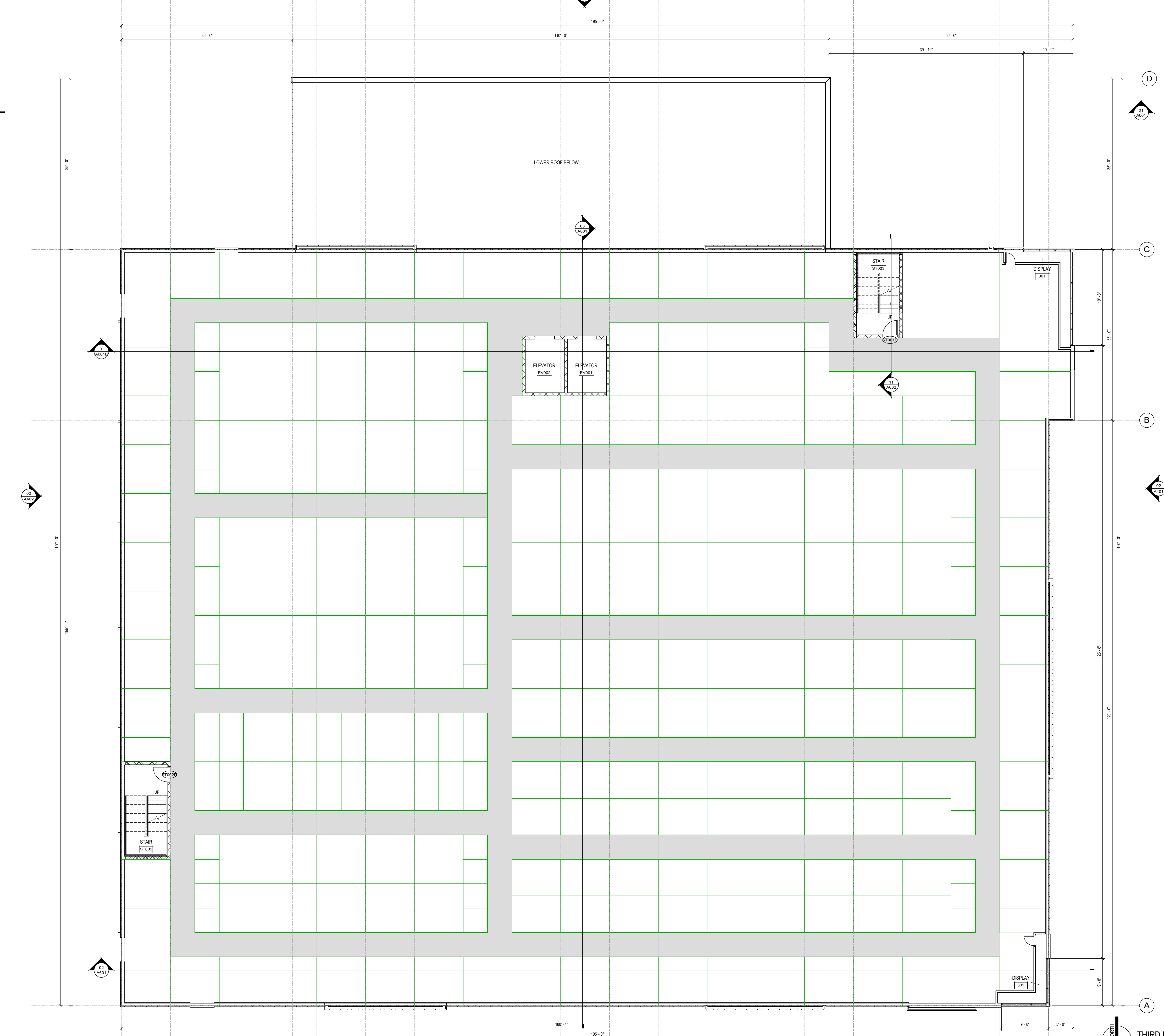

THIRD FLOOR
SCALE: 1/8" = 1'-0"

PRELIMINARY - NOT FOR CONSTRUCTION

ISSUANCES / REVISIONS		
NO.	DESCRIPTION:	DATE:
01	UDC - LAND USE SUBMITTAL	01/29/2024

3/10/2024 12:13 PM
Due to electronic distribution, this drawing may not be printed to the scale indicated on the drawings. Do NOT use scale to determine dimensions or sizes.
No part of this drawing may be used or reproduced in any form or by any means, or stored in a database or retrieval system, without prior written permission of.
ANGUS - YOUNG ASSOCIATES, INC.
Copyright © 2023 All Rights Reserved

PROJECT NUMBER
76850

APPROVED BY
AYA

REVIEWED BY
BMA

DRAWN BY
LMB

THIRD FLOOR PLAN

Sheet Size: 30" x 42" (Arch E1) C:\Rev\Local\Projects\76850\VA\2023_ay_rsmmbh.rvt

01 02 03 04 4.5 05 06 07 08 09 10 11 12 13 14 15 15.5 16 17 18 19 20 20.5

FLOOR PLAN GENERAL NOTES

1. REFER TO RABCO SHOP DRAWINGS FOR DETAILED INFORMATION REGARDING STORAGE UNIT WALL / DOOR LOCATIONS.
2. ALL DOOR FRAMES SHALL BE LOCATED 2" OFF ADJACENT WALLS UNLESS NOTED OTHERWISE.
3. REFER TO WALL TYPES SCHEDULE FOR WALL CONSTRUCTION.
4. REFER TO MECHANICAL, ELECTRICAL, AND PLUMBING DRAWINGS FOR PENETRATIONS THROUGH WALL.
5. WALL CONSTRUCTION IS DIMENSIONED FROM STUD TO STUD. SEE FLOOR PLAN FOR APPLICABLE DIMENSIONS.
6. FIRE EXTINGUISHER CABINETS (FEC) SHALL BE SEMI-RECESSED IN WALLS.
7. REFER TO EXTERIOR BUILDING ELEVATIONS FOR EXTERIOR WINDOW TYPES DENOTED AS
8. FLOOR DRAINS ARE DENOTED AS (FD) OR (FD) [Symbol]
9. GREEN LINES SHOWN HERE REPRESENT TYPICAL INTERIOR STORAGE UNIT PARTITIONS. DOORS ARE NOT SHOWN BUT SHALL BE ASSUMED BASED ON UNIT SIZE. GRAY HATCH HERE REPRESENTS TYPICAL INTERIOR CORRIDOR.

KEYNOTES

01 ROOF ACCESS LADDER

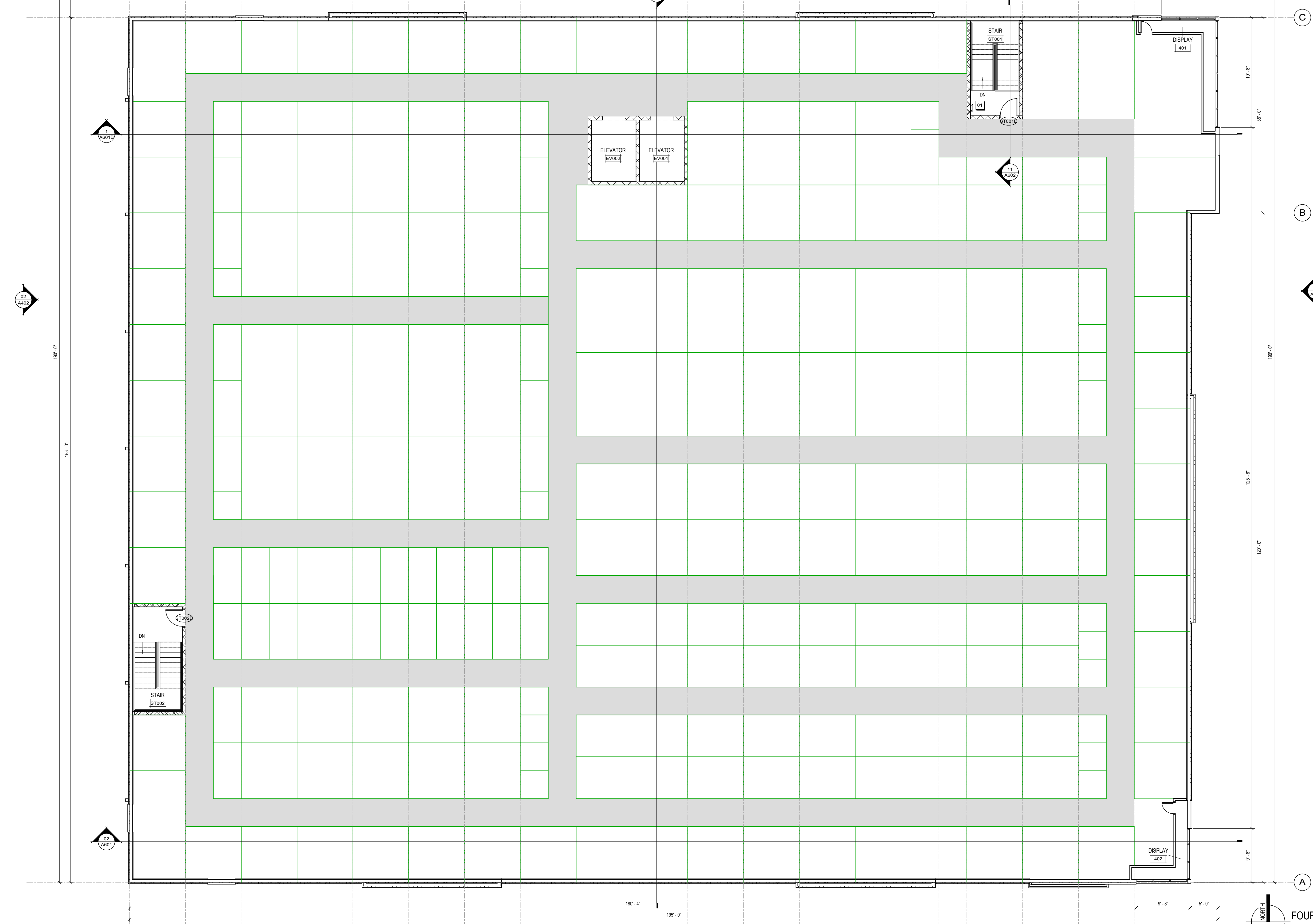

FOURTH FLOOR
SCALE: 1/8" = 1'-0"

PRELIMINARY - NOT FOR CONSTRUCTION

ISSUANCES / REVISIONS

NO.	DESCRIPTION:	DATE:
01	UDC - LAND USE SUBMITTAL	01/29/2024

3/15/2024 2:16:13 PM
Due to electronic distribution, this drawing may not be printed to the scale indicated on the drawings. Do NOT use scale to determine dimensions or sizes.
No part of this drawing may be used or reproduced in any form or by any means, or stored in a database or retrieval system, without prior written permission of.
ANGUS-YOUNG ASSOCIATES, INC.
Copyright © 2023 All Rights Reserved

PROJECT NUMBER
76850

APPROVED BY
AYA

REVIEWED BY
BMA

DRAWN BY
LMB

FOURTH FLOOR PLAN

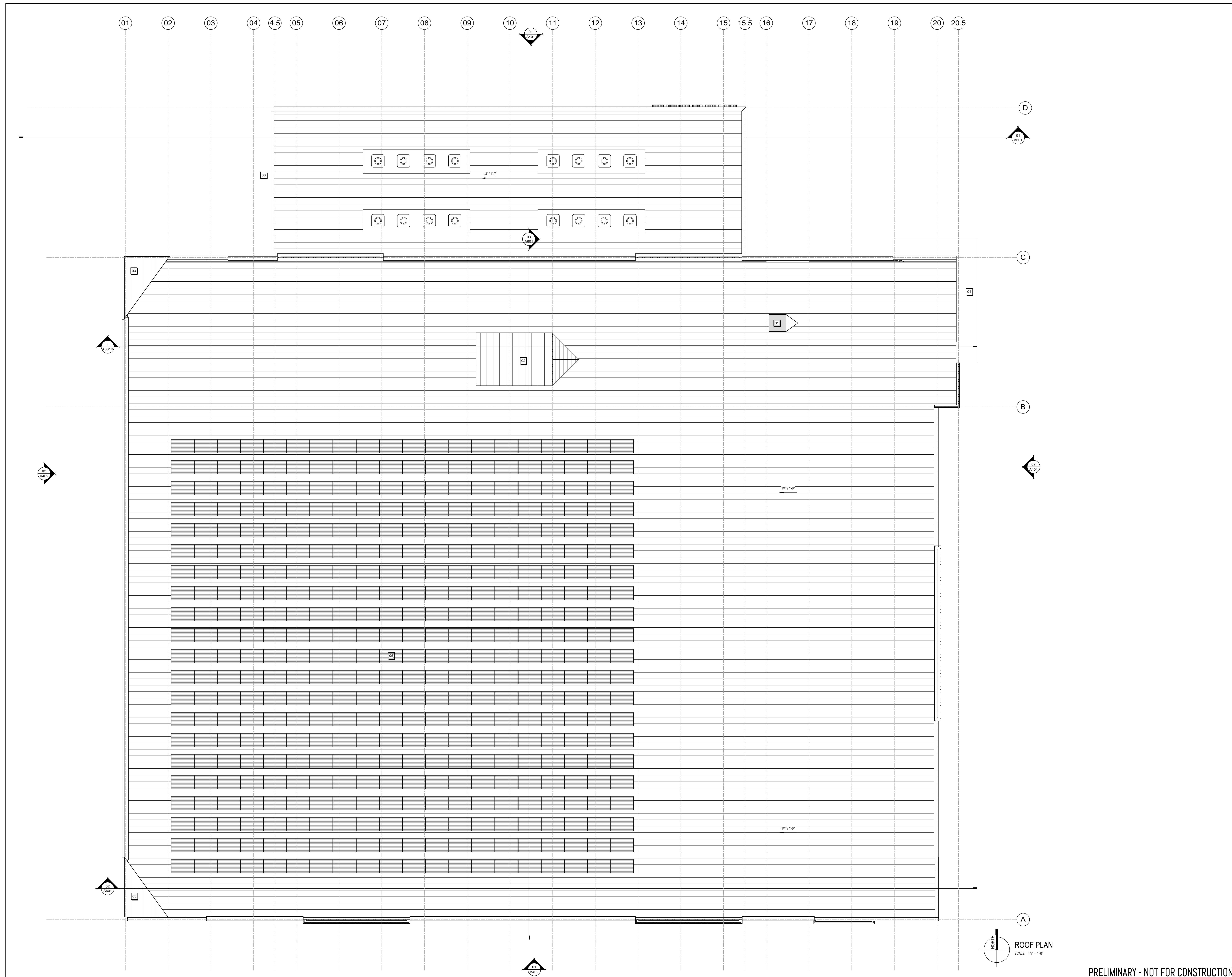

ISSUANCES / REVISIONS		
NO.	DESCRIPTION	DATE
01	UDC - LAND USE SUBMITTAL	01/29/2024

01/29/2024 12:16:14 PM
Due to electronic distribution, this drawing may not be printed to the scale indicated on the drawings. Do NOT use scale to determine dimensions or sizes.
No part of this drawing may be used or reproduced in any form or by any means, or stored in a database or retrieval system, without prior written permission of.
ANGUS-YOUNG ASSOCIATES, INC.
Copyright © 2023 All Rights Reserved

PROJECT NUMBER
76850

APPROVED BY
AYA

REVIEWED BY
BMA

DRAWN BY
LMB

ROOF PLAN

A105

Sheet Size: 30" x 42" (Arch E1)
C:\Revit\Local\Projects\76850\VA\2023_ay_rsmmb.rvt

ROOF PLAN
SCALE: 1/8" = 1'-0"
PRELIMINARY - NOT FOR CONSTRUCTION



ANGUS-YOUNG
ARCHITECTS/ENGINEERS

Janesville | Madison

MADISON SQUARE
STORAGE, LLC

PENNSYLVANIA AVENUE
STORAGE BUILDING

2230 Pennsylvania Ave
Madison, WI 53704

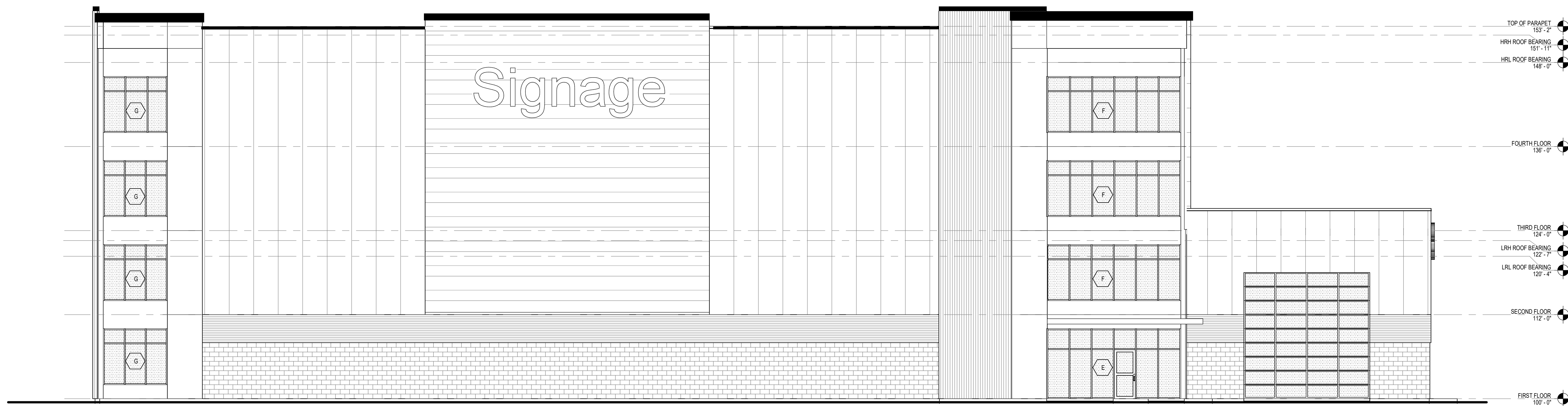

02 EAST ELEVATION
A401 SCALE: 1/8" = 1'-0"

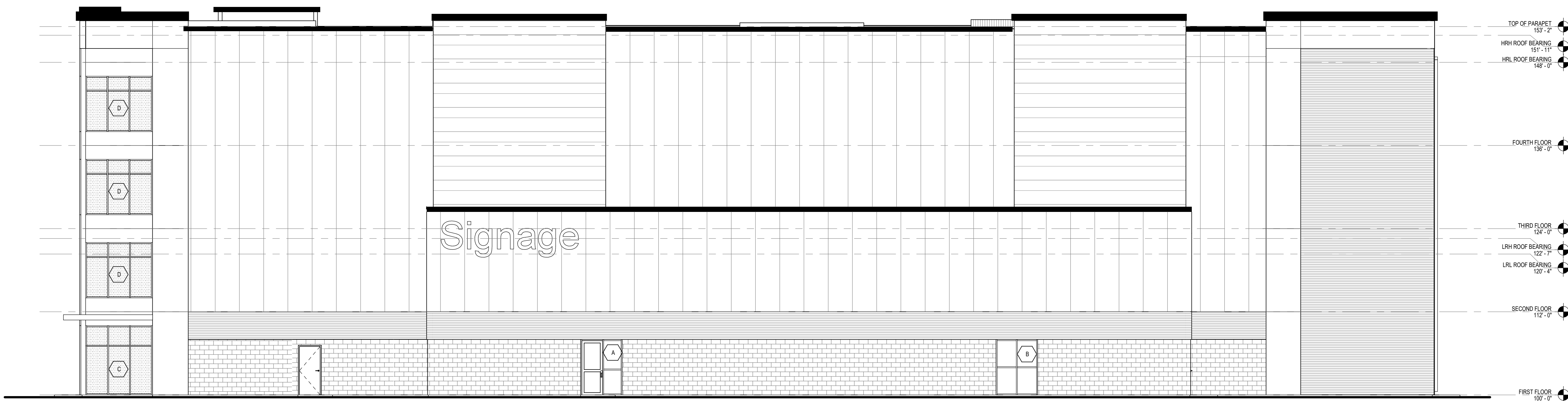

01 NORTH ELEVATION
A401 SCALE: 1/8" = 1'-0"

ISSUANCES / REVISIONS

NO.	DESCRIPTION	DATE
01	UDC - LAND USE SUBMITTAL	01/29/2024

Due to electronic distribution, this drawing may not be printed to the scale indicated on the drawings. Do NOT use scale to determine dimensions or sizes.

No part of this drawing may be used or reproduced in any form or by any means, or stored in a database or retrieval system, without prior written permission of.

ANGUS-YOUNG ASSOCIATES, INC.
Copyright © 2023 All Rights Reserved

PROJECT NUMBER
76850

APPROVED BY
AYA

REVIEWED BY
BMA

DRAWN BY
LMB

EXTERIOR ELEVATIONS

A401

PRELIMINARY - NOT FOR CONSTRUCTION

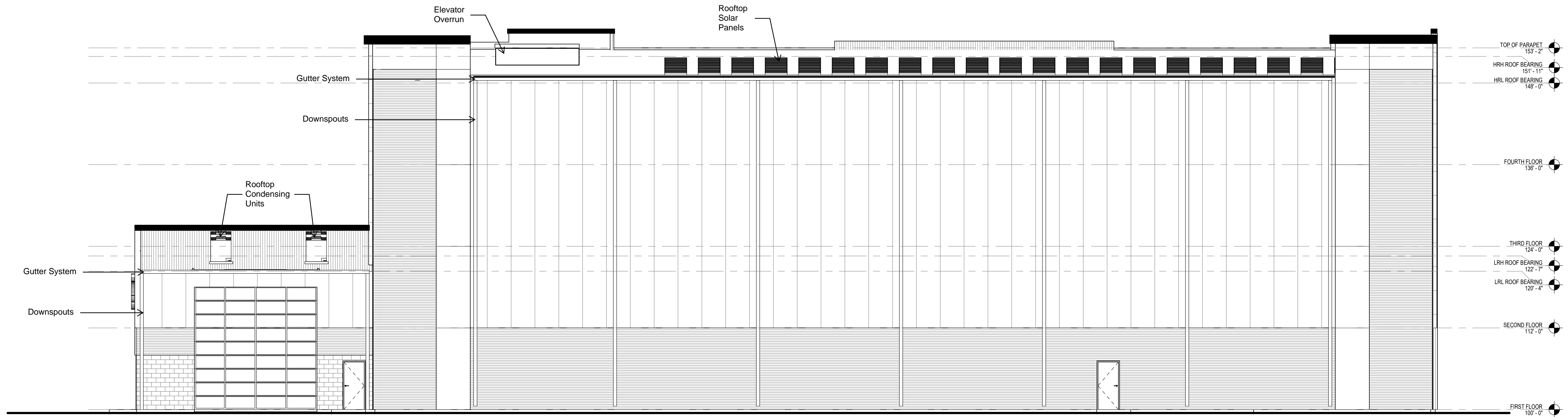

02 WEST ELEVATION
A402 SCALE: 1/8" = 1'-0"

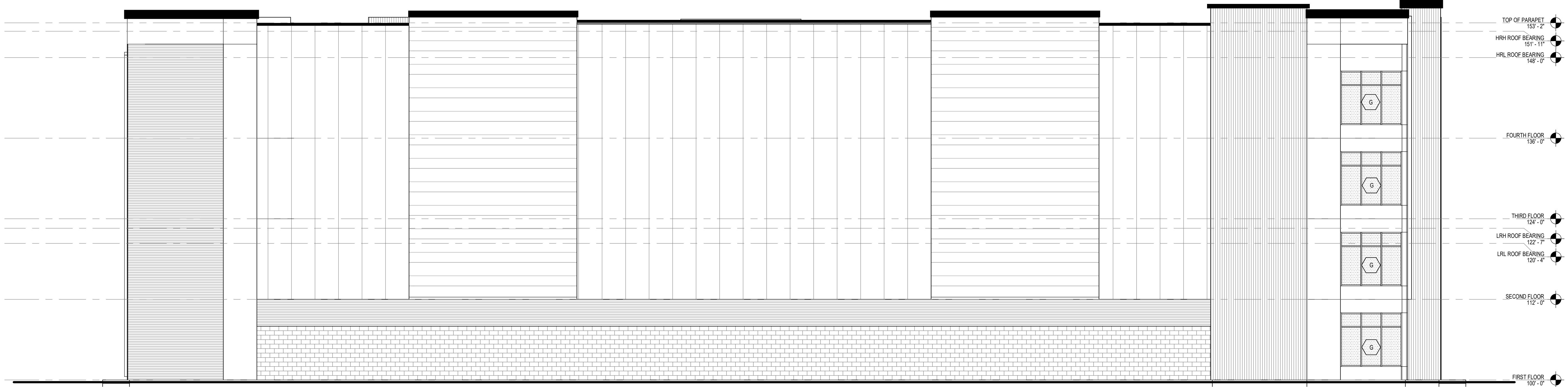

01 SOUTH ELEVATION
A402 SCALE: 1/8" = 1'-0"

ISSUANCES / REVISIONS		
NO.	DESCRIPTION	DATE
01	UDC - LAND USE SUBMITTAL	01/29/2024

3/15/2024 2:16:14 PM
Due to electronic distribution, this drawing may not be printed to the scale indicated on the drawings. Do NOT use scale to determine dimensions or sizes.
No part of this drawing may be used or reproduced in any form or by any means, or stored in a database or retrieval system, without prior written permission of.
ANGUS-YOUNG ASSOCIATES, INC.
Copyright © 2023 All Rights Reserved

PROJECT NUMBER	76850
APPROVED BY	AYA
REVIEWED BY	BMA
DRAWN BY	LMB

EXTERIOR ELEVATIONS
A402



ANGUS-YOUNG
ARCHITECTS/ENGINEERS

Janesville | Madison

MADISON SQUARE
STORAGE, LLC

PENNSYLVANIA AVENUE
STORAGE BUILDING

2230 Pennsylvania Ave
Madison, WI 53704

MATERIAL LEGEND

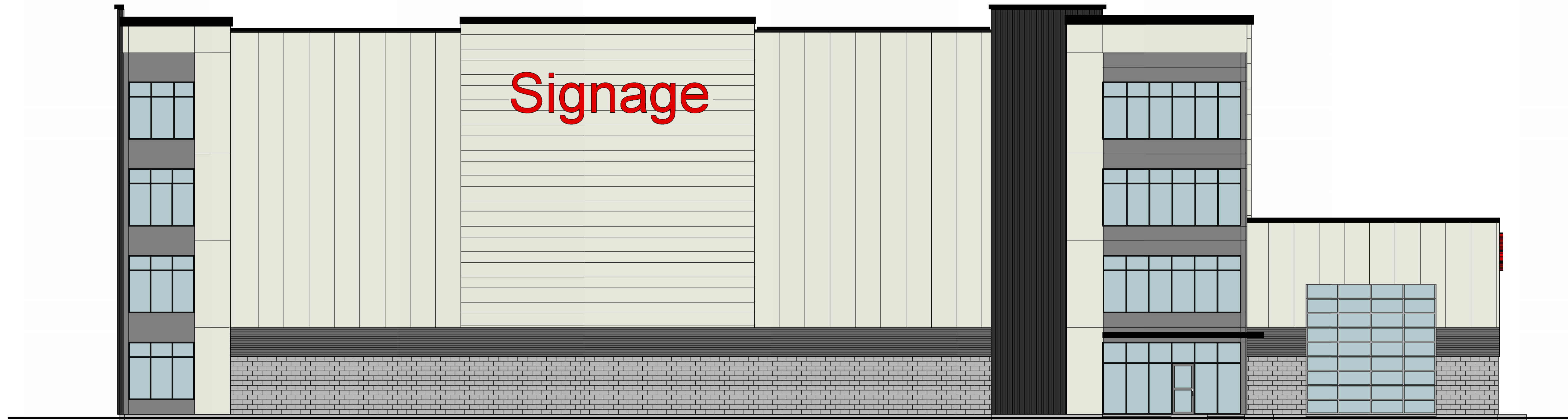
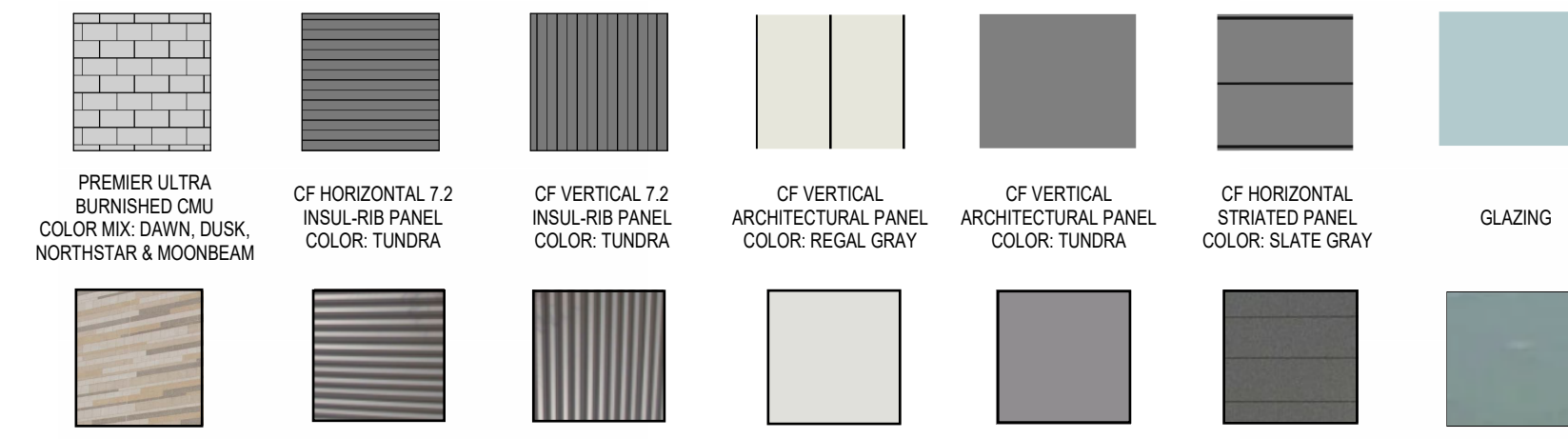

02 EAST ELEVATION - COLORED
A403 SCALE: 1/8" = 1'-0"

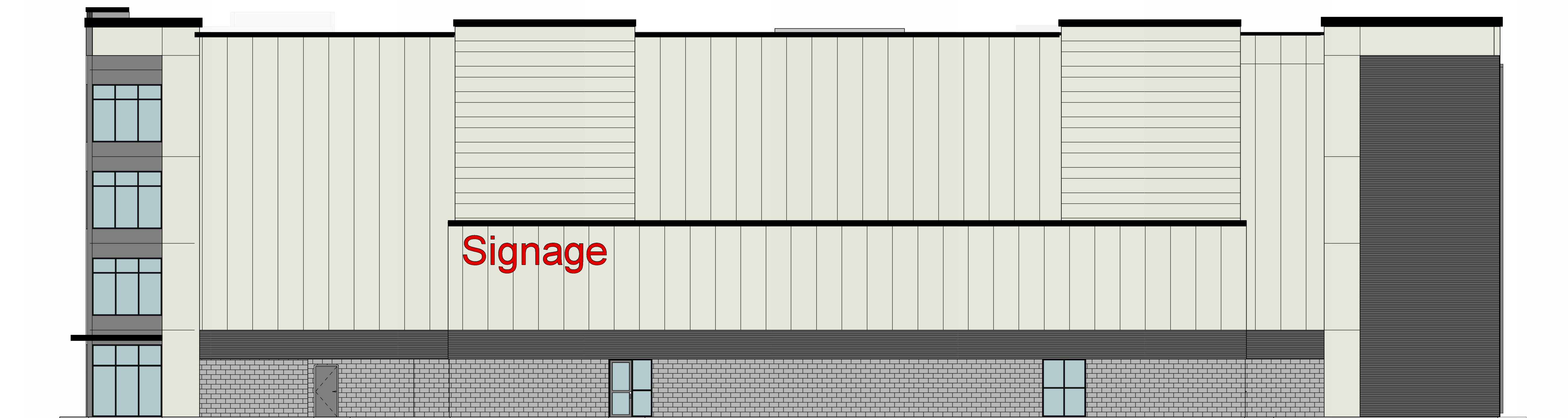

01 NORTH ELEVATION - COLORED
A403 SCALE: 1/8" = 1'-0"

ISSUANCES / REVISIONS

NO.	DESCRIPTION	DATE
01	UDC - LAND USE SUBMITTAL	01/29/2024

3/10/2024 4:09:04 PM
Due to electronic distribution, this drawing may not be printed to the scale indicated on the drawings. Do NOT use scale to determine dimensions or sizes.

No part of this drawing may be used or reproduced in any form or by any means, or stored in a database or retrieval system, without prior written permission of.

ANGUS-YOUNG ASSOCIATES, INC.
Copyright © 2023 All Rights Reserved

PROJECT NUMBER

76850

APPROVED BY

AYA

REVIEWED BY

BMA

DRAWN BY

LMB

EXTERIOR ELEVATIONS - COLOR

A403

PRELIMINARY - NOT FOR CONSTRUCTION

C:\Revit\Local\Projects\76850\VA\2023_ay_rsmmbh.rvt

Sheet Size: 30" x 42" (Arch E1)

MATERIAL LEGEND

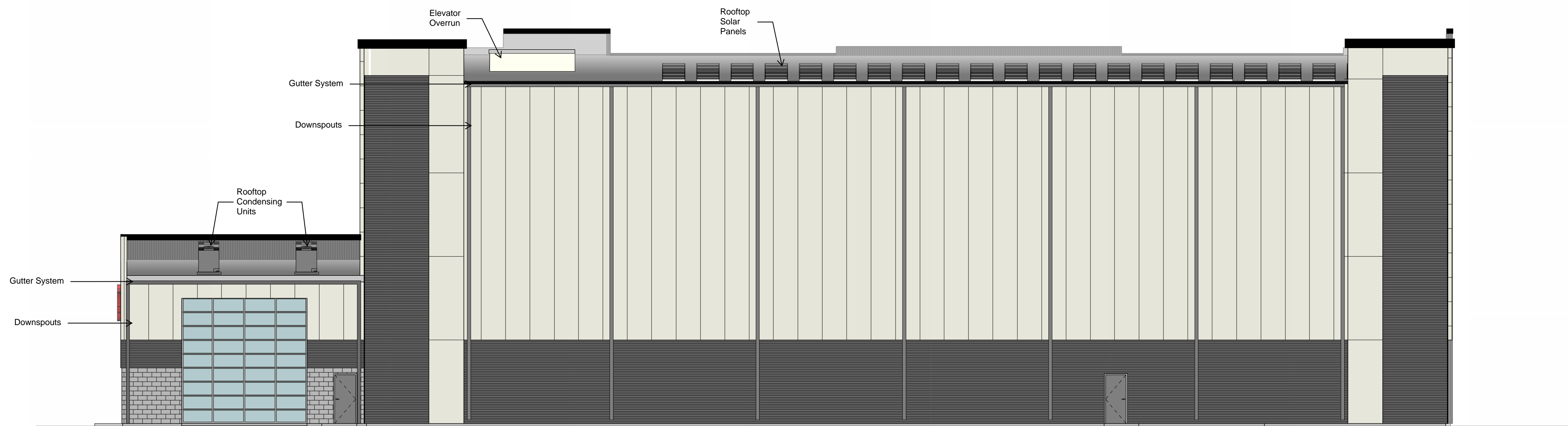
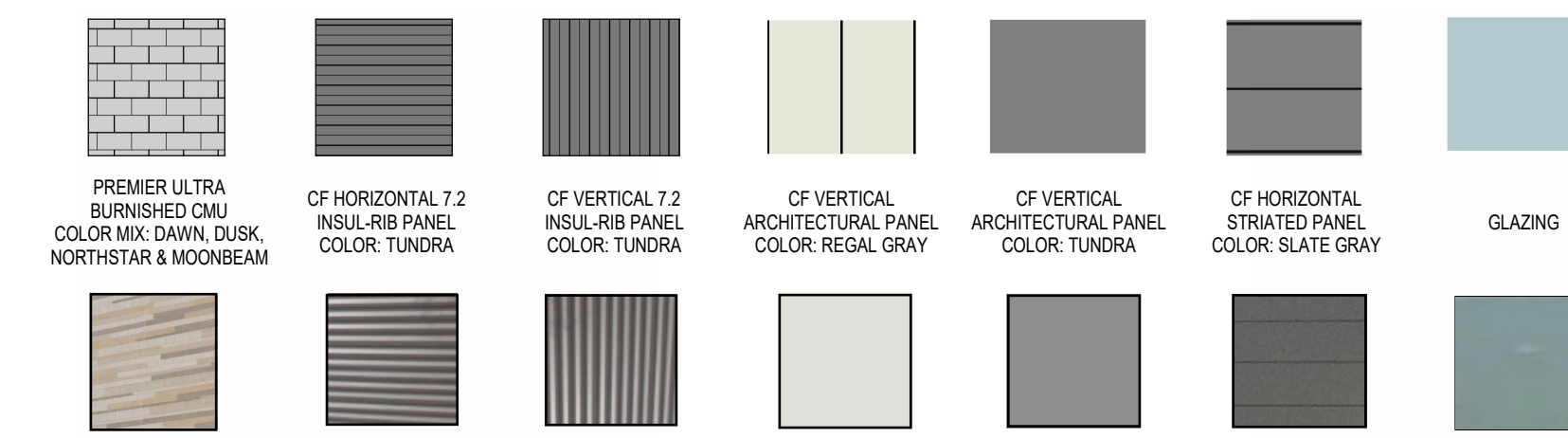

02 WEST ELEVATION - COLORED
A404 SCALE: 1/8" = 1'-0"

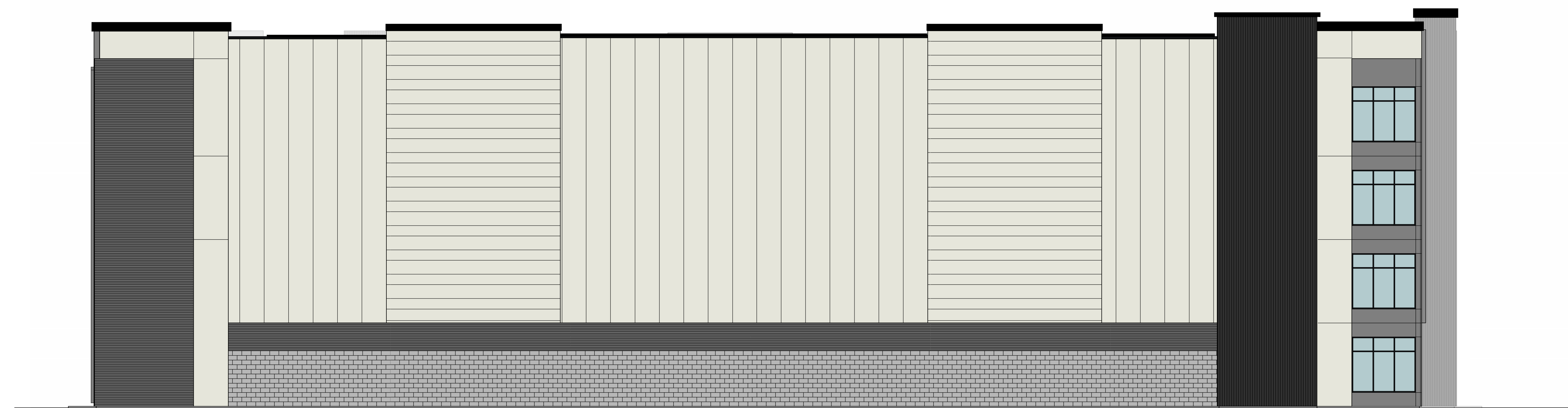

01 SOUTH ELEVATION - COLORED
A404 SCALE: 1/8" = 1'-0"

ISSUANCES / REVISIONS

NO.	DESCRIPTION	DATE
01	UDC - LAND USE SUBMITTAL	01/29/2024

01/29/2024 2:26:19 PM
Due to electronic distribution, this drawing may not be printed to the scale indicated on the drawings. Do NOT use scale to determine dimensions or sizes.
No part of this drawing may be used or reproduced in any form or by any means, or stored in a database or retrieval system, without prior written permission of.
ANGUS-YOUNG ASSOCIATES, INC.
Copyright © 2023 All Rights Reserved

PROJECT NUMBER
76850

APPROVED BY
AYA

REVIEWED BY
BMA

DRAWN BY
LMB

EXTERIOR ELEVATIONS - COLOR

A404

Premier Ultra Burnished

MASONRY UNITS



DAWN, DUSK, NORTHSTAR, MOONBEAM

COUNTY MATERIALS CORPORATION

Burnished Color Options



Sea Salt (63-218C)

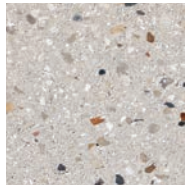

Solstice (63-219C)



North Star (63-222B)

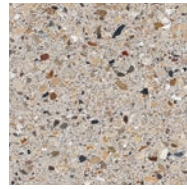

Moonbeam (63-214A)

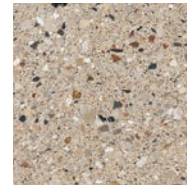

Dawn (63-240A)

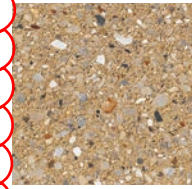

Honeycomb
(63-216B)

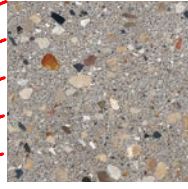

Dusk (63-243A)



Deep Earth (63-252A)



Quiet Beach
(63-241A)



Burnt Ember
(63-250A)



Sunrise (63-242A)

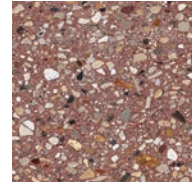

Firebrush (63-215B)

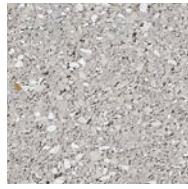

Echo (63-251B)

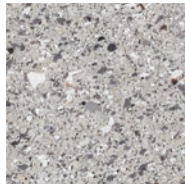

Speckled Frost
(63-297C)

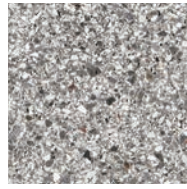

Graystone (63-291C)



Manawa (63-292C)

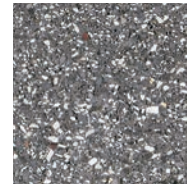

Milky Way (63-293C)

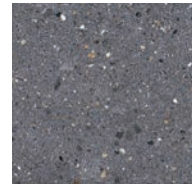

Black Granite
(63-290C)

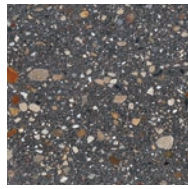

Twilight (63-210B)



Galaxy (63-239C)

**Letter following color names denote pricing levels.
"A" indicates lowest price level; "C" is highest price level.**

Colors, product data, and availability are subject to change without notice. Please confirm all details with a County Materials representative for availability in your area. Colors shown may vary from actual hues and should only be used as a guide. Refer to actual product samples for final color selection.

Note: Premier Ultra Burnished Units are manufactured with a specialized polishing process so factory sealing is not applied. Instead, a field coat sealer is recommended for Premier Ultra projects, offering a uniform seal across the block and mortar.

Post-Installation Sealing Advantages

- Achieves consistent sealant coverage, unlike factory-sealed units that can scuff during installation and leave scratches and blotches
- Penetrates masonry to protect walls
- Enhances adhesion
- Achieves a consistent, homogeneous finished wall surface
- Provides a uniform, moisture-resisting seal over the mortar joints
- Allows for more thorough cleaning methods
- Achieves desired aesthetics with additional sealant options

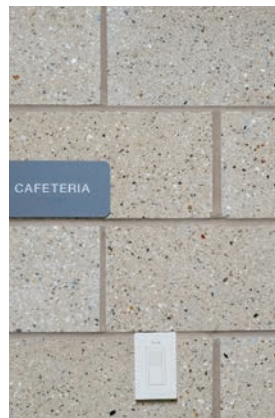

Without Sealer

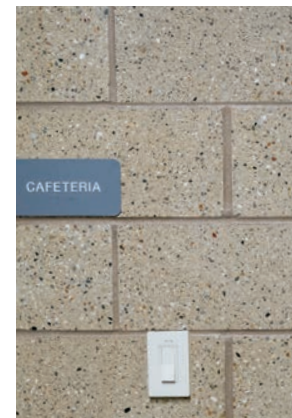

With Sealer

Used horizontally and vertically
(Flat panel)

CF ARCHITECTURAL HORIZONTAL

INSULATED METAL WALL PANEL WITH PUR FOAM CORE



The Metl-Span CF Architectural horizontal insulated metal panel offers a sleek, monolithic look. These wall panels are designed to be installed horizontally and are available with a range of reveals. The CF Architectural panels provide a beautiful, flush appearance, allowing architects design flexibility.

JOINT INTERSECTION



INTEGRATED WINDOW



REVEALS



PANEL PROFILE



PRODUCT SPECIFICATIONS

- WIDTH** • 24", 30", 36"
- THICKNESS** • 2", 2½", 3", 4"
- LENGTH**
 - NON-DIRECTIONAL EMBOSSED
8'-0" to 32'-0"
 - UNEMBOSSED
8'-0" to 16'-0"
- EXTERIOR PROFILE** • Flat appearance providing a monolithic look, embossed or unembossed
- EXTERIOR FACE** • G-90 galvanized or AZ-50 aluminum-zinc coated steel in 22 Ga.
- INTERIOR PROFILE** • Light Mesa, nominal ¼" deep, embossed or unembossed

- INTERIOR FACE** • G-90 galvanized, or AZ-50 aluminum-zinc coated steel in 26, 24 and 22 Ga.
- CORE** • Foamed-in-place, PUR Foam Core, zero ozone depleting (zero ODP) Class 1 foam
- JOINT** • Offset double tongue-and-groove with extended metal shelf for positive face fastening
- REVEAL** • Up to 1" reveal options in ¼" increments or up to 3" reveal options in ½" increments

U-FACTOR (BTU/h-ft²·°F)*

PANEL WIDTH: 36"	
	35°
2"	0.059
2.5"	0.046
3"	0.038
4"	0.028

R-VALUE (h-ft²·°F/BTU)*

PANEL WIDTH: 36"	
	35°
2"	17.5
2.5"	21.9
3"	26.2
4"	35.0

*Based on ASTM C518, ASTM C1363 and thermal modeling.

DESIGN FEATURES & BENEFITS

- Available in custom widths
- Available with preformed corners
- Flat, flush appearance for vertical or horizontal installation
- Utilizes concealed clips and eliminates thermal short circuits
- Easy and fast installation, with reduced construction labor costs
- Interior and exterior applications
- Can be used in conjunction with other Metl-Span joint profiles

CF 7.2 INSUL-RIB

INSULATED METAL WALL PANEL WITH PUR FOAM CORE



The CF 7.2 Insul-Rib insulated metal panel combines a traditional 7.2 rib panel with an insulated core. With a bold, ribbed pattern, this panel creates a unique building profile that stands out, ideal for any commercial or industrial application. The 7.2 Insul-Rib panel can be installed both vertically and horizontally, allowing architects flexibility with design.

LOCK & GROOVE SYSTEM

PANEL

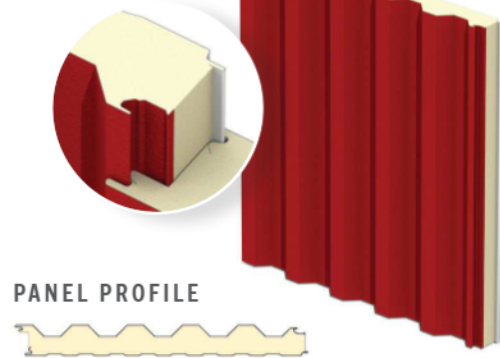

PANEL PROFILE

PRODUCT SPECIFICATIONS

WIDTH • Nominal 36"

THICKNESS • 3", 4" Rib height included in thickness

LENGTH NON-DIRECTIONAL EMBOSSED
8'-0" to 32'-0" Horizontal
8'-0" to 40'-0" Vertical
UNEMBOSSED
8'-0" to 32'-0" Horizontal
8'-0" to 40'-0" Vertical

EXTERIOR PROFILE • 7.2" on center rib pattern, 1 1/2" tall, embossed or unembossed

EXTERIOR FACE • G-90 galvanized or AZ-50 aluminum-zinc coated steel in 26, 24 and **22 Ga.

INTERIOR PROFILE • Mesa, nominal 1/8" deep, embossed or unembossed

INTERIOR FACE • G-90 galvanized or AZ-50 aluminum-zinc coated steel in 26, 24 and 22 Ga.

CORE • Foamed-in-place, PUR Foam Core, zero ozone depleting (zero ODP) Class 1 foam

JOINT • Offset double tongue-and-groove with extended metal shelf for positive face fastening^Δ

U-FACTORS AND R-VALUES*

U-FACTOR (BTU/h-ft ² ·°F)		R-VALUE (h-ft ² ·°F/BTU)	
PANEL WIDTH: 36"		PANEL WIDTH: 36"	
	35°		35°
3"	0.066	3"	15.2
4"	0.043	4"	23.3

*Based on ASTM C1363 and thermal modeling.

**not available in unembossed

Δ Through fastening required at panels ends

DESIGN FEATURES & BENEFITS

- Sweeping profile with unique shadow effects
- Utilizes concealed clips and eliminates thermal short circuits
- Easy and fast installation, with reduced construction labor costs
- Interior and exterior applications
- Can be used in conjunction with other Metl-Span CF joint profiles of the same thickness

Used vertically
(Shallow ribbed profile)

CF STRIATED

INSULATED METAL WALL PANEL WITH PUR FOAM CORE



The Metl-Span CF Striated insulated metal panel is an attractive alternative to typical flat wall panels. The exterior face is lightly profiled with narrow longitudinal striations, which create a subtle shadow effect but exhibit a virtually flat appearance from a short distance away. The Striated wall panel is an exceptional value, combining the aesthetics of a flat wall panel with the high insulation ratings of an insulated foam core.

LOCK & GROOVE
SYSTEM



PANEL



PANEL PROFILE



PRODUCT SPECIFICATIONS

WIDTH • 24", 30", 36", 42"

THICKNESS • 2", 2½", 2¾", 3", 4"

LENGTH NON-DIRECTIONAL EMBOSSED
8'-0" to 32'-0" Horizontal
8'-0" to 40'-0" for 24", 30", 36" Vertical
8'-0" to 32'-0" for 42" Vertical

UNEMBOSSED
8'-0" to 16'-0" Horizontal
8'-0" to 16'-0" Vertical

EXTERIOR PROFILE • Longitudinal striations, nominal 0.035" deep, embossed or unembossed

EXTERIOR FACE • G-90 galvanized or AZ-50 aluminum-zinc coated steel in 24 and 22 Ga.

INTERIOR PROFILE • Light Mesa, nominal 1/16" deep, embossed or unembossed. Mesa, nominal 1/8" deep, embossed or unembossed.

INTERIOR FACE • G-90 galvanized or AZ-50 aluminum-zinc coated steel in 26, 24 and 22 Ga.

CORE • Foamed-in-place, PUR Foam Core, zero ozone depleting (zero ODP) Class 1 foam

JOINT • Offset double tongue-and-groove with extended metal shelf for positive face fastening

REVEAL • Up to 1" reveal in ¼" increments

U-FACTOR (BTU/h-ft²·°F)

PANEL WIDTH: 42"

	35°
2"	0.059
2.5"	0.046
3"	0.039
4"	0.029

R-VALUE (h-ft²·°F/BTU)

PANEL WIDTH: 42"

	35°
2"	17.5
2.5"	21.9
3"	26.2
4"	35.0

*Available only from Nevada plant

**Based on ASTM C518, ASTM C1363 and thermal modeling, 35° F core mean temp.

DESIGN FEATURES & BENEFITS

- Minor striations provide up-close interest, with a flat appearance at a distance
- Utilizes concealed clips and eliminates thermal short circuits
- Easy and fast installation, with reduced construction labor costs
- Interior and exterior applications
- Can be used in conjunction with other Metl-Span joint profiles

Project		Catalog #		Type	
Prepared by		Notes		Date	



McGraw-Edison

GLEON Galleon

Area / Site Luminaire

Product Features



Product Certifications



Interactive Menu

- Ordering Information [page 2](#)
- Mounting Details [page 3](#)
- Optical Distributions [page 4](#)
- Product Specifications [page 4](#)
- Energy and Performance Data [page 4](#)
- Control Options [page 9](#)

Quick Facts

- Lumen packages range from 4,200 - 80,800 (34W - 640W)
- Efficacy up to 156 lumens per watt
- Options to meet Buy American and other domestic preference requirements

Connected Systems

- WaveLinX
- Enlighted

Dimensional Details

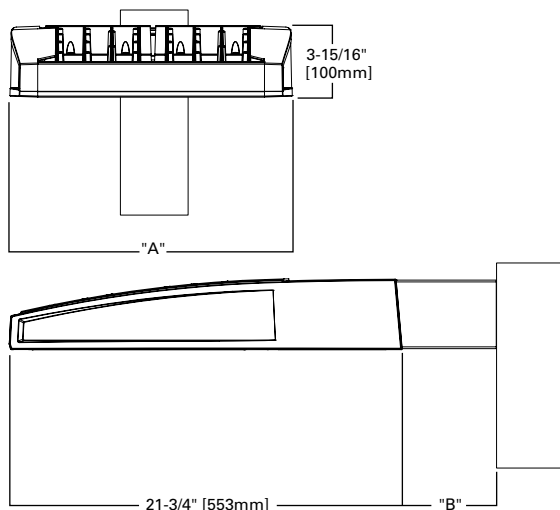

Number of Light Squares	"A" Width	"B" Standard Arm Length	"B" Extended Arm Length ¹	"B" QM Arm Length	"B" QML Length	"B" QMEA Length
1-4	15-1/2"	7"	10"	10-5/8"	--	16-9/16"
5-6	21-5/8"	7"	10"	10-5/8"	--	16-9/16"
7-8	27-5/8"	7"	13"	10-5/8"	10-5/16"	--
9-10	33-3/4"	7"	16"	--	10-5/16"	--

NOTES:
For arm selection requirements and additional line art, see Mounting Details section.

NOTES:
1. Visit <https://www.designlights.org/search/> to confirm qualification. Not all product variations are DLC qualified.
2. IDA Certified for 3000K CCT and warmer only.

Ordering Information

SAMPLE NUMBER: GLEON-SA4C-740-U-T4FT-GM

Product Family ^{1,2}	Light Engine		Color Temperature	Voltage	Distribution	Mounting	Finish
	Configuration	Drive Current					
GLEON =Galleon BAA-GLEON =Galleon, Buy American Act Compliant ³⁵ TAA-GLEON =Galleon, Trade Agreements Act Compliant ³⁵	SA1 =1 Square SA2 =2 Squares SA3 =3 Squares SA4 =4 Squares SA5 =5 Squares ⁴ SA6 =6 Squares ⁵ SA7 =7 Squares ⁵ SA8 =8 Squares ⁵ SA9 =9 Squares ⁶ SA0 =10 Squares ⁶	A =600mA B =800mA C =1000mA D =1200mA ¹⁶	722 =70CRI, 2200K 727 =70CRI, 2700K 730 =70CRI, 3000K 735 =70CRI, 3500K 740 =70CRI, 4000K 750 =70CRI, 5000K 760 =70CRI, 6000K 827 =80CRI, 2700K 830 =80CRI, 3000K AMB =Amber, 590nm ^{14, 16}	U =120-277V 1 =120V 2 =208V 3 =240V 4 =277V 8 =480V ^{7, 8} 9 =347V ⁷	T2 =Type II T2R =Type II Roadway T3 =Type III T3R =Type III Roadway T4FT =Type IV Forward Throw T4W =Type IV Wide 5NQ =Type V Narrow 5MQ =Type V Square Medium 5WQ =Type V Square Wide SL2 =Type II w/Spill Control SL3 =Type III w/Spill Control SL4 =Type IV w/Spill Control SLL =90° Spill Light Eliminator Left SLR =90° Spill Light Eliminator Right RW =Rectangular Wide Type I AFL =Automotive Frontline	[Blank] =Arm for Round or Square Pole EA =Extended Arm ⁹ MA =Mast Arm Adapter ¹⁰ WM =Wall Mount QM =Quick Mount Arm (Standard Length) ¹¹ QMEA =Quick Mount Arm (Extended Length) ¹² QML =Quick Mount Arm (Standard Length, Large) ³⁷	AP =Grey BZ =Bronze BK =Black DP =Dark Platinum GM =Graphite Metallic WH =White RALXX =Custom Color
Options (Add as Suffix)			Controls and Systems Options (Add as Suffix)			Accessories (Order Separately) ³⁶	
DIM =External 0-10V Dimming Leads ^{19, 20} F =Single Fuse (120, 277 or 347V Specify Voltage) FF =Double Fuse (208, 240 or 480V Specify Voltage) 20K =Series 20kV UL 1449 Surge Protective Device 2L =Two Circuits ^{17, 18} HA =50°C High Ambient HSS =Installed House Side Shield ²⁸ GRSBK =Glare Reducing Shield, Black ²³ GRSWH =Glare Reducing Shield, White ²³ LCF =Light Square Trim Painted to Match Housing ²⁷ MT =Installed Mesh Top TH =Tool-less Door Hardware CC =Coastal Construction finish ³ L90 =Optics Rotated 90° Left R90 =Optics Rotated 90° Right CE =CE Marking ²⁹ AHD145 =After Hours Dim, 5 Hours ²² AHD245 =After Hours Dim, 6 Hours ²² AHD255 =After Hours Dim, 7 Hours ²² AHD355 =After Hours Dim, 8 Hours ²² DALI =DALI Drivers			BPC =Button Type Photocontrol PR =NEMA 3-PIN Photocontrol Receptacle PR7 =NEMA 7-PIN Photocontrol Receptacle ²¹ SPB2 =Dimming Occupancy Sensor with Bluetooth Interface, 8' - 20' Mounting ³⁴ SPB4 =Dimming Occupancy Sensor with Bluetooth Interface, 21' - 40' Mounting ³⁴ MS-L20 =Motion Sensor for ON/OFF Operation, 9' - 20' Mounting Height ²⁴ MS-L40W =Motion Sensor for ON/OFF Operation, 21' - 40' Mounting Height ²⁴ MS/X-L20 =Bi-Level Motion Sensor, 9' - 20' Mounting Height ^{24, 25} MS/X-L40W =Bi-Level Motion Sensor, 21' - 40' Mounting Height ^{24, 25} MS/DIM-L20 =Motion Sensor for Dimming Operation, 9' - 20' Mounting Height ²⁴ MS/DIM-L40W =Motion Sensor for Dimming Operation, 21' - 40' Mounting Height ²⁴ ZW =WaveLinX-enabled 4-PIN Twistlock Receptacle ZD =SR Driver-enabled 4-PIN Twistlock Receptacle ZW-WOBXX =WaveLinX Lite, Dimming Motion and Daylight, Bluetooth Programmable, 7' - 15' Mounting ^{13,32,33} ZW-WOFXX =WaveLinX Lite, Dimming Motion and Daylight, Bluetooth Programmable, 15' - 40' Mounting ^{13,32,33} ZD-WOBXX =WaveLinX Lite, SR Driver, Dimming Motion and Daylight, Bluetooth Programmable, 7' - 15' Mounting ^{13,32} ZD-WOFXX =WaveLinX Lite, SR Driver, Dimming Motion and Daylight, Bluetooth Programmable, 15' - 40' Mounting ^{13,32} ZW-SWPD4XX =WaveLinX Pro, Dimming Motion and Daylight, WAC Programmable, 7' - 15' Mounting ^{13,32,33} ZW-SWPD5XX =WaveLinX Pro, Dimming Motion and Daylight, WAC Programmable, 15' - 40' Mounting ^{13,32,33} ZD-SWPD4XX =WaveLinX Pro, SR Driver, Dimming Motion and Daylight, WAC Programmable, 7' - 15' Mounting ^{13,32,33} ZD-SWPD5XX =WaveLinX Pro, SR Driver, Dimming Motion and Daylight, WAC Programmable, 15' - 40' Mounting ^{13,32,33} LWR-LW =Enlighted Sensor, 8' - 16' Mounting Height ²⁶ LWR-LN =Enlighted Sensor, 16' - 40' Mounting Height ²⁶ DIM10-L08 =Synapse Occupancy Sensor (<8' Mounting) ¹⁹ DIM10-L20 =Synapse Occupancy Sensor (9'-20' Mounting) ¹⁹ DIM10-L40 =Synapse Occupancy Sensor (21'-40' Mounting) ¹⁹			OA/RA1013 =Photocontrol Shorting Cap MA1252 =10kV Surge Module Replacement MA1036-XX =Single Tenon Adapter for 2-3/8" O.D. Tenon MA1037-XX =2@180° Tenon Adapter for 2-3/8" O.D. Tenon MA1197-XX =3@120° Tenon Adapter for 2-3/8" O.D. Tenon MA1188-XX =4@90° Tenon Adapter for 2-3/8" O.D. Tenon MA1189-XX =2@90° Tenon Adapter for 2-3/8" O.D. Tenon MA1190-XX =3@90° Tenon Adapter for 2-3/8" O.D. Tenon MA1191-XX =2@120° Tenon Adapter for 2-3/8" O.D. Tenon MA1038-XX =Single Tenon Adapter for 3-1/2" O.D. Tenon MA1039-XX =3@180° Tenon Adapter for 3-1/2" O.D. Tenon MA1192-XX =3@120° Tenon Adapter for 3-1/2" O.D. Tenon MA1193-XX =4@90° Tenon Adapter for 3-1/2" O.D. Tenon MA1194-XX =2@90° Tenon Adapter for 3-1/2" O.D. Tenon MA1195-XX =3@90° Tenon Adapter for 3-1/2" O.D. Tenon FSIR-100 =Wireless Configuration Tool for Occupancy Sensor ²⁴ GLEON-MT1 =Field Installed Mesh Top for 1-4 Light Squares GLEON-MT2 =Field Installed Mesh Top for 5-6 Light Squares GLEON-MT3 =Field Installed Mesh Top for 7-8 Light Squares GLEON-MT4 =Field Installed Mesh Top for 9-10 Light Squares GLEON-QM =Quick Mount Arm Kit ¹¹ GLEON-QMEA =Quick Mount Extended Arm Kit ¹² LS/HSS =Field Installed House Side Shield ^{28, 30} LS/GRSBK-2PK =Glare Reducing Shield, Black ^{23, 30} LS/GRSWH-2PK =Glare Reducing Shield, White ^{23, 30} LS/PFS =Perimeter Shield, Black ¹⁵ WOLC-7P-10A =WaveLinX Outdoor Control Module ^{18, 31} WOB-XX =WaveLinX Lite Sensor, Dimming Motion and Daylight, Bluetooth Programmable, 7' - 15' Mounting ^{13,32} WOF-XX =WaveLinX Lite Sensor, Dimming Motion and Daylight, Bluetooth Programmable, 15' - 40' Mounting ^{13,32} SWPD4-XX =WaveLinX Sensor, Dimming Motion and Daylight, WAC Programmable, 7' - 15' Mounting ^{13,19,32,33} SWPD5-XX =WaveLinX Sensor, Dimming Motion and Daylight, WAC Programmable, 15' - 40' Mounting ^{13,19,32,33}	
NOTES: 1. Customer is responsible for engineering analysis to confirm pole and fixture compatibility for all applications. Refer to our white paper WPS13001EN for additional support information. 2. DesignLights Consortium® Qualified. Refer to www.designlights.org Qualified Products List under Family Models for details. 3. Coastal construction finish salt spray tested to over 5,000-hours per ASTM B117, with a scribe rating of 9 per ASTM D1654. Not available with TH option. 4. Not compatible with MS/4-LXX or MS/1-LXX sensors. 5. Not compatible with extended quick mount arm (QMEA). 6. Not compatible with standard quick mount arm (QM) or extended quick mount arm (QMEA). 7. Requires the use of an internal step down transformer when combined with sensor options. Not available with sensor at 1200mA. Not available in combination with the HA high ambient and sensor options at 1A. 8. 480V must utilize Wye system only. Per NEC, not for use with ungrounded systems, impedance grounded systems or corner grounded systems (commonly known as Three Phase Three Wire Delta, Three Phase High Leg Delta and Three Phase Corner Grounded Delta systems.) 9. May be required when two or more luminaires are oriented on a 90° or 120° drilling pattern. Refer to arm mounting requirement table. 10. Factory installed. 11. Maximum 8 light squares. 12. Maximum 6 light squares. 13. Requires ZW or ZD receptacle. 14. Narrow-band 590nm +/- 5nm for wildlife and observatory use. Choose drive current A; supplied at 500mA drive current only. Available with 5WQ, 5MQ, SL2, SL3 and SL4 distributions. Can be used with HSS option. 15. Set of 4 pcs. One set required per Light Square. 16. Not available with HA option. 17. 2L is not available with MS, MS/X or MS/DIM at 347V or 480V. 2L in SA2 through SA4 requires a larger housing, normally used for SA5 or SA6. Extended arm option may be required when mounting two or more fixtures per pole at 90° or 120°. Refer to arm mounting requirement table. 18. Not available with Enlighted wireless sensors. 19. Cannot be used with other control options. 20. Low voltage control lead brought out 18" outside fixture. 21. Not available if any "MS" sensor is selected. Motion sensor has an integral photocell. 22. Requires the use of BPC photocontrol or the PR7 or PR photocontrol receptacle with photocontrol accessory. See After Hours Dim supplemental guide for additional information. 23. Not for use with T4FT, T4W or SL4 optics. See IES files for details. 24. The FSIR-100 configuration tool is required to adjust parameters including high and low modes, sensitivity, time delay, cutoff and more. Consult your lighting representative at Cooper Lighting Solutions for more information. 25. Replace X with number of Light Squares operating in low output mode. 26. Enlighted wireless sensors are factory installed only requiring network components LWP-EM-1, LWP-GW-1 and LWP-PoE in appropriate quantities. 27. Not available with house side shield (HSS). 28. Not for use with 5NQ, 5MQ, 5WQ or RW optics. A black trim plate is used when HSS is selected. 29. CE is not available with the LWR, MS, MS/X, MS/DIM, BPC, PR or PR7 options. Available in 120-277V only. 30. One required for each Light Square. 31. Requires PR7. 32. Replace XX with sensor color (WH, BZ or BK.) 33. WAC Gateway required to enable field-configurability: Order WAC-PoE and WPOE-120 (10W to PoE injector) power supply if needed. 34. Smart device with mobile application required to change system defaults. See controls section for details. 35. Only product configurations with these designated prefixes are built to be compliant with the Buy American Act of 1933 (BAA) or Trade Agreements Act of 1979 (TAA), respectively. Please refer to DOMESTIC PREFERENCES website for more information. Components shipped separately may be separately analyzed under domestic preference requirements. 36. For BAA or TAA requirements, Accessories sold separately will be separately analyzed under domestic preference requirements. Consult factory for further information. 37. Available for 7 - 10 squares.							

LumenSafe Integrated Network Security Camera Technology Options (Add as Suffix)

Product Family	Camera Type	Data Backhaul
L =LumenSafe Technology 	D =Standard Dome Camera H =Hi-Res Dome Camera Z =Remote PTZ Camera	C =Cellular, No SIM A =Cellular, AT&T V =Cellular, Verizon S =Cellular, Sprint R =Cellular, Rogers W =Wi-Fi Networking w/ Omni-Directional Antenna E =Ethernet Networking

Mounting Details

Standard Arm (Drilling Pattern)

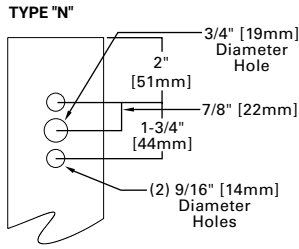

Quick Mount Arm
(Includes fixture adapter)

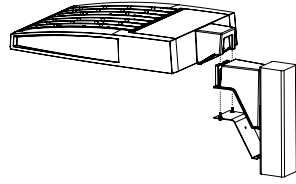

QM and QMEA Pole Mount (1 - 8 squares)

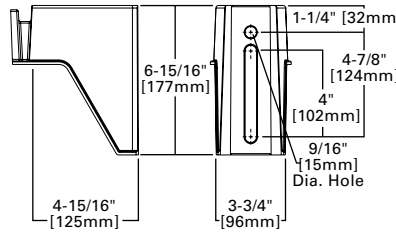

QML Pole Mount (7 - 10 squares)

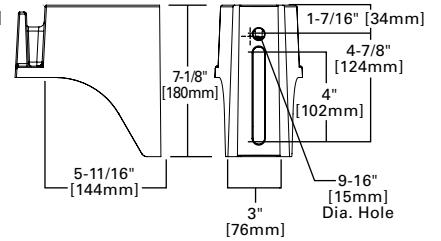

QM Quick Mount Arm (Standard, 1-8 squares)

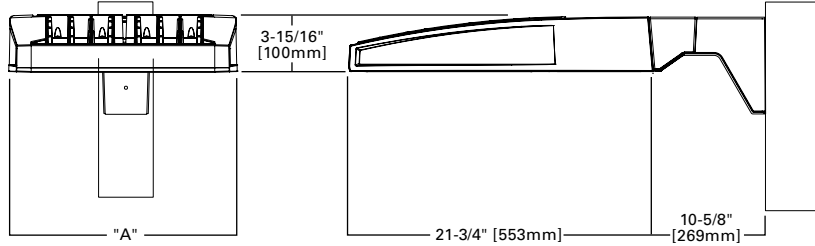

QMEA Quick Mount Arm (Extended, 1 - 6 squares)

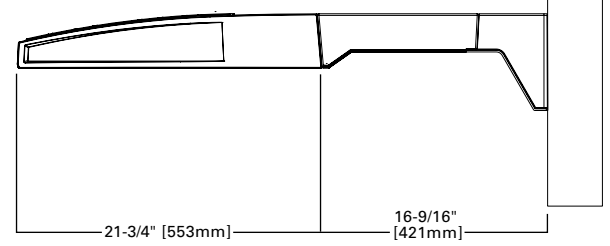

Standard Wall Mount

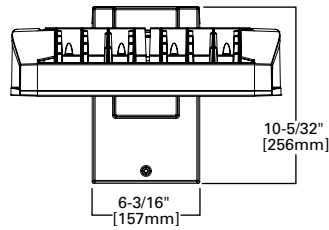

Mast Arm Mount

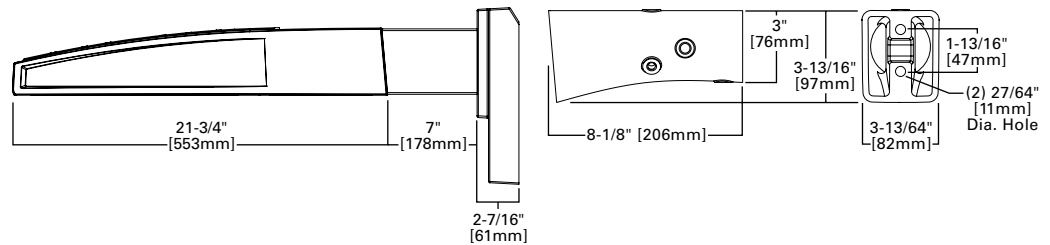

Arm Mounting Requirements

Number of Light Squares	Standard Arm @ 90° Apart	Standard Arm @ 120° Apart	Quick Mount Arm @ 90° Apart	Quick Mount Arm @ 120° Apart
1	Standard	Standard	QM Extended	Quick Mount
2	Standard	Standard	QM Extended	Quick Mount
3	Standard	Standard	QM Extended	Quick Mount
4	Standard	Standard	QM Extended	Quick Mount
5	Extended	Standard	QM Extended	Quick Mount
6	Extended	Standard	QM Extended	Quick Mount
7	Extended	Extended	--	Quick Mount
8	Extended	Extended	--	Quick Mount
9	Extended	Extended	--	--
10	Extended	Extended	--	--

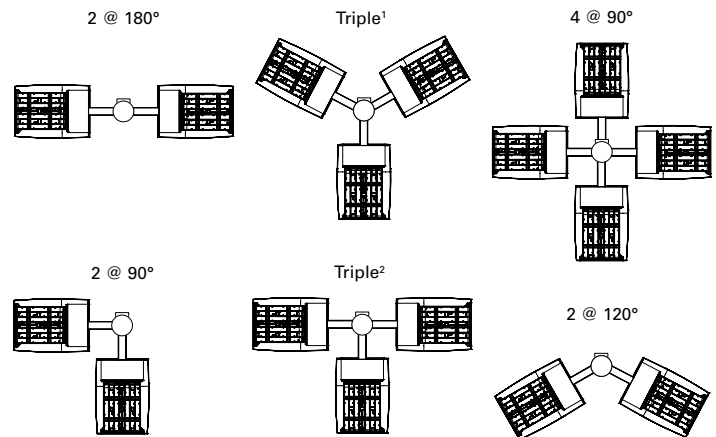

NOTES: 1 Round poles are 3 @ 120°, Square poles are 3 @ 90°. 2 Round poles are 3 @ 90°. 3 Shown with 4 square configurations.

Fixture Weights and EPAs

Number of Light Squares	Weight with Standard and Extended Arm (lbs.)	EPA with Standard and Extended Arm (Sq. Ft.)	Weight with QM Arm (lbs.)	EPA with QM Arm (Sq. Ft.)	Weight with QML (lbs.)	EPA with QML (Sq. Ft.)	Weight with QMEA (lbs.)	EPA with QMEA (Sq. Ft.)
1-4	33	0.96	35	1.11	--	--	38	1.11
5-6	44	1.00	46	1.11	--	--	49	1.11
7-8	54	1.07	56	1.11	58	1.11	--	--
9-10	63	1.12	--	--	67	1.11	--	--

Optical Distributions

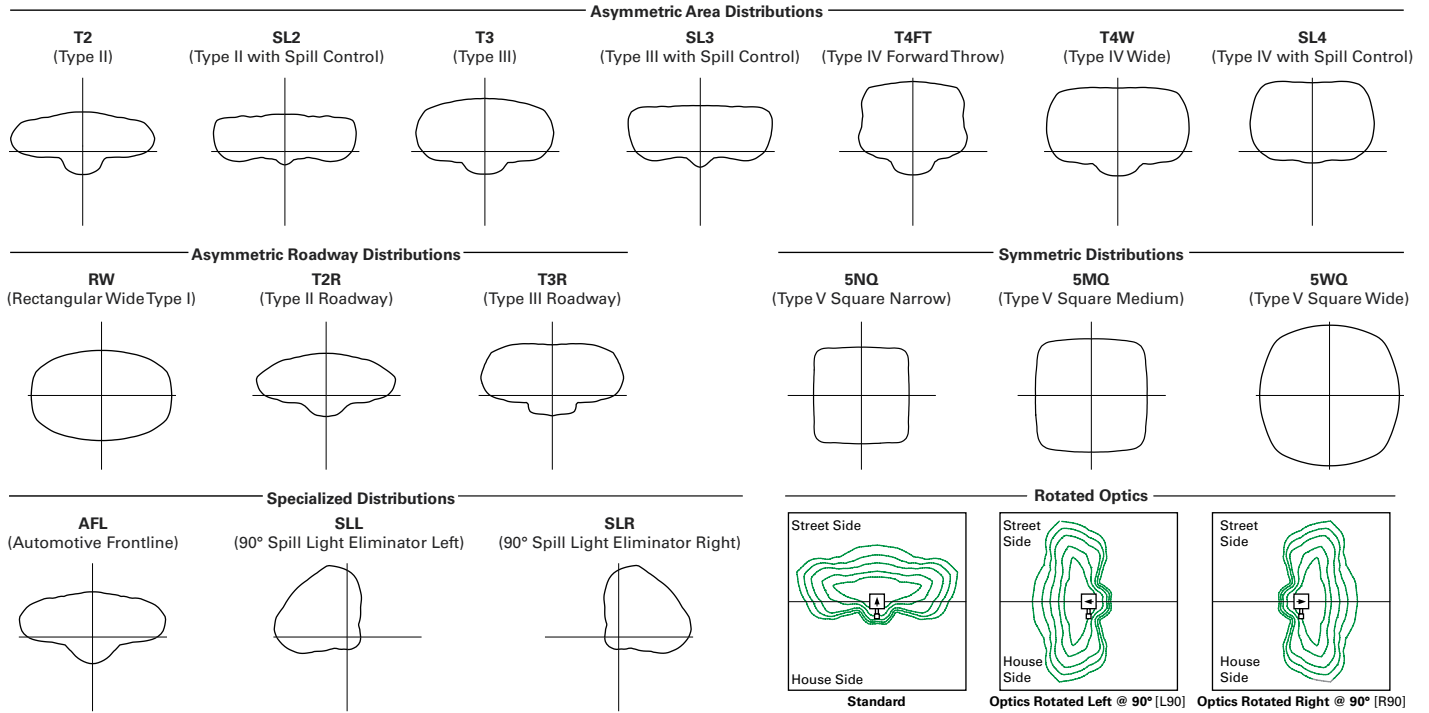

Product Specifications

Construction

- Extruded aluminum driver enclosure
- Heavy-wall, die-cast aluminum end caps
- Die-cast aluminum heat sinks
- Patent pending interlocking housing and heat sink

Optics

- Patented, high-efficiency injection-molded AccuLED Optics technology
- 16 optical distributions
- 3 shielding options including HSS, GRS and PFS
- IDA Certified (3000K CCT and warmer only)

Electrical

- LED drivers are mounted to removable tray

assembly for ease of maintenance

- Standard with 0-10V dimming
- Standard with Cooper Lighting Solutions proprietary circuit module designed to withstand 10kV of transient line surge
- Suitable for operation in -40°C to 40°C ambient environments. Optional 50°C high ambient (HA) configuration.

Mounting

- Standard extruded arm includes internal bolt guides and round pole adapter
- Extended arms (EA and QMEA) may be required in 90° or 120° pole mount configurations, see arm mounting requirements table

- Mast arm (MA) factory installed
- Wall mount (WM) option available
- Quick mount arm (QM and QMEA) includes pole adapter and factory installed fixture mount for fast installation to square or round poles

Finish

- Super housing durable TGIC polyester powder coat paint, 2.5 mil nominal thickness
- Heat sink is powder coated black
- RAL and custom color matches available
- Coastal Construction (CC) option available

Warranty

- Five year warranty

Energy and Performance Data

Lumen Maintenance (TM-21)

Drive Current	Ambient Temperature	25,000 hours*	50,000 hours*	60,000 hours*	100,000 hours**	Theoretical L70 hours**
Up to 1A	25°C	99.4%	99.0%	98.9%	98.3%	> 2.4M
	40°C	98.7%	98.3%	98.1%	97.4%	> 1.9M
	50°C	98.2%	97.2%	96.8%	95.2%	> 851,000
1.2A	25°C	99.4%	99.0%	98.9%	98.3%	> 2.4M
	40°C	98.5%	97.9%	97.7%	96.7%	> 1.3M

Lumen Multiplier

Ambient Temperature	Lumen Multiplier
0°C	1.02
10°C	1.01
25°C	1.00
40°C	0.99
50°C	0.97

* Supported by IES TM-21 standards

** Theoretical values represent estimations commonly used; however, refer to the IES position on LED Product Lifetime Prediction, IES PS-10-18, explaining proper use of IES TM-21 and LM-80.

[View GLEON IES files](#)

Nominal Power Lumens (1.2A)

 Supplemental Performance Guide**

Number of Light Squares	1	2	3	4	5	6	7	8	9	10	
Nominal Power (Watts)	67	129	191	258	320	382	448	511	575	640	
Input Current @ 120V (A)	0.58	1.16	1.78	2.31	2.94	3.56	4.09	4.71	5.34	5.87	
Input Current @ 208V (A)	0.33	0.63	0.93	1.27	1.57	1.87	2.22	2.52	2.8	3.14	
Input Current @ 240V (A)	0.29	0.55	0.80	1.10	1.35	1.61	1.93	2.18	2.41	2.71	
Input Current @ 277V (A)	0.25	0.48	0.70	0.96	1.18	1.39	1.69	1.90	2.09	2.36	
Input Current @ 347V (A)	0.20	0.39	0.57	0.78	0.96	1.15	1.36	1.54	1.72	1.92	
Input Current @ 480V (A)	0.15	0.30	0.43	0.60	0.73	0.85	1.03	1.16	1.28	1.45	
Optics											
T2	4000K Lumens	7,972	15,580	23,245	30,714	38,056	45,541	53,857	61,024	68,072	75,366
	BUG Rating	B1-U0-G2	B2-U0-G3	B3-U0-G4	B3-U0-G4	B3-U0-G5	B3-U0-G5	B4-U0-G5	B4-U0-G5	B4-U0-G5	B4-U0-G5
	Lumens per Watt	119	121	122	119	119	119	120	119	118	118
T2R	4000K Lumens	8,462	16,539	24,680	32,609	40,401	48,348	57,176	64,783	72,266	80,010
	BUG Rating	B1-U0-G2	B2-U0-G2	B3-U0-G3	B3-U0-G4	B3-U0-G4	B3-U0-G5	B4-U0-G5	B4-U0-G5	B4-U0-G5	B4-U0-G5
	Lumens per Watt	126	128	129	126	126	127	128	127	126	125
T3	4000K Lumens	8,125	15,879	23,693	31,307	38,787	46,417	54,893	62,197	69,381	76,818
	BUG Rating	B1-U0-G2	B2-U0-G3	B3-U0-G4	B3-U0-G4	B3-U0-G5	B4-U0-G5	B4-U0-G5	B4-U0-G5	B4-U0-G5	B4-U0-G5
	Lumens per Watt	121	123	124	121	121	122	123	122	121	120
T3R	4000K Lumens	8,306	16,232	24,220	32,001	39,651	47,447	56,114	63,580	70,924	78,523
	BUG Rating	B1-U0-G2	B2-U0-G3	B3-U0-G4	B3-U0-G4	B3-U0-G5	B3-U0-G5	B4-U0-G5	B4-U0-G5	B4-U0-G5	B4-U0-G5
	Lumens per Watt	124	126	127	124	124	124	125	124	123	123
T4FT	4000K Lumens	8,173	15,970	23,831	31,488	39,014	46,686	55,212	62,558	69,783	77,261
	BUG Rating	B1-U0-G3	B2-U0-G3	B3-U0-G4	B3-U0-G5	B3-U0-G5	B4-U0-G5	B4-U0-G5	B4-U0-G5	B4-U0-G5	B4-U0-G5
	Lumens per Watt	122	124	125	122	122	122	123	122	121	121
T4W	4000K Lumens	8,067	15,764	23,522	31,080	38,510	46,082	54,499	61,751	68,881	76,263
	BUG Rating	B2-U0-G2	B3-U0-G3	B3-U0-G4	B3-U0-G5	B4-U0-G5	B4-U0-G5	B4-U0-G5	B4-U0-G5	B4-U0-G5	B5-U0-G5
	Lumens per Watt	120	122	123	120	120	121	122	121	120	119
SL2	4000K Lumens	7,958	15,552	23,206	30,662	37,989	45,462	53,763	60,920	67,952	75,235
	BUG Rating	B2-U0-G3	B3-U0-G3	B3-U0-G4	B3-U0-G5	B3-U0-G5	B4-U0-G5	B4-U0-G5	B4-U0-G5	B4-U0-G5	B4-U0-G5
	Lumens per Watt	119	121	121	119	119	119	120	119	118	118
SL3	4000K Lumens	8,124	15,877	23,690	31,302	38,784	46,410	54,885	62,189	69,372	76,805
	BUG Rating	B1-U0-G2	B2-U0-G3	B3-U0-G4	B3-U0-G5	B3-U0-G5	B3-U0-G5	B4-U0-G5	B4-U0-G5	B4-U0-G5	B4-U0-G5
	Lumens per Watt	121	123	124	121	121	121	123	122	121	120
SL4	4000K Lumens	7,719	15,085	22,510	29,741	36,850	44,097	52,148	59,089	65,913	72,977
	BUG Rating	B1-U0-G3	B2-U0-G4	B2-U0-G5	B3-U0-G5	B3-U0-G5	B3-U0-G5	B3-U0-G5	B3-U0-G5	B4-U0-G5	B4-U0-G5
	Lumens per Watt	115	117	118	115	115	115	116	116	115	114
5NQ	4000K Lumens	8,380	16,375	24,436	32,287	40,003	47,870	56,610	64,144	71,552	79,221
	BUG Rating	B3-U0-G1	B3-U0-G2	B4-U0-G2	B5-U0-G2	B5-U0-G3	B5-U0-G3	B5-U0-G4	B5-U0-G4	B5-U0-G4	B5-U0-G4
	Lumens per Watt	125	127	128	125	125	125	126	126	124	124
5MQ	4000K Lumens	8,534	16,676	24,885	32,881	40,739	48,752	57,653	65,326	72,868	80,679
	BUG Rating	B3-U0-G2	B4-U0-G2	B5-U0-G3	B5-U0-G4	B5-U0-G4	B5-U0-G4	B5-U0-G5	B5-U0-G5	B5-U0-G5	B5-U0-G5
	Lumens per Watt	127	129	130	127	127	128	129	128	127	126
5WQ	4000K Lumens	8,556	16,723	24,951	32,968	40,847	48,881	57,808	65,499	73,063	80,894
	BUG Rating	B3-U0-G2	B4-U0-G2	B5-U0-G3	B5-U0-G4	B5-U0-G4	B5-U0-G5	B5-U0-G5	B5-U0-G5	B5-U0-G5	B5-U0-G5
	Lumens per Watt	128	130	131	128	128	128	129	128	127	126
SLL/SLR	4000K Lumens	7,140	13,951	20,817	27,506	34,081	40,783	48,231	54,649	60,959	67,492
	BUG Rating	B1-U0-G3	B2-U0-G3	B3-U0-G4	B3-U0-G5	B3-U0-G5	B3-U0-G5	B3-U0-G5	B4-U0-G5	B4-U0-G5	B4-U0-G5
	Lumens per Watt	107	108	109	107	107	107	108	107	106	105
RW	4000K Lumens	8,304	16,228	24,215	31,994	39,641	47,437	56,100	63,566	70,907	78,504
	BUG Rating	B3-U0-G1	B4-U0-G2	B4-U0-G2	B5-U0-G3	B5-U0-G3	B5-U0-G4	B5-U0-G4	B5-U0-G4	B5-U0-G5	B5-U0-G5
	Lumens per Watt	124	126	127	124	124	124	125	124	123	123
AFL	4000K Lumens	8,335	16,287	24,302	32,110	39,784	47,610	56,303	63,796	71,163	78,790
	BUG Rating	B1-U0-G1	B2-U0-G2	B3-U0-G2	B3-U0-G3	B3-U0-G3	B3-U0-G3	B4-U0-G4	B4-U0-G4	B4-U0-G4	B4-U0-G5
	Lumens per Watt	124	126	127	124	124	124	125	126	125	123

* Nominal data for 70 CRI. ** For additional performance data, please reference the Galleon Supplemental Performance Guide.

Nominal Power Lumens (1A)

 Supplemental Performance Guide**

Number of Light Squares		1	2	3	4	5	6	7	8	9	10
Nominal Power (Watts)		59	113	166	225	279	333	391	445	501	558
Input Current @ 120V (A)		0.51	1.02	1.53	2.03	2.55	3.06	3.56	4.08	4.60	5.07
Input Current @ 208V (A)		0.29	0.56	0.82	1.11	1.37	1.64	1.93	2.19	2.46	2.75
Input Current @ 240V (A)		0.26	0.48	0.71	0.96	1.19	0.41	1.67	1.89	2.12	2.39
Input Current @ 277V (A)		0.23	0.42	0.61	0.83	1.03	1.23	1.45	1.65	1.84	2.09
Input Current @ 347V (A)		0.17	0.32	0.50	0.64	0.82	1.00	1.14	1.32	1.50	1.68
Input Current @ 480V (A)		0.14	0.24	0.37	0.48	0.61	0.75	0.91	0.99	1.12	1.28
Optics											
T2	4000K Lumens	7,267	14,201	21,190	28,000	34,692	41,515	49,096	55,627	62,053	68,703
	BUG Rating	B1-U0-G2	B2-U0-G3	B3-U0-G3	B3-U0-G4	B3-U0-G4	B3-U0-G5	B4-U0-G5	B4-U0-G5	B4-U0-G5	B4-U0-G5
	Lumens per Watt	123	126	128	124	124	125	126	125	124	123
T2R	4000K Lumens	7,715	15,077	22,497	29,725	36,829	44,073	52,122	59,056	65,876	72,937
	BUG Rating	B1-U0-G2	B2-U0-G2	B3-U0-G3	B3-U0-G3	B3-U0-G4	B3-U0-G4	B3-U0-G5	B4-U0-G5	B4-U0-G5	B4-U0-G5
	Lumens per Watt	131	133	136	132	132	132	133	133	131	131
T3	4000K Lumens	7,408	14,475	21,598	28,539	35,358	42,313	50,039	56,698	63,246	70,024
	BUG Rating	B1-U0-G2	B2-U0-G2	B3-U0-G3	B3-U0-G4	B3-U0-G4	B3-U0-G5	B4-U0-G5	B4-U0-G5	B4-U0-G5	B4-U0-G5
	Lumens per Watt	126	128	130	127	127	127	128	127	126	125
T3R	4000K Lumens	7,571	14,798	22,078	29,172	36,145	43,253	51,153	57,959	64,653	71,581
	BUG Rating	B1-U0-G2	B2-U0-G3	B3-U0-G4	B3-U0-G4	B3-U0-G5	B3-U0-G5	B4-U0-G5	B4-U0-G5	B4-U0-G5	B4-U0-G5
	Lumens per Watt	128	131	133	130	130	130	131	130	129	128
T4FT	4000K Lumens	7,451	14,559	21,725	28,703	35,564	42,558	50,330	57,027	63,613	70,430
	BUG Rating	B1-U0-G2	B2-U0-G3	B3-U0-G4	B3-U0-G5	B3-U0-G5	B3-U0-G5	B4-U0-G5	B4-U0-G5	B4-U0-G5	B4-U0-G5
	Lumens per Watt	126	129	131	128	127	128	129	128	127	126
T4W	4000K Lumens	7,354	14,371	21,442	28,333	35,105	42,007	49,681	56,291	62,792	69,521
	BUG Rating	B1-U0-G2	B2-U0-G3	B3-U0-G4	B3-U0-G4	B3-U0-G5	B4-U0-G5	B4-U0-G5	B4-U0-G5	B4-U0-G5	B4-U0-G5
	Lumens per Watt	125	127	129	126	126	126	127	126	125	125
SL2	4000K Lumens	7,254	14,178	21,155	27,951	34,631	41,443	49,011	55,533	61,944	68,584
	BUG Rating	B1-U0-G2	B2-U0-G3	B3-U0-G4	B3-U0-G5	B3-U0-G5	B4-U0-G5	B4-U0-G5	B4-U0-G5	B4-U0-G5	B4-U0-G5
	Lumens per Watt	123	125	127	124	124	124	125	125	124	123
SL3	4000K Lumens	7,406	14,474	21,596	28,534	35,355	42,307	50,033	56,690	63,237	70,014
	BUG Rating	B1-U0-G2	B2-U0-G3	B3-U0-G4	B3-U0-G5	B3-U0-G5	B3-U0-G5	B3-U0-G5	B4-U0-G5	B4-U0-G5	B4-U0-G5
	Lumens per Watt	126	128	130	127	127	127	128	127	126	125
SL4	4000K Lumens	7,037	13,751	20,519	27,112	33,592	40,198	47,538	53,864	60,087	66,524
	BUG Rating	B1-U0-G3	B2-U0-G4	B2-U0-G5	B3-U0-G5	B3-U0-G5	B3-U0-G5	B3-U0-G5	B3-U0-G5	B3-U0-G5	B4-U0-G5
	Lumens per Watt	119	122	124	120	120	121	122	121	120	119
5NQ	4000K Lumens	7,640	14,928	22,275	29,431	36,465	43,637	51,606	58,472	65,226	72,218
	BUG Rating	B3-U0-G1	B3-U0-G2	B4-U0-G2	B5-U0-G2	B5-U0-G3	B5-U0-G3	B5-U0-G4	B5-U0-G4	B5-U0-G4	B5-U0-G4
	Lumens per Watt	129	132	134	131	131	131	132	131	130	129
5MQ	4000K Lumens	7,779	15,203	22,684	29,973	37,137	44,441	52,555	59,549	66,427	73,545
	BUG Rating	B3-U0-G2	B4-U0-G2	B5-U0-G3	B5-U0-G3	B5-U0-G4	B5-U0-G4	B5-U0-G5	B5-U0-G5	B5-U0-G5	B5-U0-G5
	Lumens per Watt	132	135	137	133	133	133	134	134	133	132
5WQ	4000K Lumens	7,800	15,243	22,744	30,052	37,236	44,560	52,697	59,708	66,603	73,742
	BUG Rating	B3-U0-G2	B4-U0-G2	B5-U0-G3	B5-U0-G4	B5-U0-G4	B5-U0-G5	B5-U0-G5	B5-U0-G5	B5-U0-G5	B5-U0-G5
	Lumens per Watt	132	135	137	134	133	134	135	134	133	132
SLL/SLR	4000K Lumens	6,510	12,719	18,977	25,075	31,067	37,176	43,967	49,817	55,569	61,525
	BUG Rating	B1-U0-G2	B2-U0-G3	B2-U0-G4	B3-U0-G5	B3-U0-G5	B3-U0-G5	B3-U0-G5	B3-U0-G5	B4-U0-G5	B4-U0-G5
	Lumens per Watt	110	113	114	111	111	112	112	112	111	110
RW	4000K Lumens	7,570	14,793	22,073	29,165	36,137	43,243	51,140	57,945	64,637	71,564
	BUG Rating	B3-U0-G1	B4-U0-G2	B4-U0-G2	B5-U0-G3	B5-U0-G3	B5-U0-G4	B5-U0-G4	B5-U0-G4	B5-U0-G4	B5-U0-G5
	Lumens per Watt	128	131	133	130	130	130	131	130	129	128
AFL	4000K Lumens	7,598	14,847	22,154	29,272	36,267	43,400	51,326	58,156	64,872	71,824
	BUG Rating	B1-U0-G1	B2-U0-G2	B3-U0-G2	B3-U0-G3	B3-U0-G3	B3-U0-G3	B4-U0-G4	B4-U0-G4	B4-U0-G4	B4-U0-G4
	Lumens per Watt	129	131	133	130	130	130	131	131	129	129

* Nominal data for 70 CRI. ** For additional performance data, please reference the Galleon Supplemental Performance Guide.

Nominal Power Lumens (800mA)

 Supplemental Performance Guide**

Number of Light Squares		1	2	3	4	5	6	7	8	9	10
Nominal Power (Watts)		44	85	124	171	210	249	295	334	374	419
Input Current @ 120V (A)		0.39	0.77	1.13	1.54	1.90	2.26	2.67	3.03	3.39	3.80
Input Current @ 208V (A)		0.22	0.44	0.62	0.88	1.06	1.24	1.50	1.68	1.87	2.12
Input Current @ 240V (A)		0.19	0.38	0.54	0.76	0.92	1.08	1.30	1.46	1.62	1.84
Input Current @ 277V (A)		0.17	0.36	0.47	0.72	0.83	0.95	1.19	1.31	1.42	1.67
Input Current @ 347V (A)		0.15	0.24	0.38	0.49	0.63	0.77	0.87	1.01	1.15	1.52
Input Current @ 480V (A)		0.11	0.18	0.29	0.37	0.48	0.59	0.66	0.77	0.88	0.96
Optics											
T2	4000K Lumens	5,871	11,474	17,121	22,622	28,029	33,542	39,667	44,944	50,134	55,508
	BUG Rating	B1-U0-G2	B2-U0-G2	B2-U0-G3	B3-U0-G4	B3-U0-G4	B3-U0-G4	B3-U0-G5	B3-U0-G5	B4-U0-G5	B4-U0-G5
	Lumens per Watt	133	135	138	132	133	135	134	135	134	132
T2R	4000K Lumens	6,233	12,181	18,176	24,016	29,756	35,608	42,111	47,714	53,224	58,929
	BUG Rating	B1-U0-G1	B2-U0-G2	B2-U0-G2	B3-U0-G3	B3-U0-G3	B3-U0-G4	B3-U0-G4	B3-U0-G4	B3-U0-G5	B4-U0-G5
	Lumens per Watt	142	143	147	140	142	143	143	143	142	141
T3	4000K Lumens	5,986	11,695	17,450	23,057	28,568	34,186	40,430	45,809	51,099	56,576
	BUG Rating	B1-U0-G2	B2-U0-G2	B3-U0-G3	B3-U0-G4	B3-U0-G4	B3-U0-G4	B3-U0-G5	B4-U0-G5	B4-U0-G5	B4-U0-G5
	Lumens per Watt	136	138	141	135	136	137	137	137	137	135
T3R	4000K Lumens	6,117	11,955	17,838	23,569	29,203	34,946	41,328	46,827	52,235	57,832
	BUG Rating	B1-U0-G2	B2-U0-G2	B2-U0-G3	B3-U0-G4	B3-U0-G4	B3-U0-G5	B3-U0-G5	B3-U0-G5	B4-U0-G5	B4-U0-G5
	Lumens per Watt	139	141	144	138	139	140	140	140	140	138
T4FT	4000K Lumens	6,019	11,763	17,551	23,190	28,734	34,384	40,663	46,074	51,396	56,904
	BUG Rating	B1-U0-G2	B2-U0-G3	B3-U0-G4	B3-U0-G4	B3-U0-G5	B3-U0-G5	B3-U0-G5	B4-U0-G5	B4-U0-G5	B4-U0-G5
	Lumens per Watt	137	138	142	136	137	138	138	138	137	136
T4W	4000K Lumens	5,942	11,610	17,324	22,891	28,363	33,940	40,138	45,480	50,732	56,169
	BUG Rating	B1-U0-G2	B2-U0-G2	B3-U0-G3	B3-U0-G4	B3-U0-G4	B3-U0-G5	B4-U0-G5	B4-U0-G5	B4-U0-G5	B4-U0-G5
	Lumens per Watt	135	137	140	134	135	136	136	136	136	134
SL2	4000K Lumens	5,862	11,454	17,091	22,583	27,980	33,484	39,598	44,867	50,048	55,411
	BUG Rating	B1-U0-G2	B2-U0-G3	B3-U0-G4	B3-U0-G4	B3-U0-G5	B3-U0-G5	B4-U0-G5	B4-U0-G5	B4-U0-G5	B4-U0-G5
	Lumens per Watt	133	135	138	132	133	134	134	134	134	132
SL3	4000K Lumens	5,985	11,694	17,447	23,053	28,565	34,182	40,424	45,804	51,092	56,568
	BUG Rating	B1-U0-G2	B2-U0-G3	B2-U0-G3	B3-U0-G4	B3-U0-G5	B3-U0-G5	B3-U0-G5	B3-U0-G5	B3-U0-G5	B4-U0-G5
	Lumens per Watt	136	138	141	135	136	137	137	137	137	135
SL4	4000K Lumens	5,685	11,111	16,577	21,905	27,140	32,478	38,409	43,520	48,546	53,748
	BUG Rating	B1-U0-G2	B1-U0-G3	B2-U0-G4	B2-U0-G5	B3-U0-G5	B3-U0-G5	B3-U0-G5	B3-U0-G5	B3-U0-G5	B3-U0-G5
	Lumens per Watt	129	131	134	128	129	130	130	130	130	128
5NQ	4000K Lumens	6,172	12,061	17,997	23,778	29,462	35,256	41,694	47,242	52,699	58,347
	BUG Rating	B2-U0-G1	B3-U0-G1	B4-U0-G2	B4-U0-G2	B5-U0-G2	B5-U0-G3	B5-U0-G3	B5-U0-G3	B5-U0-G4	B5-U0-G4
	Lumens per Watt	140	142	145	139	140	142	141	141	141	139
5MQ	4000K Lumens	6,285	12,283	18,328	24,217	30,004	35,907	42,462	48,112	53,669	59,421
	BUG Rating	B3-U0-G1	B4-U0-G2	B4-U0-G2	B5-U0-G3	B5-U0-G3	B5-U0-G4	B5-U0-G4	B5-U0-G4	B5-U0-G5	B5-U0-G5
	Lumens per Watt	143	145	148	142	143	144	144	144	144	142
5WQ	4000K Lumens	6,303	12,317	18,377	24,281	30,085	36,001	42,575	48,241	53,812	59,579
	BUG Rating	B3-U0-G1	B4-U0-G2	B5-U0-G3	B5-U0-G3	B5-U0-G4	B5-U0-G4	B5-U0-G5	B5-U0-G5	B5-U0-G5	B5-U0-G5
	Lumens per Watt	143	145	148	142	143	145	144	144	144	142
SLL/SLR	4000K Lumens	5,260	10,276	15,332	20,259	25,101	30,037	35,522	40,249	44,898	49,708
	BUG Rating	B1-U0-G2	B2-U0-G3	B2-U0-G4	B3-U0-G4	B3-U0-G5	B3-U0-G5	B3-U0-G5	B3-U0-G5	B3-U0-G5	B3-U0-G5
	Lumens per Watt	120	121	124	118	120	121	120	121	120	119
RW	4000K Lumens	6,116	11,952	17,834	23,563	29,196	34,938	41,317	46,817	52,224	57,819
	BUG Rating	B3-U0-G1	B3-U0-G2	B4-U0-G2	B4-U0-G2	B5-U0-G3	B5-U0-G3	B5-U0-G3	B5-U0-G4	B5-U0-G4	B5-U0-G4
	Lumens per Watt	139	141	144	138	139	140	140	140	140	138
AFL	4000K Lumens	6,139	11,996	17,899	23,650	29,302	35,064	41,468	46,987	52,412	58,030
	BUG Rating	B1-U0-G1	B2-U0-G2	B2-U0-G2	B3-U0-G2	B3-U0-G3	B3-U0-G3	B3-U0-G3	B3-U0-G3	B4-U0-G4	B4-U0-G4
	Lumens per Watt	140	141	144	138	140	141	141	141	140	138

* Nominal data for 70 CRI. ** For additional performance data, please reference the Galleon Supplemental Performance Guide.

Nominal Power Lumens (600mA)

 Supplemental Performance Guide**

Number of Light Squares	1	2	3	4	5	6	7	8	9	10	
Nominal Power (Watts)	34	66	96	129	162	193	226	257	290	323	
Input Current @ 120V (A)	0.30	0.58	0.86	1.16	1.44	1.73	2.03	2.33	2.59	2.89	
Input Current @ 208V (A)	0.17	0.34	0.49	0.65	0.84	0.99	1.14	1.30	1.48	1.63	
Input Current @ 240V (A)	0.15	0.30	0.43	0.56	0.74	0.87	1.00	1.13	1.30	1.43	
Input Current @ 277V (A)	0.14	0.28	0.41	0.52	0.69	0.81	0.93	1.04	1.22	1.33	
Input Current @ 347V (A)	0.11	0.19	0.30	0.39	0.49	0.60	0.69	0.77	0.90	0.99	
Input Current @ 480V (A)	0.08	0.15	0.24	0.30	0.38	0.48	0.53	0.59	0.71	0.77	
Optics											
T2	4000K Lumens	4,787	9,357	13,961	18,448	22,856	27,353	32,347	36,651	40,884	45,265
	BUG Rating	B1-U0-G1	B2-U0-G2	B2-U0-G3	B2-U0-G3	B3-U0-G4	B3-U0-G4	B3-U0-G4	B3-U0-G5	B3-U0-G5	B3-U0-G5
	Lumens per Watt	141	142	145	143	141	142	143	143	141	140
T2R	4000K Lumens	5,083	9,934	14,822	19,585	24,266	29,038	34,341	38,911	43,404	48,055
	BUG Rating	B1-U0-G1	B1-U0-G2	B2-U0-G2	B2-U0-G2	B3-U0-G3	B3-U0-G3	B3-U0-G4	B3-U0-G4	B3-U0-G4	B3-U0-G5
	Lumens per Watt	150	151	154	152	150	150	152	151	150	149
T3	4000K Lumens	4,880	9,537	14,231	18,803	23,296	27,878	32,970	37,358	41,671	46,137
	BUG Rating	B1-U0-G1	B2-U0-G2	B2-U0-G2	B3-U0-G3	B3-U0-G4	B3-U0-G4	B3-U0-G4	B3-U0-G5	B3-U0-G5	B4-U0-G5
	Lumens per Watt	144	145	148	146	144	144	146	145	144	143
T3R	4000K Lumens	4,988	9,749	14,547	19,220	23,814	28,497	33,703	38,188	42,598	47,162
	BUG Rating	B1-U0-G2	B1-U0-G2	B2-U0-G3	B2-U0-G3	B3-U0-G4	B3-U0-G4	B3-U0-G5	B3-U0-G5	B3-U0-G5	B3-U0-G5
	Lumens per Watt	147	148	152	149	147	148	149	149	147	146
T4FT	4000K Lumens	4,909	9,591	14,312	18,911	23,432	28,040	33,161	37,574	41,913	46,404
	BUG Rating	B1-U0-G2	B2-U0-G3	B2-U0-G3	B3-U0-G4	B3-U0-G4	B3-U0-G5	B3-U0-G5	B3-U0-G5	B3-U0-G5	B4-U0-G5
	Lumens per Watt	144	145	149	147	145	145	147	146	145	144
T4W	4000K Lumens	4,845	9,468	14,128	18,668	23,130	27,678	32,732	37,088	41,371	45,805
	BUG Rating	B1-U0-G2	B2-U0-G2	B2-U0-G3	B3-U0-G3	B3-U0-G4	B3-U0-G4	B3-U0-G5	B3-U0-G5	B4-U0-G5	B4-U0-G5
	Lumens per Watt	143	143	147	145	143	143	145	144	143	142
SL2	4000K Lumens	4,779	9,341	13,937	18,416	22,818	27,305	32,292	36,589	40,813	45,188
	BUG Rating	B1-U0-G2	B2-U0-G3	B2-U0-G3	B3-U0-G4	B3-U0-G4	B3-U0-G5	B3-U0-G5	B3-U0-G5	B4-U0-G5	B4-U0-G5
	Lumens per Watt	141	142	145	143	141	141	143	142	141	140
SL3	4000K Lumens	4,879	9,536	14,229	18,800	23,294	27,874	32,965	37,351	41,666	46,130
	BUG Rating	B1-U0-G2	B1-U0-G3	B2-U0-G3	B2-U0-G4	B3-U0-G4	B3-U0-G5	B3-U0-G5	B3-U0-G5	B3-U0-G5	B3-U0-G5
	Lumens per Watt	144	144	148	146	144	144	146	145	144	143
SL4	4000K Lumens	4,637	9,059	13,519	17,863	22,132	26,486	31,322	35,490	39,589	43,831
	BUG Rating	B1-U0-G2	B1-U0-G3	B2-U0-G4	B2-U0-G4	B2-U0-G5	B3-U0-G5	B3-U0-G5	B3-U0-G5	B3-U0-G5	B3-U0-G5
	Lumens per Watt	136	137	141	138	137	137	139	138	137	136
5NQ	4000K Lumens	5,033	9,835	14,676	19,392	24,026	28,751	34,002	38,526	42,975	47,581
	BUG Rating	B2-U0-G1	B3-U0-G1	B3-U0-G2	B4-U0-G2	B4-U0-G2	B4-U0-G2	B5-U0-G2	B5-U0-G3	B5-U0-G3	B5-U0-G3
	Lumens per Watt	148	149	153	150	148	149	150	150	148	147
5MQ	4000K Lumens	5,126	10,015	14,946	19,747	24,468	29,281	34,628	39,236	43,766	48,457
	BUG Rating	B3-U0-G1	B3-U0-G2	B4-U0-G2	B4-U0-G2	B5-U0-G3	B5-U0-G3	B5-U0-G4	B5-U0-G4	B5-U0-G4	B5-U0-G4
	Lumens per Watt	151	152	156	153	151	152	153	153	151	150
5WQ	4000K Lumens	5,139	10,043	14,985	19,801	24,533	29,359	34,721	39,339	43,883	48,586
	BUG Rating	B3-U0-G1	B4-U0-G2	B4-U0-G2	B5-U0-G3	B5-U0-G3	B5-U0-G4	B5-U0-G4	B5-U0-G4	B5-U0-G5	B5-U0-G5
	Lumens per Watt	151	152	156	153	151	152	154	153	151	150
SLL/SLR	4000K Lumens	4,289	8,380	12,502	16,520	20,469	24,494	28,967	32,823	36,613	40,537
	BUG Rating	B1-U0-G2	B1-U0-G3	B2-U0-G3	B2-U0-G4	B3-U0-G4	B3-U0-G5	B3-U0-G5	B3-U0-G5	B3-U0-G5	B3-U0-G5
	Lumens per Watt	126	127	130	128	126	127	128	128	126	126
RW	4000K Lumens	4,987	9,746	14,543	19,215	23,808	28,491	33,695	38,178	42,587	47,151
	BUG Rating	B2-U0-G1	B3-U0-G1	B4-U0-G2	B4-U0-G2	B4-U0-G2	B5-U0-G3	B5-U0-G3	B5-U0-G3	B5-U0-G4	B5-U0-G4
	Lumens per Watt	147	148	151	149	147	148	149	149	147	146
AFL	4000K Lumens	5,007	9,782	14,597	19,285	23,896	28,594	33,817	38,317	42,742	47,322
	BUG Rating	B1-U0-G1	B1-U0-G1	B2-U0-G2	B2-U0-G2	B3-U0-G2	B3-U0-G3	B3-U0-G3	B3-U0-G3	B3-U0-G3	B3-U0-G3
	Lumens per Watt	147	148	152	149	148	148	150	149	147	147

* Nominal data for 70 CRI. ** For additional performance data, please reference the Galleon Supplemental Performance Guide.

Control Options

0-10V (DIM)

This fixture is offered standard with 0-10V dimming driver(s). The DIM option provides 0-10V dimming wire leads for use with a lighting control panel or other control method.

Photocontrol (BPC, PR and PR7)

Optional button-type photocontrol (BPC) and photocontrol receptacles (PR and PR7) provide a flexible solution to enable “dusk-to-dawn” lighting by sensing light levels. Advanced control systems compatible with NEMA 7-pin standards can be utilized with the PR7 receptacle.

After Hours Dim (AHD)

This feature allows photocontrol-enabled luminaires to achieve additional energy savings by dimming during scheduled portions of the night. The dimming profile will automatically take effect after a “dusk-to-dawn” period has been calculated from the photocontrol input. Specify the desired dimming profile for a simple, factory-shipped dimming solution requiring no external control wiring. Reference the After Hours Dim supplemental guide for additional information.

Dimming Occupancy Sensor (SPB, MS/DIM-LXX, MS/X-LXX and MS-LXX)

These sensors are factory installed in the luminaire housing. When the SPB or MS/DIM sensor options are selected, the occupancy sensor is connected to a dimming driver and the entire luminaire dims when there is no activity detected. When activity is detected, the luminaire returns to full light output. The MS/DIM sensor is factory preset to dim down to approximately 50 percent power with a time delay of five minutes. The MS-LXX sensor is factory preset to turn the luminaire off after five minutes of no activity. The MS/X-LXX is also preset for five minutes and only controls the specified number of light engines to maintain steady output from the remaining light engines. SPB motion sensors require the Sensor Configuration mobile application by Wattstopper to change factory default dimming level, time delay, sensitivity and other parameters. Available for iOS and Android devices. The SPB sensor is factory preset to dim down to approximately 10% power with a time delay of five minutes. The MS/DIM occupancy sensors require the FSIR-100 programming tool to adjust factory defaults.

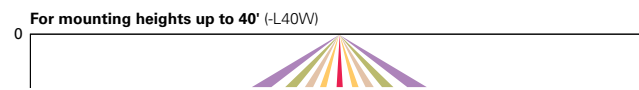
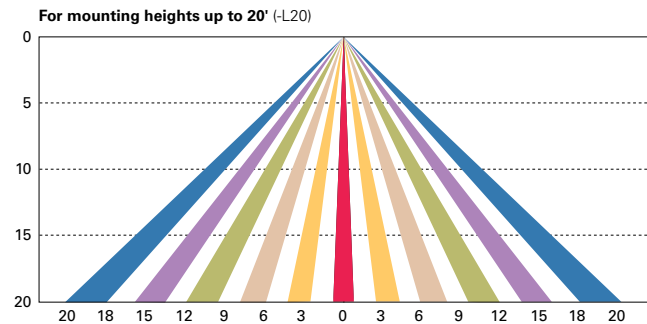
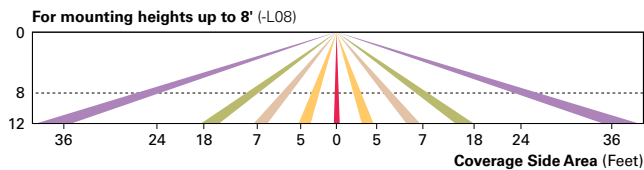

Enlighted Wireless Control and Monitoring System (LWR-LW and LWR-LN)

Enlighted is a connected lighting solution that combines a broad selection of energy-efficient LED luminaires with a powerful integrated wireless sensor system. The sensor controls the lighting system in compliance with the latest energy codes and collects valuable data about building performance and use. Software applications turn the granular data into information through energy dashboards and specialized apps that make it simple and help optimize the use of building resources, beyond lighting.

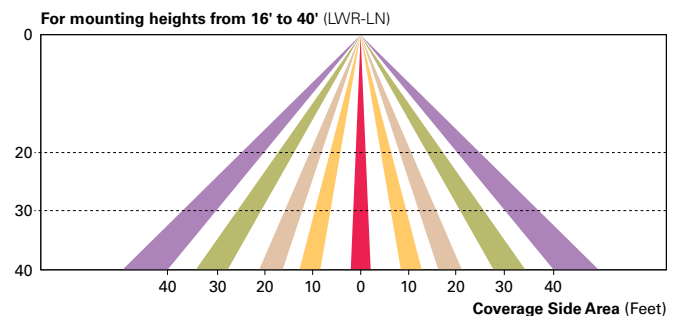
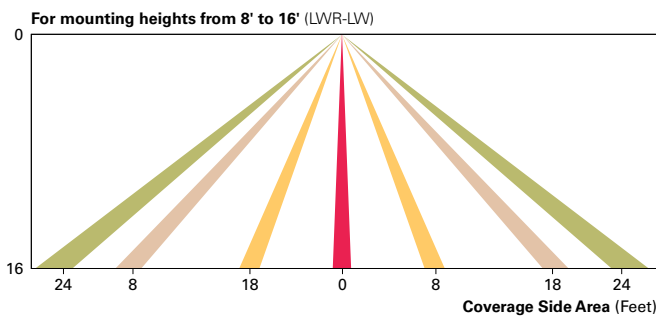

WaveLinX Wireless Outdoor Lighting Control Module (WOLC-7P-10A)

The 7-pin wireless outdoor lighting control module enables WaveLinX to control outdoor area, site and flood lighting. WaveLinX controls outdoor lighting using schedules to provide ON, OFF and dimming controls based on astronomic or time schedules based on a 7 day week.

LumenSafe Integrated Network Security Camera (LD)

Cooper Lighting Solutions brings ease of camera deployment to a whole new level. No additional wiring is needed beyond providing line power to the luminaire. A variety of networking options allows security integrators to design the optimal solution for active surveillance. As the ideal solution to meet the needs for active surveillance, the LumenSafe integrated network camera is a streamlined, outdoor-ready fixed dome that provides HDTV 1080p video. This IP camera is optimally designed for deployment in the video management system or security software platform of choice.

Synapse (DIM10)

SimplySNAP integrated wireless controls system by Synapse. Includes factory installed DIM10 Synapse control module and FSP-201 motion sensor; requires additional Synapse system components for operation. Contact Synapse at www.synapsewireless.com for product support, warranty and terms and conditions.

Steel Poles



SSS SQUARE STRAIGHT STEEL

Catalog #		Type
Project		
Comments		Date
Prepared by		

FEATURES

- ASTM Grade steel base plate with ASTM A366 base cover
- Hand hole assembly 3" x 5" on 5" and 6" pole; and 2" x 4" on 4" pole
- 10'-39' mounting heights
- Drilled or tenon (specify)

DESIGN CONSIDERATIONS - VIBRATIONS AND NON-GROUND MOUNTED INSTALLATIONS

The information contained herein is for general guidance only and is not a replacement for professional judgment. Design considerations for wind-induced vibrations and non-ground mounted installations (e.g., installations on bridges or buildings) are not included in this document. Consult with a professional, and local and federal standards, before ordering to ensure product is appropriate for the intended purpose and installation location. Refer to the Cooper Lighting Solutions Light Pole White Paper for risk factors and design considerations. [Learn more.](#)

NOTE: The Limited Warranty for this product specifically excludes fatigue failure or similar damage resulting from vibration, harmonic oscillation or resonance.

Specifications and dimensions subject to change without notice. Consult your lighting representative at Cooper Lighting Solutions or visit www.cooperlighting.com for available options, accessories and ordering information.

ORDERING INFORMATION

SAMPLE NUMBER: SSA5A20SFM1XG

Product Family	Shaft Size (Inches) ¹	Wall Thickness (Inches)	Mounting Height (Feet)	Base Type	Finish	Mounting Type	Number and Location of Arms	Arm Lengths (Feet)	Options (Add as Suffix)
SSS=Square Straight Steel	4=4"	A=0.120"	10=10'	S=Square Steel Base	F=Dark Bronze	2=2-3/8" O.D. Tenon (4" Long)	1=Single	X=None	A=1/2" Tapped Hub ³ B=3/4" Tapped Hub ³ C=Convenience Outlet ⁴ E=GFCI Convenience Outlet ⁴ G=Ground Lug H=Additional Hand Hole ⁵ V=Vibration Dampener
	5=5"	M=0.188"	15=15'		G=Galvanized Steel	3=3-1/2" O.D. Tenon (5" Long)	2=2 at 180°	2=2'	
	6=6"	X=0.250"	20=20'		J=Summit White	4=4" O.D. Tenon (6" Long)	3=Triple ²	3=2.5'	
			25=25'		K=Carbon Bronze	9=3" O.D. Tenon (4" Long)	4=4 at 90°	4=4'	
			30=30'	L=Dark Platinum	6=2-3/8" O.D. Tenon (6" Long)	5=2 at 90°	6=6'		
			35=35'	R=Hartford Green	7=4" O.D. Tenon (10" Long)	X=None	8=8'		
			39=39'	S=Silver	A=Type A Drilling				
				T=Graphite Metallic	C=Type C Drilling				
				V=Grey	E=Type E Drilling				
				W=White	F=Type F Drilling				
				X=Custom Color	G=Type G Drilling				
				Y=Black	J=Type J Drilling				
					K=Type K Drilling				
					M=Type M Drilling				
					N=Type N Drilling				
					R=Type R Drilling				
					S=Standard Upsweep Arm ⁶				
					Z=Type Z Drilling				

NOTES: 1. All shaft sizes nominal. 2. Square poles are 3 at 90°, round poles are 3 at 120°. 3. Tapped Hub is located 5' below the pole top and on the same side of pole as hand hole, unless specified otherwise. 4. Outlet is located 4' above base and on same side of pole as hand hole, unless specified otherwise. Receptacle not included, provision only. 5. Additional hand hole is located 12" below pole top and 90° from standard hand hole location, unless otherwise specified. 6. Arm must be ordered separately.

ANCHORAGE DATA

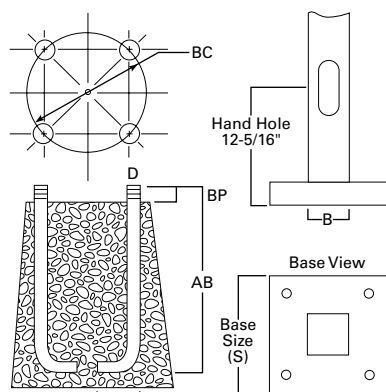

See technical information.

Pole	Template Number	Bolt Number	Bolt Circle (inches)	Number of Bolts	Bolt Size (inches)
SSS4	TMP1	AB1	8.5 - 11.0	4	3/4 x 25 x 3
SSS5	TMP1	AB1	11.0	4	3/4 x 25 x 3
SSS6	TMP2	AB3	12.5	4	1 x 36 x 4

EFFECTIVE PROJECTED AREA (At Pole Top)

Mounting Height (Feet)	Catalog Number ^{1,2}	Wall Thickness (Inches)	Base Square ³ (Inches)	Bolt Circle Diameter (Inches)	Anchor Bolt Projection ³ (Inches)	Shaft Size ³ (Inches)	Anchor Bolt Diameter x Length x Hook (Inches)	Net Weight (Pounds)	Maximum Effective Projected Area (Square Feet) ⁴				Max. Fixture Load - Includes Bracket (Pounds)
									80 mph	90 mph	100 mph	110 mph	
MH			S	BC	BP	B	D x AB x H						
10	SSS4A10S	0.120	10-1/2	11	4-1/2	4	3/4 x 25 x 3	85	30.0	22.0	17.0	13.0	100
15	SSS4A15S	0.120	10-1/2	11	4-1/2	4	3/4 x 25 x 3	118	15.0	11.5	8.7	6.5	100
20	SSS4A20S	0.120	10-1/2	11	4-1/2	4	3/4 x 25 x 3	150	8.7	5.9	3.9	2.5	150
20	SSS5A20S	0.120	10-1/2	11	4-1/2	5	3/4 x 25 x 3	183	15.4	11.1	7.9	5.5	150
25	SSS4A25S	0.120	10-1/2	11	4-1/2	4	3/4 x 25 x 3	181	3.7	1.7	0.3	--	200
25	SSS5A25S	0.120	10-1/2	11	5	5	3/4 x 25 x 3	222	9.3	6.0	3.5	1.6	200
25	SSS6A25S	0.120	12-1/2	12-1/2	5	6	1 x 36 x 4	284	9.9	6.1	3.5	1.2	200
30	SSS5A30S	0.120	10-1/2	11	4-1/2	5	3/4 x 25 x 3	260	4.7	2.1	--	--	200
30	SSS5M30S	0.188	10-1/2	11	4-1/2	5	3/4 x 25 x 3	392	10.4	6.4	3.5	1.5	200
30	SSS6A30S	0.120	12-1/2	12-1/2	5	6	1 x 36 x 4	330	4.3	1.4	--	--	200
30	SSS6M30S	0.188	12-1/2	12-1/2	5	6	1 x 36 x 4	489	19.0	13.0	8.7	5.6	200
35	SSS5M35S	0.188	10-1/2	11	4-1/2	5	3/4 x 25 x 3	453	5.8	2.8	--	--	200
35	SSS6M35S	0.188	12-1/2	12-1/2	5	6	1 x 36 x 4	564	12.8	7.2	3.7	1.0	200
35	SSS6X35S	0.250	12-1/2	12-1/2	5	6	1 x 36 x 4	738	16.5	11.0	6.8	3.5	200
39	SSS6M39S	0.188	12-1/2	12-1/2	5	6	1 x 36 x 4	618	7.3	3.0	--	--	300
39	SSS6X39S	0.250	12-1/2	12-1/2	5	6	1 x 36 x 4	816	13.0	7.0	3.7	0.8	300

EFFECTIVE PROJECTED AREA (Two Feet Above Pole Top)

Mounting Height (Feet)	Catalog Number ^{1,2}	Wall Thickness (Inches)	Base Square ³ (Inches)	Bolt Circle Diameter (Inches)	Anchor Bolt Projection ³ (Inches)	Shaft Size ³ (Inches)	Anchor Bolt Diameter x Length x Hook (Inches)	Net Weight (Pounds)	Maximum Effective Projected Area (Square Feet) ⁴				Max. Fixture Load - Includes Bracket (Pounds)
									80 mph	90 mph	100 mph	110 mph	
MH			S	BC	BP	B	D x AB x H						
10	SSS4A10S	0.120	10-1/2	11	4-1/2	4	3/4 x 25 x 3	85	23.0	17.5	14.0	11.0	100
15	SSS4A15S	0.120	10-1/2	11	4-1/2	4	3/4 x 25 x 3	118	13.4	10.0	7.5	5.7	100
20	SSS4A20S	0.120	10-1/2	11	4-1/2	4	3/4 x 25 x 3	150	7.6	5.2	3.4	2.1	150
20	SSS5A20S	0.120	10-1/2	11	4-1/2	5	3/4 x 25 x 3	183	13.8	9.9	7.1	4.9	150
25	SSS4A25S	0.120	10-1/2	11	4-1/2	4	3/4 x 25 x 3	181	3.4	1.6	0.3	--	200
25	SSS5A25S	0.120	10-1/2	11	5	5	3/4 x 25 x 3	222	8.5	5.5	3.2	1.5	200
25	SSS6A25S	0.120	12-1/2	12-1/2	5	6	1 x 36 x 4	284	9.1	5.6	3.0	1.2	200
30	SSS5A30S	0.120	10-1/2	11	4-1/2	5	3/4 x 25 x 3	260	1.8	--	--	--	200
30	SSS5M30S	0.188	10-1/2	11	4-1/2	5	3/4 x 25 x 3	392	9.6	5.9	1.9	0.2	200
30	SSS6A30S	0.120	12-1/2	12-1/2	5	6	1 x 36 x 4	330	4.1	1.3	--	--	200
30	SSS6M30S	0.188	12-1/2	12-1/2	5	6	1 x 36 x 4	489	18.5	12.5	8.4	5.3	200
35	SSS5M35S	0.188	10-1/2	11	4-1/2	5	3/4 x 25 x 3	453	5.5	2.4	--	--	200
35	SSS6M35S	0.188	12-1/2	12-1/2	5	6	1 x 36 x 4	564	11.8	7.0	3.5	1.0	200
35	SSS6X35S	0.250	12-1/2	12-1/2	5	6	1 x 36 x 4	738	16.0	10.5	6.4	3.4	200
39	SSS6M39S	0.188	12-1/2	12-1/2	5	6	1 x 36 x 4	618	7.0	2.4	--	--	300
39	SSS6X39S	0.250	12-1/2	12-1/2	5	6	1 x 36 x 4	816	12.0	6.7	3.0	0.5	300

- NOTES:
1. Catalog number includes pole with hardware kit. Anchor bolts not included. Before installing, make sure proper anchor bolts and templates are obtained.
 2. Tenon size or machining for rectangular arms must be specified. Hand hole position relative to drill location.
 3. Shaft size, base square, anchor bolts and projections may vary slightly. All dimensions nominal.
 4. EPAs based on shaft properties with wind normal to flat. EPAs calculated using base wind velocity as indicated plus 30% gust factor.

VIBRATION

Vibrations may cause damage to structures, including poles. Vibrations are unpredictable, and there are many factors and variables that can cause damaging vibrations. Many wind conditions exist that can create damaging vibrations to poles and luminaires, such as constant winds between 10-30 mph. Although all pole types can experience vibration, straight square poles seem to be most prone. Vibration dampers and/or a round tapered design may be used to mitigate damage from vibrations, but there is no guarantee damaging vibrations will be prevented. Vibration dampers are not included with this pole but can be ordered separately. Consult with a professional, and local and federal standards, to ensure this pole is appropriate for the intended purpose and installation location. Refer to Cooper Lighting Solutions' Light Pole White Paper for risk factors and design considerations.

MAINTENANCE

Perform inspections periodically. A prudent inspection schedule would be: one week after installation, one month after installation, yearly after installation, and following any major wind event. During the inspection, check the poles for cracks. If cracks are detected, remedial action is required. Recheck anchor bolt torques and re-tighten according to the recommended torque values. Check for missing covers and pole caps and replace as necessary. Check the pole for corrosion and deterioration of the finish. Should there be corrosion or deterioration, take remedial action to correct.

WARNING: Customer is responsible for engineering analysis to confirm pole and fixture compatibility for all applications. Refer to pole white paper WP513001EN for additional support information. Before installing, make sure proper anchor bolts and templates are obtained. The use of unauthorized accessories such as banners, signs, cameras or pennants for which the pole was not designed voids the pole warranty and may result in pole failure causing serious injury or property damage. Information regarding total loading capacity can be supplied upon request. The pole warranty is void unless poles are used and installed as a complete pole and luminaire combination. This warranty specifically excludes failure as the result of a third party act or omission, misuse, unanticipated uses, fatigue failure or similar phenomena resulting from induced vibration, harmonic oscillation or resonance associated with movement of air currents around the product.

Specifications and dimensions subject to change without notice. Consult your lighting representative at Cooper Lighting Solutions or visit www.cooperlighting.com for available options, accessories and ordering information.

Project		Catalog #		Type	
Prepared by		Notes		Date	



McGraw-Edison

GWC Galleon Wall

Wall Mount Luminaire

Product Features



Product Certifications



Interactive Menu

- Ordering Information [page 2](#)
- Product Specifications [page 2](#)
- Optical Configurations [page 3](#)
- Energy and Performance Data [page 4](#)
- Control Options [page 6](#)

Quick Facts

- Choice of thirteen high-efficiency, patented AccuLED Optics
- Downward and inverted wall mounting configurations
- Eight lumen packages from 3,215 up to 17,056
- Efficacies up to 154 lumens per watt

Connected Systems

- WaveLinX
- Enlighted

Dimensional Details

Net Weight: 17.0 lbs (7.7 kgs)

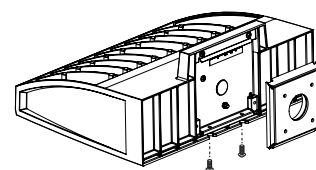
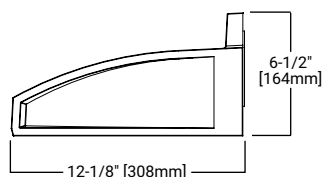
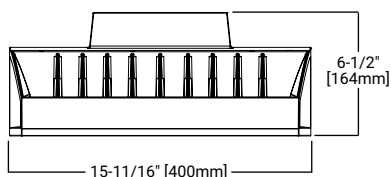

GWC with CBP option installed
(Thru-Branch Back Box accessory MA1059XX)

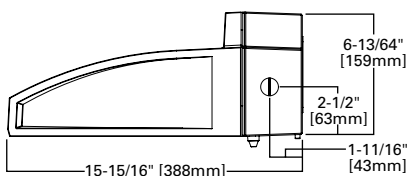

GWC with accessory BB/GWCXX Back Box installed

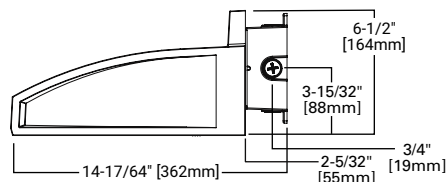

NOTES:
1. Visit <https://www.designlights.org/search/> to confirm qualification. Not all product variations are DLC qualified.
2. IDA Certified for 3000K CCT and warmer only.

Ordering Information

SAMPLE NUMBER: GWC-SA2C-740-U-T4FT-GM

Product Family ¹	Light Engine		Color Temperature	Voltage	Distribution	Finish
	Configuration	Drive Current				
GWC =Galleon Wall BAA-GWC =Galleon Wall, Buy American Act Compliant ³⁵ TAA-GWC =Galleon Wall, Trade Agreements Act Compliant ³⁵	SA1 =1 Square SA2 =2 Squares ²	A =615mA B =800mA C =1000mA D =1200mA ⁴ Z =Configured ⁴¹	722 =70CRI, 2200K 727 =70CRI, 2700K 730 =70CRI, 3000K 735 =70CRI, 3500K 740 =70CRI, 4000K 750 =70CRI, 5000K 760 =70CRI, 6000K 827 =80CRI, 2700K 830 =80CRI, 3000K AMB =Amber, 590nm ^{3,4}	U =120-277V 1 =120V 2 =208V 3 =240V 4 =277V 8 =480V ^{6,7} 9 =347V ⁶ DV =277-480V DuraVolt Drivers ^{7,8,37}	T2 =Type II T3 =Type III T4FT =Type IV Forward Throw T4W =Type IV Wide SL2 =Type II w/Spill Control SL3 =Type III w/Spill Control SL4 =Type IV w/Spill Control SL =90° Spill Light Eliminator Left SLR =90° Spill Light Eliminator Right RW =Rectangular Wide Type I 5NQ =Type V Square Narrow 5MQ =Type V Square Medium 5WQ =Type V Square Wide	AP =Grey BZ =Bronze BK =Black DP =Dark Platinum GM =Graphite Metallic WH =White
Options (Add as Suffix)		Controls and Systems Options (Add as Suffix)		Accessories (Order Separately) ³⁶		
F =Single Fused (120, 277 or 347V. Must Specify Voltage) FF =Double Fused (208, 240 or 480V. Must Specify Voltage) 10K =10kV Surge Module 20K =Series 20kV UL 1449 Surge Protective Device 2L =Two-Circuit Light Engine ³⁸ DIM =External 0-10V Dimming Leads ^{9,10} CBP =Battery Pack with Back Box, Cold Weather Rated ^{2,4,14,33} CBP-CEC =Battery Pack with Back Box, Cold Weather Rated, CEC compliant ^{2,4,14} BB =Shipped with Back Box Accessory ³⁹ L90 =Optics Rotated 90° Left R90 =Optics Rotated 90° Right HSS =Factory Installed House Side Shield ²³ GRSBK =Factory Installed Glare Shield, BK ^{4,27} GRSWH =Factory Installed Glare Shield, WH ^{4,27} UPL =Uplight Housing ¹⁵ HA =50°C High Ambient ¹² LCF =Light Square Trim Plate Painted to Match Housing ²² MT =Factory Installed Mesh Top CC =Coastal Construction finish ⁵ CE =CE Marking and Small Terminal Block ²⁴ AHD145 =After Hours Dim, 5 Hours ¹⁶ AHD245 =After Hours Dim, 6 Hours ¹⁶ AHD255 =After Hours Dim, 7 Hours ¹⁶ AHD355 =After Hours Dim, 8 Hours ¹⁶ DALI =DALI Driver ¹¹		BPC =Button Type Photocontrol (120, 208, 240 or 277V. Must Specify Voltage) PR =NEMA 3-PIN Twistlock Photocontrol Receptacle PR7 =NEMA 7-PIN Twistlock Photocontrol Receptacle ¹⁵ FADC =Field Adjustable Dimming Controller ⁴⁹ SPB1 =Dimming Occupancy Sensor with Bluetooth Interface, <8' Mounting ^{19,34} SPB2 =Dimming Occupancy Sensor with Bluetooth Interface, 8' - 20' Mounting ^{19,34} SPB4 =Dimming Occupancy Sensor with Bluetooth Interface, 21' - 40' Mounting ^{19,34} MS-LXX =Motion Sensor for On/Off Operation ^{17,18,19} MS/DIM-LXX =Motion Sensor for Dimming Operation ^{17,18,19} ZW =WaveLinX-enabled 4-PIN Twistlock Receptacle ^{29,30} ZD =WaveLinX Module with DALI driver and 4-PIN Receptacle ^{29,30} SWPD4XX =WaveLinX Sensor Only, 7'-15' ^{31,32} SWPD5XX =WaveLinX Sensor Only, 15'-40' ^{31,32} WOBXX =WaveLinX Sensor with Bluetooth, 7'-15' ^{31,32} WOFXX =WaveLinX Sensor with Bluetooth, 15'-40' ^{31,32} LWR-LW =Enlighted Wireless Sensor, Wide Lens for 8'-16' Mounting Height ^{19,20,21} LWR-LN =Enlighted Wireless Sensor, Narrow Lens for 16'-40' Mounting Height ^{19,20,21}		OA/RA1013 =Photocontrol Shorting Cap OA/RA1016 =NEMA Photocontrol - Multi-Tap 105-285V OA/RA1201 =NEMA Photocontrol - 347V OA/RA1027 =NEMA Photocontrol - 480V MA1252 =10kV Circuit Module Replacement MA1059XX =Thru-branch Back Box (Must Specify Color) BB/GWCXX =Back Box (Must Specify Color) LS/HSS =Field Installed House Side Shield ^{23,25} LS/GRSBK-2PK =Glare Shield, Black ^{25,27} LS/GRSWH-2PK =Glare Shield, White ^{25,27} LS/PFS =Perimeter Shield, Black ²⁸ FSIR-100 =Wireless Configuration Tool for Occupancy Sensor ¹⁷ WOLC-7P-10A =WaveLinX Outdoor Control Module (7-pin) ^{26,29} SWPD4-XX =WaveLinX Wireless Sensor, 7' - 15' Mounting Height ^{29,30,31,32} SWPD5-XX =WaveLinX Wireless Sensor, 15' - 40' Mounting Height ^{29,30,31,32}		
NOTES: 1. DesignLight Consortium® Qualified. Refer to www.designlights.org, Qualified Products List under Family Models for details. 2. Two light squares with CBP options limited to 25°C. CBP not available in combination with sensor options at 1200mA. 3. Narrow-band 590nm +/- 5nm for wildlife and observatory use. Choose drive current A; supplied at 500mA drive current only. Exact luminaire wattage available in IES files. Available with 5WQ, 5MQ, SL2, SL3 and SL4 distributions. Can be used with HSS option. 4. Not available with HA option. 5. Coastal construction finish salt spray tested to over 5,000-hours per ASTM B117, with a scribe rating of 9 per ASTM D1654. 6. Require the use of a step down transformer. Not available in combination with sensor options at 1200mA. 7. 480V not to be used with ungrounded or impedance grounded systems. 8. DuraVolt drivers feature added protection from power quality issues such as loss of neutral, transients and voltage fluctuations. Visit www.signify.com/duravolt for more information. 9. Cannot be used with other control options. 10. Low voltage control leads extended 18" from fixture. 11. Not available in 1200mA. When used with CBP or HA options, only available with single light square. 12. Not available in 1200mA, UPL or CBP options. Available with single light square. 13. Not available with SL2, SL3, SL4, HA, CBP, PR or PR7 options. 14. Operates a single light square only. Operates at -20°C to +40°C. Backbox is non-IP rated. 15. Compatible with standard 3-PIN photocontrols, 5-PIN or 7-PIN ANSI controls. 16. Requires the use of BPC photocontrol or the PR7 or PR photocontrol receptacle with photocontrol accessory. See After Hours Dim supplemental guide for additional information. 17. The FSIR-100 configuration tool is required to adjust parameters such as high and low modes, sensitivity, time delay and cutoff. Consult your lighting representative at Cooper Lighting Solutions for more information. 18. Replace LXX with L08 (<8' mounting), L20 (8'-20' mounting) or L40W (21'-40' mounting). 19. Includes integral photosensor. 20. Enlighted wireless sensors are factory installed requiring network components in appropriate quantities. 21. White sensor shipped on all housing color options. 22. Not available with HSS or GRS options. 23. Not for use with 5NQ, 5MQ, 5WQ or RW optics. The light square trim plate is painted black when the HSS option is selected. 24. CE is not available with the 1200, DALI, LWR, MS, MS/DIM, BPC, PR or PR7 options. Available in 120-277V only. 25. One required for each light square. 26. Requires PR7. 27. Not for use with T4FT, T4W or SL4 optics. 28. Set of 4 pcs. Once set required per Light Square. 29. Cannot be used in conjunction with additional photocontrol or other controls systems (BPC, PR, PR7, MS, LWR). 30. WAC Gateway required to enable field-configurability. Order WAC-PoE and WPOE-120 (10V to PoE injector) power supply if needed. 31. Requires ZW or ZD receptacle. 32. Replace XX with sensor color (WH, BZ, or BK). 33. Specify 120V or 277V. 34. Smart device with mobile application required to change system defaults. See controls section for details. 35. Only product configurations with these designated prefixes are built to be compliant with the Buy American Act of 1933 (BAA) or Trade Agreements Act of 1979 (TAA), respectively. Please refer to DOMESTIC PREFERENCES website for more information. Components shipped separately may be separately analyzed under domestic preference requirements. 36. For BAA or TAA requirements, Accessories sold separately will be separately analyzed under domestic preference requirements. Consult factory for further information. 37. Not available in 1 square configuration at 800mA or below. Not available with any control option except SPB. 38. 2L not available with FF, AHD or DALI options. Controls and/or battery packs operate only one of the two circuits when 2L is specified. 2L with controls options not available with 347V or 480V. 39. Not available with CBP or CBP-CEC options. 40. Cannot be used with PR7 or other motion response control options. 41. Customer specific specifications utilizes standard products with small adjustments to meet unique requirements such as packaging, labels, wattage adjustments, etc.						

Product Specifications

Construction

- Driver enclosure thermally isolated from optics for optimal thermal performance
- Die-cast aluminum heat sinks
- IP66 rated housing
- 1.5G vibration rated

Optics

- Patented, high-efficiency injection-molded AccuLED Optics technology
- 13 optical distributions
- IDA Certified (3000K CCT and warmer only)

Electrical

- LED driver assembly mounted for ease of maintenance
- Standard with 0-10V dimming
- Optional 10kV or 20kV surge module
- Suitable for operation in -40°C to 40°C ambient environments; Optional 50°C high ambient (HA) configuration

Mounting

- Gasketed and zinc plated rigid steel mounting attachment
- "Hook-N-Lock" mechanism for easy installation

Finish

- Housing finished in super durable TGIC polyester powder coat paint, 2.5 mil nominal thickness
- Heat sink is powder coated black
- RAL and custom color matches available
- Coastal Construction (CC) option available

Typical Applications

- Exterior Wall, Walkway

Warranty

- Five-year warranty

Optical Distributions

Asymmetric Area Distributions

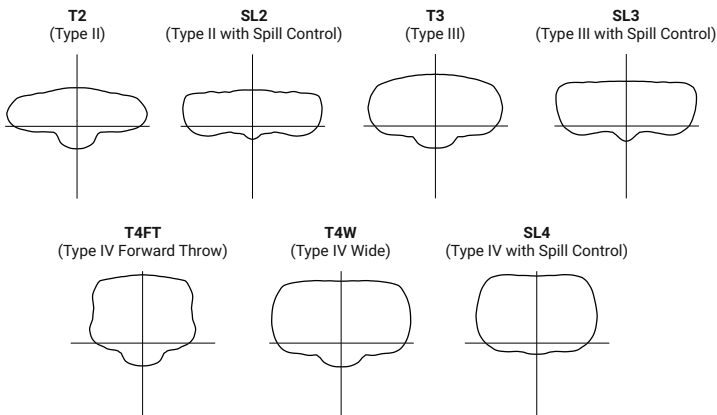

Symmetric Distributions

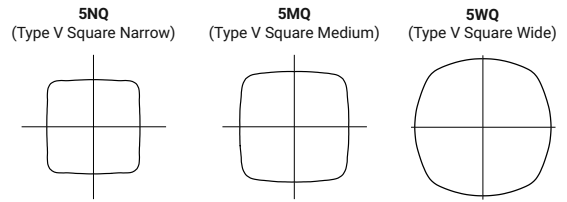

Specialized Distributions

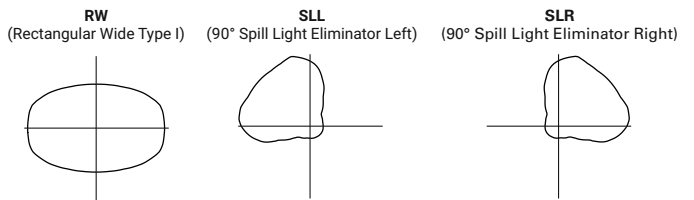

Optic Orientation

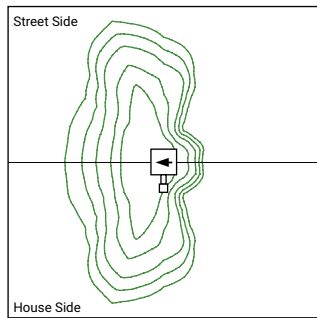

Optics Rotated Left @ 90° [L90]

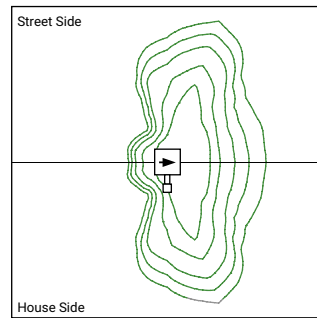

Optics Rotated Right @ 90° [R90]

Energy and Performance Data

Lumen Multiplier

Ambient Temperature	Lumen Multiplier
0°C	1.02
10°C	1.01
25°C	1.00
40°C	0.99
50°C	0.97

FADC Settings

FADC Position	Lumen Multiplier
1	25%
2	46%
3	55%
4	62%
5	72%
6	77%
7	82%
8	85%
9	90%
10	100%

Lumen Maintenance

Drive Current	Ambient Temperature	TM-21 Lumen Maintenance (60,000 Hours)	Projected L70 (Hours)
Up to 1A	Up to 50°C	> 95%	> 416,000
1.2A	Up to 40°C	> 90%	> 205,000

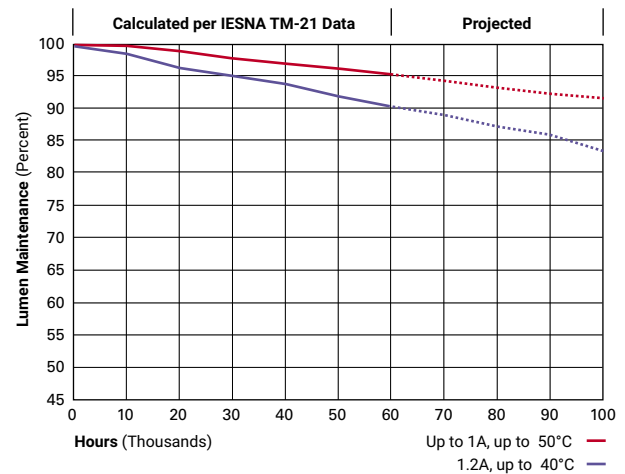

Energy and Performance Data

[View GWC Galleon Wall IES files](#)

4000K/5000K/6000K CCT, 70 CRI

Number of Light Squares		1				2			
Drive Current		615mA	800mA	1050mA	1.2A	615mA	800mA	1050mA	1.2A
Nominal Power (Watts)		34	44	59	67	66	86	113	129
Input Current @ 120V (A)		0.30	0.39	0.51	0.58	0.58	0.77	1.02	1.16
Input Current @ 208V (A)		0.17	0.22	0.29	0.33	0.34	0.44	0.56	0.63
Input Current @ 240V (A)		0.15	0.19	0.26	0.29	0.30	0.38	0.48	0.55
Input Current @ 277V (A)		0.14	0.17	0.23	0.25	0.28	0.36	0.42	0.48
Input Current @ 347V (A)		0.11	0.15	0.17	0.20	0.19	0.24	0.32	0.39
Input Current @ 480V (A)		0.08	0.11	0.14	0.15	0.15	0.18	0.24	0.30
Optics									
T2	Lumens	4,883	5,989	7,412	8,131	9,543	11,703	14,485	15,891
	BUG Rating	B1-U0-G1	B1-U0-G2	B1-U0-G2	B1-U0-G2	B2-U0-G2	B2-U0-G2	B2-U0-G3	B2-U0-G3
	Lumens per Watt	144	136	126	121	145	136	128	123
T3	Lumens	4,978	6,105	7,556	8,288	9,729	11,929	14,764	16,196
	BUG Rating	B1-U0-G1	B1-U0-G2	B1-U0-G2	B1-U0-G2	B2-U0-G2	B2-U0-G2	B2-U0-G2	B2-U0-G3
	Lumens per Watt	146	139	128	124	147	139	131	126
T4FT	Lumens	5,008	6,140	7,599	8,337	9,783	11,998	14,850	16,290
	BUG Rating	B1-U0-G2	B1-U0-G2	B1-U0-G3	B1-U0-G3	B2-U0-G3	B2-U0-G3	B2-U0-G3	B2-U0-G3
	Lumens per Watt	147	140	129	124	148	140	131	126
T4W	Lumens	4,942	6,060	7,502	8,229	9,658	11,843	14,658	16,080
	BUG Rating	B1-U0-G2	B1-U0-G2	B1-U0-G2	B2-U0-G2	B2-U0-G2	B2-U0-G2	B2-U0-G3	B3-U0-G3
	Lumens per Watt	145	138	127	123	146	138	130	125
SL2	Lumens	4,874	5,979	7,399	8,117	9,528	11,684	14,461	15,863
	BUG Rating	B1-U0-G2	B1-U0-G2	B1-U0-G2	B2-U0-G3	B2-U0-G3	B2-U0-G3	B2-U0-G3	B3-U0-G3
	Lumens per Watt	143	136	125	121	144	136	128	123
SL3	Lumens	4,976	6,104	7,555	8,287	9,727	11,927	14,763	16,194
	BUG Rating	B1-U0-G2	B1-U0-G2	B1-U0-G2	B1-U0-G3	B1-U0-G3	B2-U0-G3	B2-U0-G3	B2-U0-G3
	Lumens per Watt	146	139	128	124	147	139	131	126
SL4	Lumens	4,729	5,799	7,178	7,873	9,239	11,333	14,025	15,387
	BUG Rating	B1-U0-G2	B1-U0-G2	B1-U0-G3	B1-U0-G3	B1-U0-G3	B1-U0-G3	B2-U0-G4	B2-U0-G4
	Lumens per Watt	139	132	122	118	140	132	124	119
5NQ	Lumens	5,134	6,296	7,793	8,547	10,033	12,303	15,226	16,704
	BUG Rating	B2-U0-G1	B2-U0-G1	B3-U0-G1	B3-U0-G1	B3-U0-G1	B3-U0-G1	B3-U0-G2	B3-U0-G2
	Lumens per Watt	151	143	132	128	152	143	135	129
5MQ	Lumens	5,228	6,412	7,935	8,705	10,216	12,529	15,508	17,011
	BUG Rating	B3-U0-G1	B3-U0-G1	B3-U0-G2	B3-U0-G2	B3-U0-G2	B4-U0-G2	B4-U0-G2	B4-U0-G2
	Lumens per Watt	154	146	134	130	155	146	137	132
5WQ	Lumens	5,242	6,428	7,956	8,728	10,244	12,563	15,548	17,056
	BUG Rating	B3-U0-G1	B3-U0-G2	B3-U0-G2	B3-U0-G2	B4-U0-G2	B4-U0-G2	B4-U0-G2	B4-U0-G2
	Lumens per Watt	154	146	135	130	155	146	138	132
SLL/SLR	Lumens	4,373	5,365	6,640	7,283	8,547	10,481	12,973	14,231
	BUG Rating	B1-U0-G2	B1-U0-G2	B1-U0-G2	B1-U0-G3	B1-U0-G3	B2-U0-G3	B2-U0-G3	B2-U0-G3
	Lumens per Watt	129	122	113	109	130	122	115	110
RW	Lumens	5,087	6,238	7,721	8,472	9,941	12,190	15,088	16,553
	BUG Rating	B2-U0-G1	B3-U0-G1	B3-U0-G1	B3-U0-G1	B3-U0-G1	B3-U0-G2	B4-U0-G2	B4-U0-G2
	Lumens per Watt	150	142	131	126	151	142	134	128

* Nominal lumen data for 70 CRI. BUG rating for 4000K/5000K. Refer to IES files for 3000K BUG ratings.

3000K CCT, 80 CRI

Number of Light Squares		1				2			
Drive Current		615mA	800mA	1050mA	1.2A	615mA	800mA	1050mA	1.2A
Nominal Power (Watts)		34	44	59	67	66	86	113	129
Input Current @ 120V (A)		0.30	0.39	0.51	0.58	0.58	0.77	1.02	1.16
Input Current @ 208V (A)		0.17	0.22	0.29	0.33	0.34	0.44	0.56	0.63
Input Current @ 240V (A)		0.15	0.19	0.26	0.29	0.30	0.38	0.48	0.55
Input Current @ 277V (A)		0.14	0.17	0.23	0.25	0.28	0.36	0.42	0.48
Input Current @ 347V (A)		0.11	0.15	0.17	0.20	0.19	0.24	0.32	0.39
Input Current @ 480V (A)		0.08	0.11	0.14	0.15	0.15	0.18	0.24	0.30
Optics									
T2	Lumens	3,880	4,759	5,890	6,461	7,583	9,300	11,510	12,628
	BUG Rating	B1-U0-G1	B1-U0-G1	B1-U0-G2	B1-U0-G2	B1-U0-G2	B1-U0-G2	B2-U0-G2	B2-U0-G3
	Lumens per Watt	114	108	100	96	115	108	102	98
T3	Lumens	3,956	4,851	6,004	6,586	7,731	9,479	11,732	12,870
	BUG Rating	B1-U0-G1	B1-U0-G1	B1-U0-G2	B1-U0-G2	B1-U0-G2	B2-U0-G2	B2-U0-G2	B2-U0-G2
	Lumens per Watt	116	110	102	98	117	110	104	100
T4FT	Lumens	3,980	4,879	6,038	6,625	7,774	9,534	11,800	12,945
	BUG Rating	B1-U0-G2	B1-U0-G2	B1-U0-G2	B1-U0-G2	B1-U0-G3	B2-U0-G3	B2-U0-G3	B2-U0-G3
	Lumens per Watt	117	111	102	99	118	111	104	100
T4W	Lumens	3,927	4,816	5,961	6,539	7,675	9,411	11,648	12,778
	BUG Rating	B1-U0-G1	B1-U0-G2	B1-U0-G2	B1-U0-G2	B2-U0-G2	B2-U0-G2	B2-U0-G2	B2-U0-G3
	Lumens per Watt	116	109	101	98	116	109	103	99
SL2	Lumens	3,873	4,751	5,880	6,450	7,571	9,285	11,491	12,605
	BUG Rating	B1-U0-G2	B1-U0-G2	B1-U0-G2	B1-U0-G2	B1-U0-G3	B2-U0-G3	B2-U0-G3	B2-U0-G3
	Lumens per Watt	114	108	100	96	115	108	102	98
SL3	Lumens	3,954	4,851	6,004	6,585	7,729	9,478	11,731	12,868
	BUG Rating	B1-U0-G2	B1-U0-G2	B1-U0-G2	B1-U0-G2	B1-U0-G2	B1-U0-G3	B2-U0-G3	B2-U0-G3
	Lumens per Watt	116	110	102	98	117	110	104	100
SL4	Lumens	3,758	4,608	5,704	6,256	7,342	9,006	11,145	12,227
	BUG Rating	B1-U0-G2	B1-U0-G2	B1-U0-G2	B1-U0-G3	B1-U0-G3	B1-U0-G3	B1-U0-G3	B1-U0-G3
	Lumens per Watt	111	105	97	93	111	105	99	95
5NQ	Lumens	4,080	5,003	6,193	6,792	7,973	9,776	12,099	13,274
	BUG Rating	B2-U0-G0	B2-U0-G1	B2-U0-G1	B2-U0-G1	B3-U0-G1	B3-U0-G1	B3-U0-G1	B3-U0-G2
	Lumens per Watt	120	114	105	101	121	114	107	103
5MQ	Lumens	4,154	5,095	6,305	6,917	8,118	9,956	12,323	13,518
	BUG Rating	B2-U0-G1	B3-U0-G1	B3-U0-G1	B3-U0-G1	B3-U0-G2	B3-U0-G2	B4-U0-G2	B4-U0-G2
	Lumens per Watt	122	116	107	103	123	116	109	105
5WQ	Lumens	4,166	5,108	6,322	6,936	8,140	9,983	12,355	13,553
	BUG Rating	B3-U0-G1	B3-U0-G1	B3-U0-G1	B3-U0-G2	B3-U0-G2	B4-U0-G2	B4-U0-G2	B4-U0-G2
	Lumens per Watt	123	116	107	104	123	116	109	105
SLL/SLR	Lumens	3,475	4,263	5,276	5,787	6,792	8,329	10,309	11,309
	BUG Rating	B1-U0-G2	B1-U0-G2	B1-U0-G2	B1-U0-G2	B1-U0-G3	B1-U0-G3	B2-U0-G3	B2-U0-G3
	Lumens per Watt	102	97	89	86	103	97	91	88
RW	Lumens	4,042	4,957	6,135	6,732	7,900	9,687	11,990	13,154
	BUG Rating	B2-U0-G1	B2-U0-G1	B3-U0-G1	B3-U0-G1	B3-U0-G1	B3-U0-G1	B3-U0-G2	B3-U0-G2
	Lumens per Watt	119	113	104	100	120	113	106	102

* Nominal lumen data for 70 CRI. BUG rating for 4000K/5000K. Refer to IES files for 3000K BUG ratings.

Control Options

0-10V This fixture is offered standard with 0-10V dimming driver(s). The DIM option provides 0-10V dimming wire leads for use with a lighting control panel or other control method.

Photocontrol (BPC, PR, and PR7) Optional button-type photocontrol (BPC) and photocontrol receptacles (PR and PR7) provide a flexible solution to enable “dusk-to-dawn” lighting by sensing light levels. Advanced control systems compatible with NEMA 7-pin standards can be utilized with the PR7 receptacle.

After Hours Dim (AHD) This feature allows photocontrol-enabled luminaires to achieve additional energy savings by dimming during scheduled portions of the night. The dimming profile will automatically take effect after a “dusk-to-dawn” period has been calculated from the photocontrol input. Specify the desired dimming profile for a simple, factory-shipped dimming solution requiring no external control wiring. Reference the After Hours Dim supplemental guide for additional information.

Dimming Occupancy Sensor (SPB, MS/DIM-LXX and MS-LXX) These sensors are factory installed in the luminaire housing. When the SPB or MS/DIM sensor options are selected, the occupancy sensor is connected to a dimming driver and the entire luminaire dims when there is no activity detected. When activity is detected, the luminaire returns to full light output. The MS/DIM sensor is factory preset to dim down to approximately 50 percent power with a time delay of five minutes. The MS-LXX sensor is factory preset to turn the luminaire off after five minutes of no activity. SPB motion sensors require the Sensor Configuration mobile application by Wattstopper to change factory default dimming level, time delay, sensitivity and other parameters. Available for iOS and Android devices. The SPB sensor is factory preset to dim down to approximately 10% power with a time delay of five minutes. The MS/DIM occupancy sensors require the FSIR-100 programming tool to adjust factory defaults.

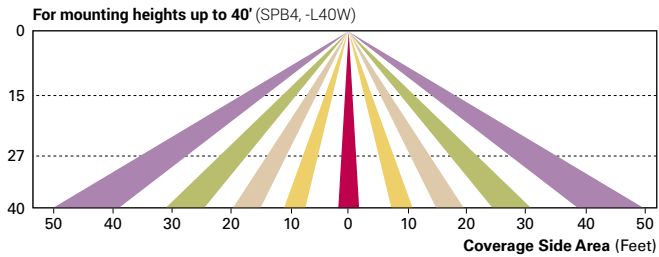
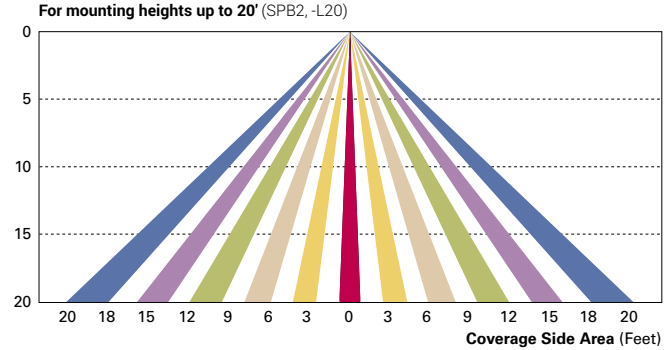
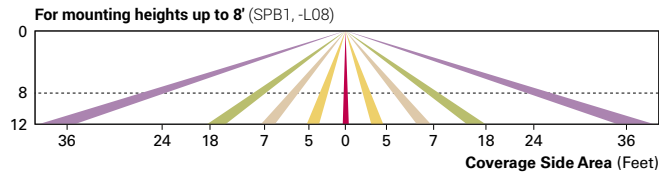

Enlighted Wireless Control and Monitoring System (LWR-LW and LWR-LN) The Enlighted control system is a connected lighting solution, combining LED luminaires with an integrated wireless sensor system. The sensor controls the lighting system in compliance with the latest energy codes while collecting valuable data about building performance and use. Software applications utilizing energy dashboards maximize data inputs to help optimize the use of other resources beyond lighting.

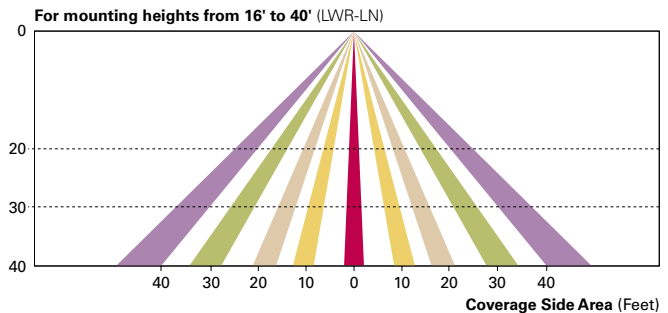
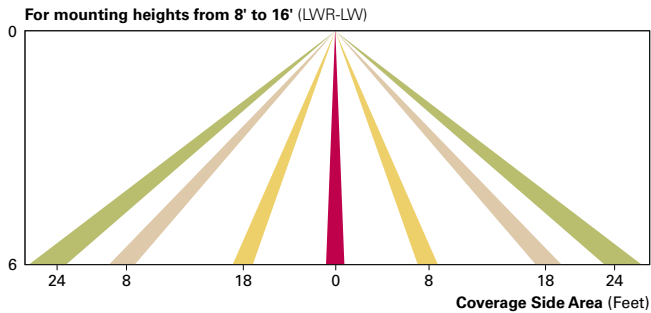

WaveLinx Wireless Outdoor Lighting Control Module (WOLC-7P-10A) The 7-pin wireless outdoor lighting control module enables WaveLinx to control outdoor area, site and flood lighting. WaveLinx controls outdoor lighting using schedules to provide ON, OFF and dimming controls based on astronomic or time schedules based on a 7 day week.

DESCRIPTION

The patented Lumark Crosstour™ LED Wall Pack Series of luminaires provides an architectural style with super bright, energy efficient LEDs. The low-profile, rugged die-cast aluminum construction, universal back box, stainless steel hardware along with a sealed and gasketed optical compartment make the Crosstour impervious to contaminants. The Crosstour wall luminaire is ideal for wall/surface, inverted mount for façade/canopy illumination, post/bollard, site lighting, floodlight and low level pathway illumination including stairs. Typical applications include building entrances, multi-use facilities, apartment buildings, institutions, schools, stairways and loading docks test.

SPECIFICATION FEATURES

Construction

Slim, low-profile LED design with rugged one-piece, die-cast aluminum hinged removable door and back box. Matching housing styles incorporate both a small and medium design. The small housing is available in 12W, 18W and 26W. The medium housing is available in the 38W model. Patented secure lock hinge feature allows for safe and easy tool-less electrical connections with the supplied push-in connectors. Back box includes three half-inch, NPT threaded conduit entry points. The universal back box supports both the small and medium forms and mounts to standard 3-1/2" to 4" round and octagonal, 4" square, single gang and masonry junction boxes. Key hole gasket allows for adaptation to junction box or wall. External fin design extracts heat from the fixture surface. One-piece silicone gasket seals door and back box. Minimum 5" wide pole for site lighting application. Not recommended for car wash applications.

Optical

Silicone sealed optical LED chamber incorporates a custom engineered mirrored anodized reflector providing high-efficiency illumination. Optical assembly includes impact-resistant tempered glass and meets IESNA requirements for full cutoff compliance. Available in seven lumen packages; 5000K, 4000K and 3000K CCT.

Electrical

LED driver is mounted to the die-cast housing for optimal heat sinking. LED thermal management system incorporates both conduction and natural convection to transfer heat rapidly away from the LED source. 12W, 18W, 26W and 38W series operate in -40°C to 40°C [-40°F to 104°F]. High ambient 50°C models available. Crosstour luminaires maintain greater than 89% of initial light output after 72,000 hours of operation. Three half-inch NPT threaded conduit entry points allow for thru-branch wiring. Back box is an authorized

Catalog #		Type
Project		
Comments		Date
Prepared by		

electrical wiring compartment.

Integral LED electronic driver is standard 0-10V dimming. 120-277V 50/60Hz or 347V 60Hz models.

Finish

Crosstour is protected with a Super durable TGIC carbon bronze or summit white polyester powder coat paint. Super durable TGIC powder coat paint finishes withstand extreme climate conditions while providing optimal color and gloss retention of the installed life. Options to meet Buy American and other domestic preference requirements.

Warranty

Five-year warranty.



XTOR CROSSTOUR LED

APPLICATIONS:
WALL / SURFACE
POST / BOLLARD
LOW LEVEL
FLOODLIGHT
INVERTED
SITE LIGHTING

DIMENSIONS

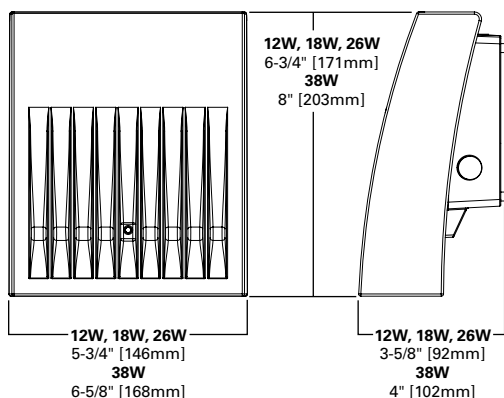

ESCUTCHEON PLATES

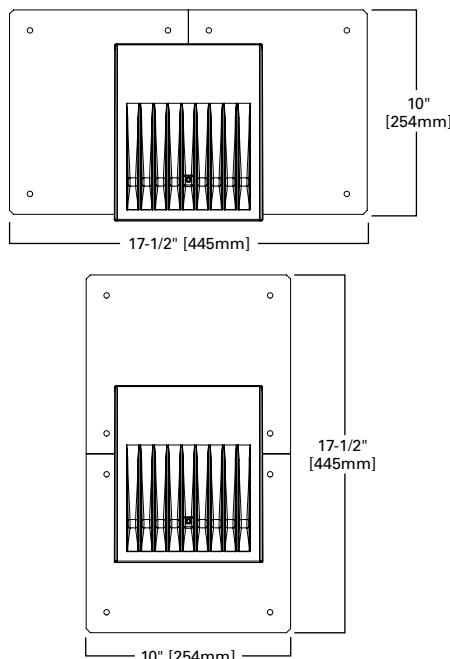

CERTIFICATION DATA

Dark Sky Approved (Fixed mount, Full cutoff, and 3000K CCT only)
UL/cUL Wet Location Listed
LM79 / LM80 Compliant
ROHS Compliant
ADA Compliant
NOM Compliant Models
IP66 Ingressed Protection Rated
Title 24 Compliant
DesignLights Consortium® Qualified*

TECHNICAL DATA

40°C Maximum Ambient Temperature
External Supply Wiring 90°C Minimum

EPA

Effective Projected Area (Sq. Ft.):
XTOR1B, XTOR2B, XTOR3B=0.34
XTOR4B=0.45

SHIPPING DATA:

Approximate Net Weight:
3.7 – 5.25 lbs. [1.7 – 2.4 kgs.]

POWER AND LUMENS BY FIXTURE MODEL

LED Information	XTOR1B	XTOR1B-W	XTOR1B-Y	XTOR2B	XTOR2B-W	XTOR2B-Y	XTOR3B	XTOR3B-W	XTOR3B-Y	XTOR4B	XTOR4B-W	XTOR4B-Y
Delivered Lumens (Wall Mount)	1,418	1,396	1,327	2,135	2,103	1,997	2,751	2,710	2,575	4,269	4,205	3,995
Delivered Lumens (With Flood Accessory Kit) ¹	1,005	990	940	1,495	1,472	1,399	2,099	2,068	1,965	3,168	3,121	2,965
B.U.G. Rating ²	B1-U0-G0	B1-U0-G0	B1-U0-G0	B1-U0-G0	B1-U0-G0	B1-U0-G0	B1-U0-G0	B1-U0-G0	B1-U0-G0	B2-U0-G0	B2-U0-G0	B2-U0-G0
CCT (Kelvin)	5,000	4,000	3,000	5,000	4,000	3,000	5,000	4,000	3,000	5,000	4,000	3,000
CRI (Color Rendering Index)	70	70	70	70	70	70	70	70	70	70	70	70
Power Consumption (Watts)	12W	12W	12W	18W	18W	18W	26W	26W	26W	38W	38W	38W

NOTES: 1 Includes shield and visor. 2 B.U.G. Rating does not apply to floodlighting.

LUMEN MAINTENANCE

Ambient Temperature	TM-21 Lumen Maintenance (72,000 Hours)	Theoretical L70 (Hours)
XTOR1B Model		
25°C	> 90%	255,000
40°C	> 89%	234,000
50°C	> 88%	215,000
XTOR2B Model		
25°C	> 89%	240,000
40°C	> 88%	212,000
50°C	> 87%	196,000
XTOR3B Model		
25°C	> 89%	240,000
40°C	> 88%	212,000
50°C	> 87%	196,000
XTOR4B Model		
25°C	> 89%	222,000
40°C	> 87%	198,000
50°C	> 87%	184,000

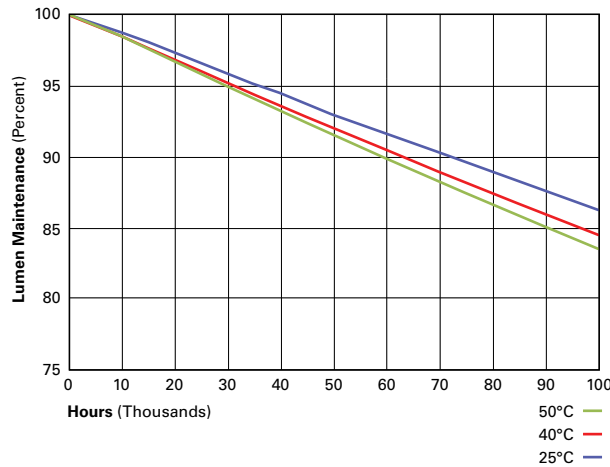

CURRENT DRAW

Voltage	Model Series			
	XTOR1B	XTOR2B	XTOR3B	XTOR4B
120V	0.103A	0.15A	0.22A	0.34A
208V	0.060A	0.09A	0.13A	0.17A
240V	0.053A	0.08A	0.11A	0.17A
277V	0.048A	0.07A	0.10A	0.15A
347V	0.039A	0.06A	0.082A	0.12A

ORDERING INFORMATION

Sample Number: XTOR2B-W-WT-PC1

Series ¹	LED Kelvin Color	Housing Color	Options (Add as Suffix)	Accessories (Order Separately) ⁸
XTOR1B =Small Door, 12W XTOR2B =Small Door, 18W XTOR3B =Small Door, 26W XTOR4B =Medium Door, 38W BAA-XTOR1B =Small Door, 12W, Buy American Act Compliant ⁷ TAA-XTOR1B =Small Door, 12W Trade Agreements Act Compliant ⁷ BAA-XTOR2B =Small Door, 18W, Buy American Act Compliant ⁷ TAA-XTOR2B =Small Door, 18W, Trade Agreements Act Compliant ⁷ BAA-XTOR3B =Small Door, 26W, Buy American Act Compliant ⁷ TAA-XTOR3B =Small Door, 26W, Trade Agreements Act Compliant ⁷ BAA-XTOR4B =Medium Door, 38W, Buy American Act Compliant ⁷ TAA-XTOR4B =Medium Door, 38W, Trade Agreements Act Compliant ⁷	[Blank] =Bright White (Standard), 5000K W =Neutral White, 4000K Y =Warm White, 3000K	[Blank] =Carbon Bronze (Standard) WT =Summit White BK =Black BZ =Bronze AP =Grey GM =Graphite Metallic DP =Dark Platinum	PC1 =Photocontrol 120V ² PC2 =Photocontrol 208-277V ^{2,3} 347V =347V ⁴ HA =50°C High Ambient ⁴	WG/XTOR =Wire Guard ⁵ XTORFLD-KNC =Knuckle Floodlight Kit ⁶ XTORFLD-TRN =Trunnion Floodlight Kit ⁶ XTORFLD-KNC-WT =Knuckle Floodlight Kit, Summit White ⁶ XTORFLD-TRN-WT =Trunnion Floodlight Kit, Summit White ⁶ EWP/XTOR =Escutcheon Wall Plate, Carbon Bronze EWP/XTOR-WT =Escutcheon Wall Plate, Summit White

NOTES:

- DesignLights Consortium® Qualified and classified for both DLC Standard and DLC Premium, refer to www.designlights.org for details.
- Photocontrols are factory installed.
- Order PC2 for 347V models.
- Thru-branch wiring not available with HA option or with 347V. XTOR3B not available with HA and 347V or 120V combination.
- Wire guard for wall/surface mount. Not for use with floodlight kit accessory.
- Floodlight kit accessory supplied with knuckle (KNC) or trunnion (TRN) base, small and large top visors and small and large impact shields.
- Only product configurations with these designated prefixes are built to be compliant with the Buy American Act of 1933 (BAA) or Trade Agreements Act of 1979 (TAA), respectively. Please refer to [DOMESTIC PREFERENCES](#) website for more information. Components shipped separately may be separately analyzed under domestic preference requirements.
- Accessories sold separately will be separately analyzed under domestic preference requirements. Consult factory for further information.

STOCK ORDERING INFORMATION

Domestic Preferences ¹	12W Series	18W Series	26W Series	38W Series
[Blank] =Standard	XTOR1B =12W, 5000K, Carbon Bronze	XTOR2B =18W, 5000K, Carbon Bronze	XTOR3B =26W, 5000K, Carbon Bronze	XTOR4B =38W, 5000K, Carbon Bronze
BAA =Buy American Act	XTOR1B-WT =12W, 5000K, Summit White	XTOR2B-W =18W, 4000K, Carbon Bronze	XTOR3B-W =26W, 4000K, Carbon Bronze	XTOR4B-W =38W, 4000K, Carbon Bronze
TAA =Trade Agreements Act	XTOR1B-PC1 =12W, 5000K, 120V PC, Carbon Bronze	XTOR2B-WT =18W, 5000K, Summit White	XTOR3B-WT =26W, 5000K, Summit White	XTOR4B-WT =38W, 5000K, Summit White
	XTOR1B-W =12W, 4000K, Carbon Bronze	XTOR2B-PC1 =18W, 5000K, 120V PC, Carbon Bronze	XTOR3B-PC1 =26W, 5000K, 120V PC, Carbon Bronze	XTOR4B-PC1 =38W, 5000K, 120V PC, Carbon Bronze
		XTOR2B-W-PC1 =18W, 4000K, 120V PC, Carbon Bronze	XTOR3B-W-PC1 =26W, 4000K, 120V PC, Carbon Bronze	XTOR4B-W-PC1 =38W, 4000K, 120V PC, Carbon Bronze
		XTOR2B-347V =18W, 5000K, Carbon Bronze, 347V	XTOR3B-347V =26W, 5000K, Carbon Bronze, 347V	XTOR4B-347V =38W, 5000K, Carbon Bronze, 347V
		XTOR2B-WT-PC1 =18W, 5000K, 120V PC, Summit White	XTOR3B-PC2 =26W, 5000K, 208-277V PC, Carbon Bronze	

NOTES:

- Only product configurations with these designated prefixes are built to be compliant with the Buy American Act of 1933 (BAA) or Trade Agreements Act of 1979 (TAA), respectively. Please refer to [DOMESTIC PREFERENCES](#) website for more information. Components shipped separately may be separately analyzed under domestic preference requirements.