

JEFFREY R. QUAMME
S-1922
DEERFIELD WI
LAND SURVEYOR

LOT 2, DANE COUNTY CERTIFIED SURVEY MAP NO. 11328, BEING LOCATED IN PART OF THE SE 1/4 OF THE SW 1/4 OF SECTION 15, T7N, R8E, IN THE CITY OF MADISON, DANE COUNTY, WISCONSIN.

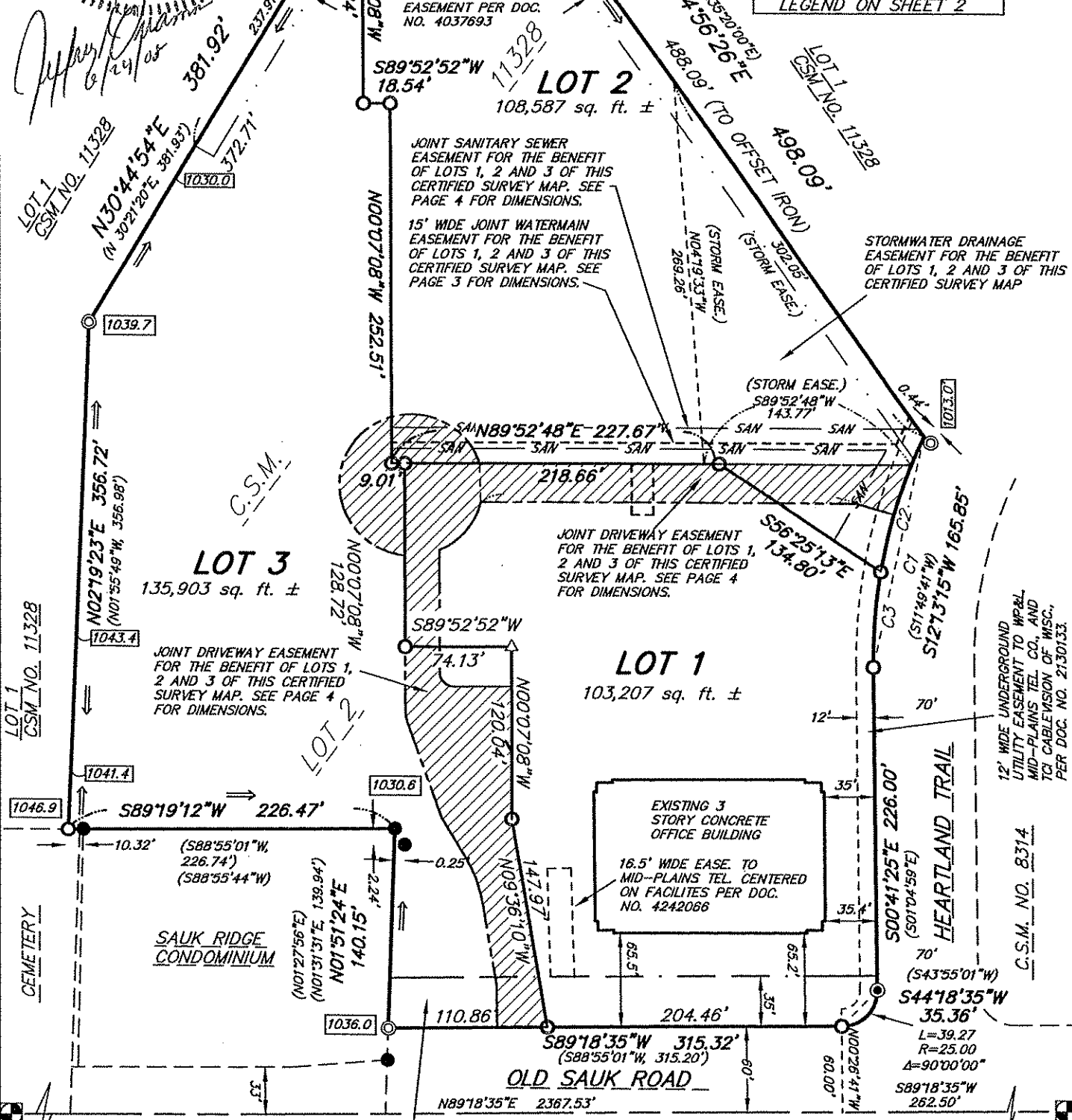

SCALE: 1"=100'
GRAPHIC SCALE FEET

0 50 100

SEE SHEET 2 FOR LEGEND AND CURVE TABLE

DOCUMENT NO.

SURVEY REQUESTED BY:
708 HEARTLAND TRAIL L.L.C.
BY: T. WALL PROPERTIES L.L.C., ITS MANAGER
8215 GREENWAY BOULEVARD
SUITE 500
MADISON, WI 53706

BEARINGS ARE REFERENCED TO