

1101 E. Washington Ave Construction and Design Update

Transportation Policy & Planning Board, September 20th 2019

Jon Evans, PE, City Engineering Project Manager
Crystal Martin, Madison Metro Transit Deputy Manager



Agenda

- ▶ Project Overview
- ▶ Phase 1 and Phase 2 Details
- ▶ Phase 1 Construction Pictures
- ▶ Phasing and Budget
- ▶ Satellite Facility



Project Overview

Metro Bus Barn

- 200+ Buses
- 24/7/365 Operations
- Aged building infrastructure
- 6 Renovation Phases

Phase 1 (2018/2019)

Service Lane Addition

- 10,000 sq. ft.
- Fueling, Vaulting, Cleaning
- Setup for future Phases
- Setup for E-Buses (2020)

Phase 2 (2019/2020)

HVAC Replacement

- Entire facility
- Energy savings
- Maintenance savings
- Improved Air Quality

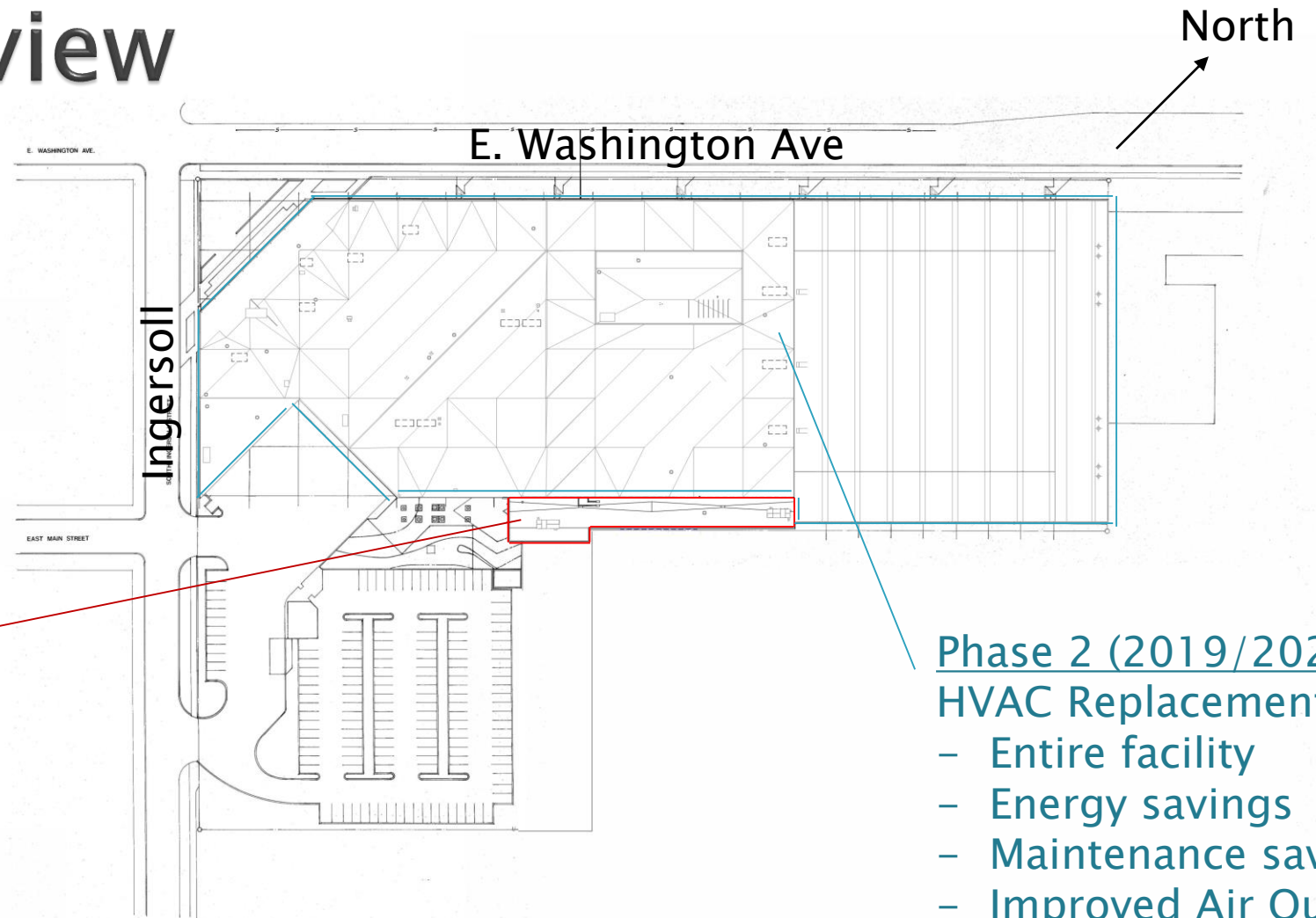

(McPike Park)



CITY OF MADISON
METRO TRANSIT - SERVICE LANE ADDITION
PROPOSED SITE
03 OCTOBER 2018



Phase 1 Details

- Mostly 2nd/3rd Shift
- Each bus, each day
- Improves Worker health and safety
- Improves Worker productivity
- Improves cleanliness of buses for customers
- Complete March 2020!

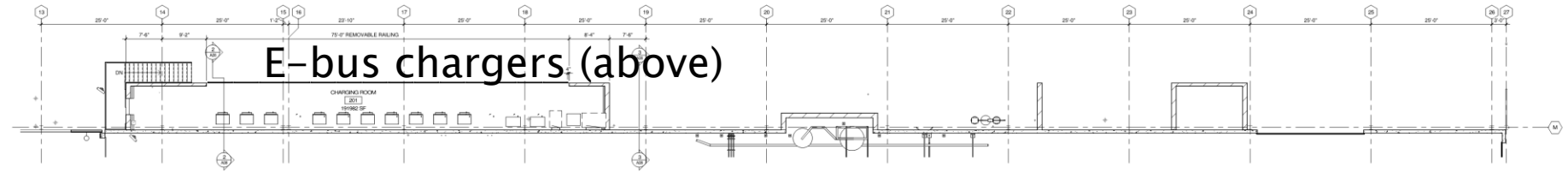

TRUE PLAN NORTH/SOUTH
3 EQUIPMENT PLATFORM PLAN
1/8" = 1'-0"

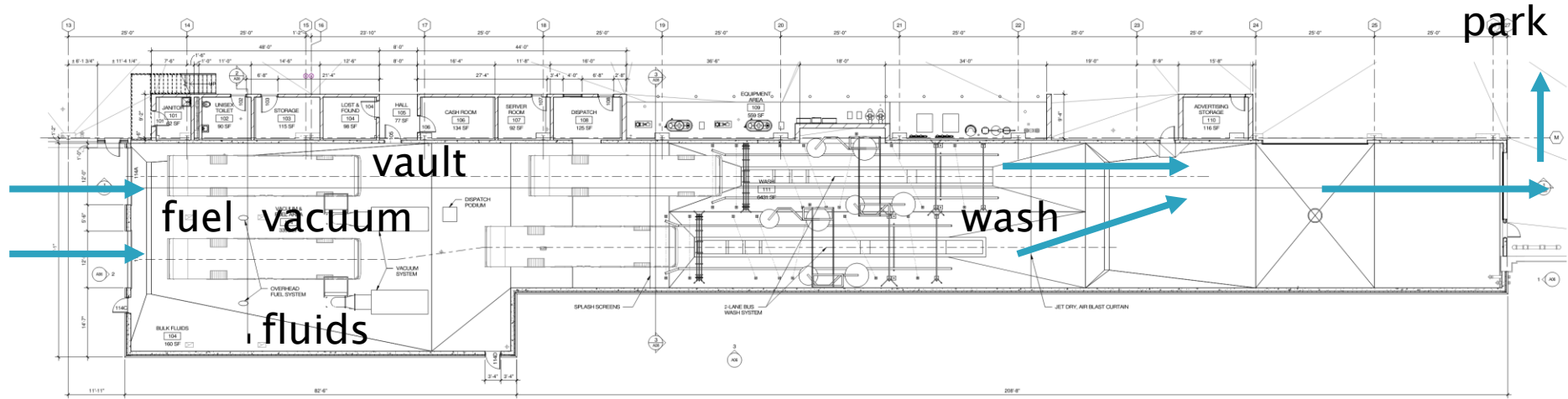

TRUE PLAN NORTH/SOUTH
1 FIRST FLOOR PLAN - AREA A & B
1/8" = 1'-0"



CITY OF MADISON
METRO TRANSIT - SERVICE LANE ADDITION
PROPOSED FLOOR PLANS - AREA A & B
03 OCTOBER 2018



Phase 2 Details

- Design Complete October 2019
- Bidding Nov and Dec 2019
- Construction starting early 2020

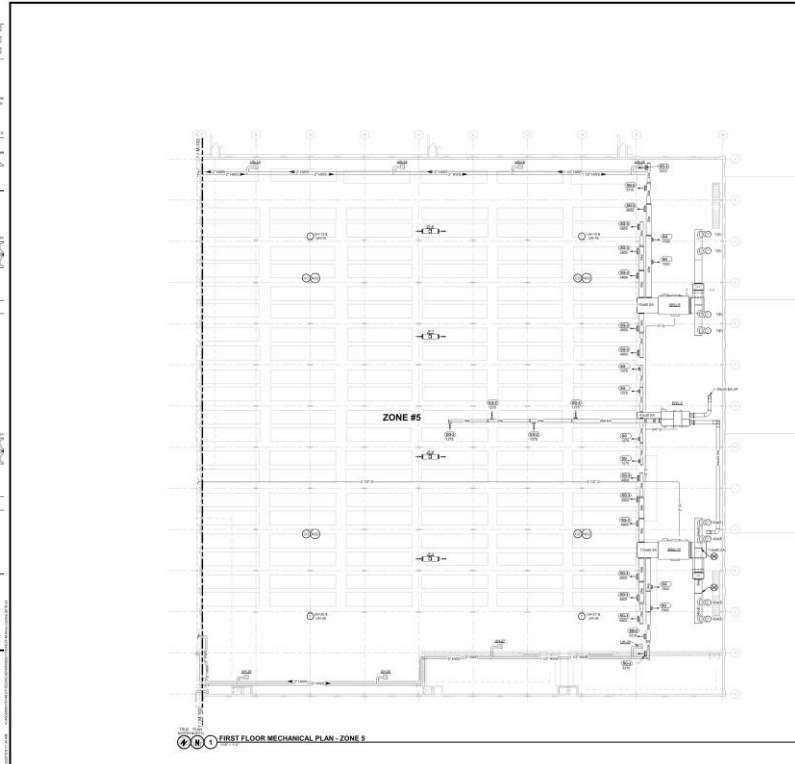
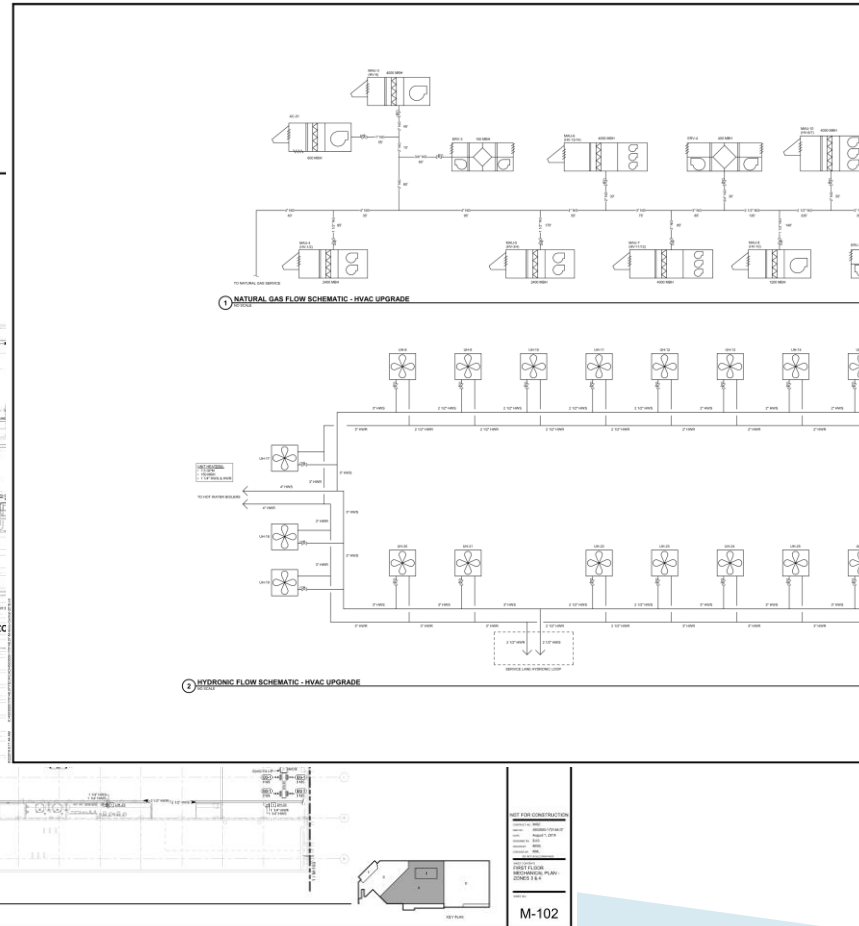
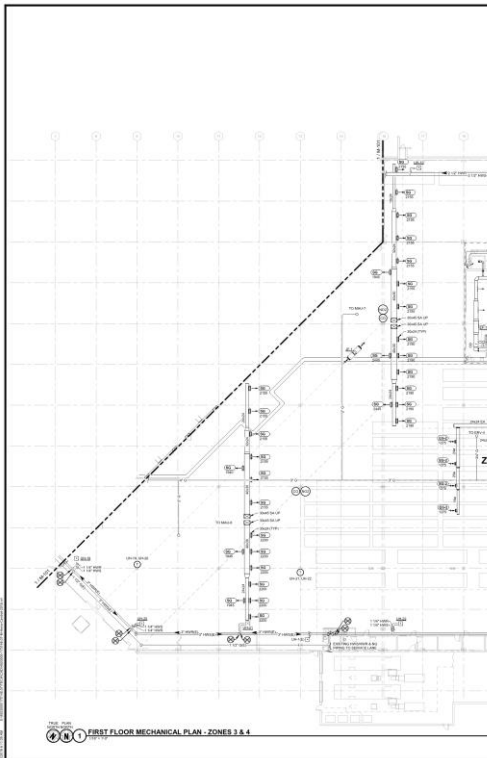

AIR-TO-AIR HEAT EXCHANGER (AHE) SCHEDULE																			
NO.	MANUFACTURER	MODEL NUMBER	R-134A				R-410A				R-407C				OTHER				
			TYPE	SIZE	WATER	WATER	TYPE	SIZE	WATER	WATER	TYPE	SIZE	WATER	WATER	TYPE	SIZE	WATER	WATER	
1

MAKE-UP AIR UNIT (MAU) SCHEDULE																			
NO.	MANUFACTURER	MODEL NUMBER	TYPE				SIZE				WATER				OTHER				
			TYPE	SIZE	WATER	WATER	TYPE	SIZE	WATER	WATER	TYPE	SIZE	WATER	WATER					
1

VARIABLE FREQUENCY DRIVE (VFD) SCHEDULE																			
NO.	MANUFACTURER	MODEL NUMBER	TYPE				SIZE				WATER				OTHER				
			TYPE	SIZE	WATER	WATER	TYPE	SIZE	WATER	WATER	TYPE	SIZE	WATER	WATER					
1

EXHAUST FAN (EF) SCHEDULE																			
NO.	MANUFACTURER	MODEL NUMBER	TYPE				SIZE				WATER				OTHER				
			TYPE	SIZE	WATER	WATER	TYPE	SIZE	WATER	WATER	TYPE	SIZE	WATER	WATER					
1

GENERAL HVAC NOTES:

1. ALL HVAC SYSTEMS SHALL BE DESIGNED TO MAINTAIN THE DESIGN ROOM TEMPERATURES AND HUMIDITIES AS SHOWN ON THE SCHEDULES AND SPECIFICATIONS.
2. ALL HVAC SYSTEMS SHALL BE DESIGNED TO MAINTAIN THE DESIGN ROOM TEMPERATURES AND HUMIDITIES AS SHOWN ON THE SCHEDULES AND SPECIFICATIONS.
3. ALL HVAC SYSTEMS SHALL BE DESIGNED TO MAINTAIN THE DESIGN ROOM TEMPERATURES AND HUMIDITIES AS SHOWN ON THE SCHEDULES AND SPECIFICATIONS.
4. ALL HVAC SYSTEMS SHALL BE DESIGNED TO MAINTAIN THE DESIGN ROOM TEMPERATURES AND HUMIDITIES AS SHOWN ON THE SCHEDULES AND SPECIFICATIONS.
5. ALL HVAC SYSTEMS SHALL BE DESIGNED TO MAINTAIN THE DESIGN ROOM TEMPERATURES AND HUMIDITIES AS SHOWN ON THE SCHEDULES AND SPECIFICATIONS.
6. ALL HVAC SYSTEMS SHALL BE DESIGNED TO MAINTAIN THE DESIGN ROOM TEMPERATURES AND HUMIDITIES AS SHOWN ON THE SCHEDULES AND SPECIFICATIONS.
7. ALL HVAC SYSTEMS SHALL BE DESIGNED TO MAINTAIN THE DESIGN ROOM TEMPERATURES AND HUMIDITIES AS SHOWN ON THE SCHEDULES AND SPECIFICATIONS.
8. ALL HVAC SYSTEMS SHALL BE DESIGNED TO MAINTAIN THE DESIGN ROOM TEMPERATURES AND HUMIDITIES AS SHOWN ON THE SCHEDULES AND SPECIFICATIONS.
9. ALL HVAC SYSTEMS SHALL BE DESIGNED TO MAINTAIN THE DESIGN ROOM TEMPERATURES AND HUMIDITIES AS SHOWN ON THE SCHEDULES AND SPECIFICATIONS.
10. ALL HVAC SYSTEMS SHALL BE DESIGNED TO MAINTAIN THE DESIGN ROOM TEMPERATURES AND HUMIDITIES AS SHOWN ON THE SCHEDULES AND SPECIFICATIONS.

GENERAL PIPING NOTES:

1. ALL PIPING SHALL BE INSTALLED IN ACCORDANCE WITH THE SCHEDULES AND SPECIFICATIONS.
2. ALL PIPING SHALL BE INSTALLED IN ACCORDANCE WITH THE SCHEDULES AND SPECIFICATIONS.
3. ALL PIPING SHALL BE INSTALLED IN ACCORDANCE WITH THE SCHEDULES AND SPECIFICATIONS.
4. ALL PIPING SHALL BE INSTALLED IN ACCORDANCE WITH THE SCHEDULES AND SPECIFICATIONS.
5. ALL PIPING SHALL BE INSTALLED IN ACCORDANCE WITH THE SCHEDULES AND SPECIFICATIONS.
6. ALL PIPING SHALL BE INSTALLED IN ACCORDANCE WITH THE SCHEDULES AND SPECIFICATIONS.
7. ALL PIPING SHALL BE INSTALLED IN ACCORDANCE WITH THE SCHEDULES AND SPECIFICATIONS.
8. ALL PIPING SHALL BE INSTALLED IN ACCORDANCE WITH THE SCHEDULES AND SPECIFICATIONS.
9. ALL PIPING SHALL BE INSTALLED IN ACCORDANCE WITH THE SCHEDULES AND SPECIFICATIONS.
10. ALL PIPING SHALL BE INSTALLED IN ACCORDANCE WITH THE SCHEDULES AND SPECIFICATIONS.

KEYED NOTES:

1. ALL KEYED NOTES SHALL BE INSTALLED IN ACCORDANCE WITH THE SCHEDULES AND SPECIFICATIONS.
2. ALL KEYED NOTES SHALL BE INSTALLED IN ACCORDANCE WITH THE SCHEDULES AND SPECIFICATIONS.
3. ALL KEYED NOTES SHALL BE INSTALLED IN ACCORDANCE WITH THE SCHEDULES AND SPECIFICATIONS.
4. ALL KEYED NOTES SHALL BE INSTALLED IN ACCORDANCE WITH THE SCHEDULES AND SPECIFICATIONS.
5. ALL KEYED NOTES SHALL BE INSTALLED IN ACCORDANCE WITH THE SCHEDULES AND SPECIFICATIONS.
6. ALL KEYED NOTES SHALL BE INSTALLED IN ACCORDANCE WITH THE SCHEDULES AND SPECIFICATIONS.
7. ALL KEYED NOTES SHALL BE INSTALLED IN ACCORDANCE WITH THE SCHEDULES AND SPECIFICATIONS.
8. ALL KEYED NOTES SHALL BE INSTALLED IN ACCORDANCE WITH THE SCHEDULES AND SPECIFICATIONS.
9. ALL KEYED NOTES SHALL BE INSTALLED IN ACCORDANCE WITH THE SCHEDULES AND SPECIFICATIONS.
10. ALL KEYED NOTES SHALL BE INSTALLED IN ACCORDANCE WITH THE SCHEDULES AND SPECIFICATIONS.

Mead & Hunt
 1101 EAST WASHINGTON AVE.
 MADISON, WI 53703

metro transit
 CITY OF MADISON
 METRO TRANSIT - HVAC REPLACEMENT - PHASE 2
 MADISON, WI 53703

M-601

M-103

Construction Progress Photos

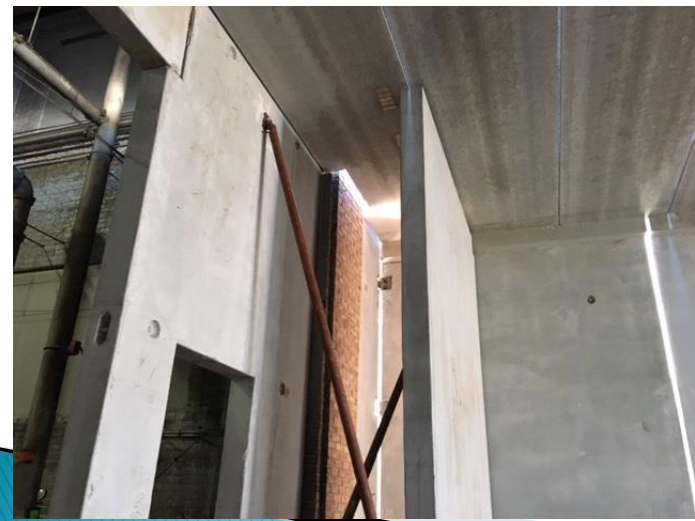

Overall Planning, Phasing and Budgets

	<u>*Phase</u>	<u>Year</u>	<u>*2020 CIP</u>	<u>*Budget</u>
	Phase 0 – New Roof	Design 2018, Construction 2018	–	***
2017 RFP	Phase 1 – Service Lane / E-Bus	Design 2018, Construction 2019	–	***
	Phase 2 – HVAC Systems	Design 2018/19 , Construction 2020	2020	\$8.4M
2019 RFP	Phase 3A – Maintenance Bays	Design 2020, Construction 2021	2021	\$10.8M
	Phase 3B – Admin/Dispatch	Design 2021, Construction 2022	2022	\$10.0M
	Phase 3C – Bus Storage	Horizon	**Horizon	\$TBD
	Phase 4 – Exterior	Horizon	**Horizon	\$TBD
			TOTAL	\$29.2M

* Budget and (Phasing) above based on 2018 Facility Study and 2020 Executive Capital Budget (****)

** “Horizon” means project is not included in 5 year CIP, but planning is occurring

*** Phase 0 budget was \$1.5M. Phase 1 budget was \$7.6M

****2020 Executive Capital Budget also has ~\$12M in 2020 and ~\$16M in 2021 for Satellite Facility

Phase 2 Construction Budget and Schedule

<u>Task</u>	<u>\$</u>	<u>CIP</u>
2019 Phase 2 Design	\$387,000	2019
2020 Phase 2 Construction	\$5,750,000	2020
BPW 8% Contingency	\$460,000	
1% for Art	\$62,000	
Escalation to Bid Date	\$250,000	
Electric Bus Upgrades	\$500,000	
Soft Costs	\$50,000	
TOTAL	\$7,459,000	
2020 Design (Phase 3	\$959,000	2020

Satellite Facility

- Northern portion of Former Oscar Meyer Site
- ~15 acres (two buildings and land)
- Owned by a developer
- “Building 43” would be for BRT
 - (30) 60’ Articulated Buses
 - Completed only with Federal match
- “Building 50” would be for Bus Storage
 - 40–56 buses
 - 4 maintenance bays
 - Service lane/running repair (future)
 - Completed with GO Borrowing (2021)
- Land to build a future building
 - 10 maintenance bays
 - 75 buses

