

URBAN DESIGN COMMISSION APPLICATION CITY OF MADISON

This form may also be completed online at:
<http://www.cityofmadison.com/planning/documents/UDCApplication.pdf>

215 Martin Luther King Jr. Blvd; Room 11-100
 PO Box 2985; Madison, Wisconsin 53701-2985
 Phone: 608.266.4635 | Facsimile: 608.267.8739

Date Submitted: _____	Informational Presentation
UDC Meeting Date: _____	Initial Approval
Combined Schedule Plan Commission Date (if applicable): _____	Final Approval

Please complete all sections of the application, including the desired meeting date and the type of action requested.

1. Project Address: 3324 Agriculture Drive
 Project Title (if any): DuPont - Project CAPP

2. This is an application for (Check all that apply to this UDC application):
 New Development Alteration to an Existing or Previously-Approved Development

A. Project Type:

- Project in an Urban Design District* (public hearing-\$300 fee)
- Project in the Downtown Core District (DC) or Urban Mixed-Use District (UMX) (\$150 fee, Minor Exterior Alterations)
- Suburban Employment Center (SEC) or Campus Institutional District (CI) or Employment Campus District (EC)
- Planned Development (PD)
 - General Development Plan (GDP)
 - Specific Implementation Plan (SIP)
- Planned Multi-Use Site or Planned Residential Complex

B. Signage:

- Comprehensive Design Review* (public hearing-\$500 fee) Street Graphics Variance* (public hearing-\$300 fee)
- Signage Exception(s) in an Urban Design District (public hearing-\$300 fee)

Other:

Please specify: _____

3. Applicant, Agent & Property Owner Information:

Applicant Name: Forrest Collier
 Street Address: 110 Spice Mill Lane
 Telephone: (608) 695-7888 Fax: () _____

Company: DuPont Nutrition and Health
 City/State: Wilmington, WI Zip: 19808
 Email: C.Forrest.collier@dupont.com

Project Contact Person: JIM TERNUS
 Street Address: 910 W WINGRA DRIVE
 Telephone: (608) 251-4843 Fax: (608) 251-2655

Company: Strand Associates, Inc.
 City/State: Madison, WI Zip: 53715
 Email: jim.ternus@strand.com

Project Owner (if not applicant): _____
 Street Address: _____
 Telephone: () _____ Fax: () _____

City/State: _____ Zip: _____
 Email: _____

4. Applicant Declarations:

A. Prior to submitting this application, the applicant is required to discuss the proposed project with Urban Design Commission staff. This application was discussed with AJ Mechin on 4/21/2016.

(name of staff person) (date of meeting)

B. The applicant attests that all required materials are included in this submittal and understands that if any required information is not provided by the application deadline, the application will not be placed on an Urban Design Commission agenda for consideration.

Name of Applicant: C. FORREST COLLIER Relationship to Property: _____
 Authorized Signature: _____ Date: _____

C Forrest Collier

28-JUN-2016



Strand Associates, Inc.®
910 West Wingra Drive
Madison, WI 53715
(P) 608-251-4843
(F) 608-251-8655

June 29, 2016

City of Madison Planning Department and Plan Commission
215 Martin Luther King Junior Boulevard, LL110
Madison, WI 53703

Re: Conditional Use Application for the Proposed DuPont Employee Parking Lot Addition

Dear Plan Reviewer:

The following is a letter of intent for the proposed DuPont Employee Parking Lot Addition.

Project Address
3326 Agriculture Drive
Madison, WI 53716

Project Description

DuPont is proposing the construction of a new 86-stall parking lot with associated storm water detention on a lot located east of Agriculture Drive and the DuPont Freeze Dry production facility at 3326 Agriculture Drive. The existing lot is a vacant lot recently leased by DuPont for agriculture use. This parking lot is proposed and will provide space for the construction of an approximately 13,000 GSF, two-story production facility addition to be located east of the existing Freeze Dry facility.

The building project site currently consists of an employee parking lot associated with the Freeze Dry facility. To construct this proposed facility the employee parking lot will need to be relocated to the lot east of Agriculture Drive.

The parking lot will provide employee parking for the stalls being displaced by the building project along with additional spaces for the anticipated employment growth associated with the building addition. The parking lot will meet the City of Madison exterior parking lot lighting standards and landscaping requirements. Bike parking will be installed to supplement the current spaces located on the plant site. Accessible parking will be located on the plant site, close to the plant entrance.

A solar powered, rapid flash beacon is proposed to be installed at the existing Agriculture Drive cross walk to provide better visibility of pedestrians at this uncontrolled crossing.

Project Team

Owner	DuPont	C. Forrest Collier
Engineer	Strand Associates, Inc.®	James Ternus and Patrick Rank

Construction Schedule

Construction is to commence in September 2016 with project completion anticipated in November 2016.

Letter of Intent
 City of Madison Planning Department and Planning Commission
 Page 2
 June 29, 2016

Zoning

The site is currently zoned IL–Industrial Limited District. No rezoning of the property is required.

Site Area

The proposed parking lot and detention basin is approximately 46,300 square feet.

Open Space Areas

The parking lot site includes approximately 233,800 square feet of landscaped and open space which is 83 percent of the total site.

Site Vehicular Access

Vehicular traffic to the parking lot is provided via an existing driveway located directly north of the proposed parking lot. This driveway is owned by DuPont; an easement has been granted to the owner of a building located on a lot directly east of the proposed parking lot.

Parking and Bike Parking

Proposed passenger vehicle parking is provided as follows:

Automobile

East Parking Lot

Regular	86 stalls
Small	0 stalls
Accessible	0 stalls in east lot, all required stalls to be located at plant
Subtotal	86 stalls

Plant Parking Lots

Regular	45 stalls
Small	0 stalls
Accessible	6 stalls
Subtotal	51 stalls

Total	137 stalls
-------	------------

Bike

East Parking Lot	7 spaces
Plant Parking Lots	11 spaces
Total	18 spaces

Value of Land

According to the City of Madison Real Estate Tax Information for 2015, the assessed value of the property is \$44,100.

Estimated Cost of Project

The estimated cost of the parking lot, stormwater detention basin and associated improvements is approximately \$610,000.

Letter of Intent
City of Madison Planning Department and Planning Commission
Page 3
June 29, 2016

Sincerely,

STRAND ASSOCIATES, INC.®

A handwritten signature in black ink, appearing to read "James D. Ternus". The signature is fluid and cursive, with a large initial "J" and "T".

James D. Ternus, P.E.

Enclosures

NOT FOR CONSTRUCTION

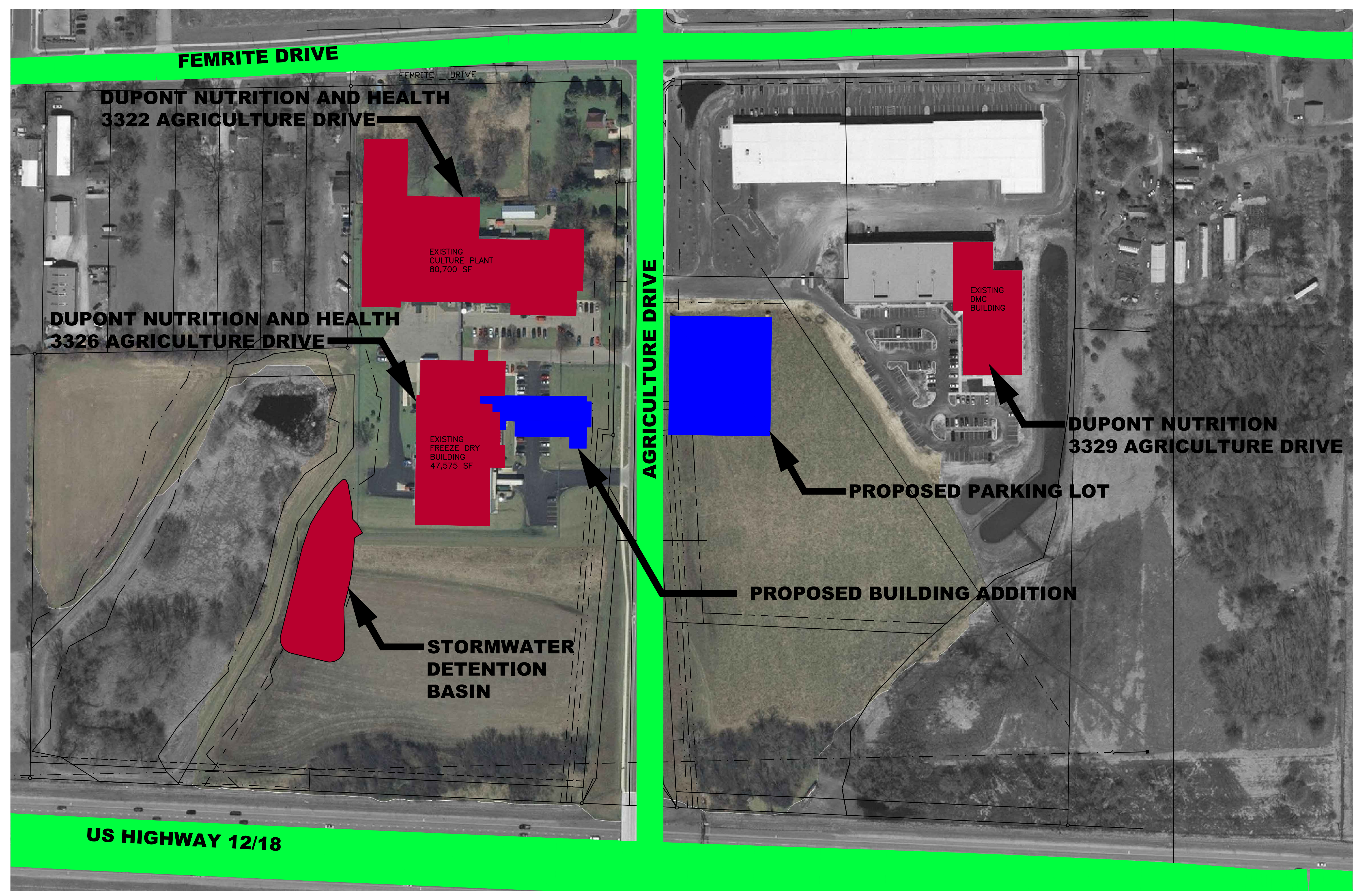

OVERALL SITE PLAN
 0 25' 50' 100' 200'

NOTES:

DIGGERS HOTLINE
 Toll Free (800) 242-8511
 Milwaukee Area (414) 259-1181
 Hearing Impaired TDD (800) 542-2289
 www.DiggersHotline.com

REV	DATE	DESCRIPTION	BY	CHK'D	APPR
0	06/29/16	CITY OF MADISON	KRT	JDT	KRT

REVISIONS

© 2016 E. I. DU PONT DE NEMOURS AND COMPANY. THE INFORMATION AND KNOW-HOW THEREON MAY NOT BE USED NOR THE DRAWING REPRODUCED WITHOUT THE WRITTEN PERMISSION OF E. I. DU PONT DE NEMOURS AND COMPANY. ALL REPRODUCTIONS IN WHOLE OR IN PART, INCLUDING VENDORS SHOP DRAWINGS, SHALL BEAR OR REFER TO THIS STAMP.

DU PONT FOR INFORMATION, CONTACT:
 E. I. DU PONT DE NEMOURS AND COMPANY
 3329 Agriculture Drive
 Madison, WI
 USA

VENDOR INFO

TITLE
 LOCATION MAP
 PROJECT CAPA
 FREEZE DRY CAPACITY EXPANSION

DRAWN	KRT	CHECKED	PNR	APPROVED	JDT
SIZE	DWG NO		DATE		
E	XXXXX-XXX-XXX		03/29/16		

SHEET NAME
 A

FILE: UDC Figure A.dwg

SCALE: AS NOTED

PROJECT # 1731.030

SHEET XX OF XX

JAMES TERNUS

SA STRAND ASSOCIATES

NOT FOR CONSTRUCTION

PARKING LOT PLAN SITE INFORMATION BLOCK	
CULTURE PLANT LOT	
NUMBER OF BICYCLE STALLS SHOWN	7
NUMBER OF PARKING STALLS SHOWN	29
SMALL CAR	0
LARGE CAR	26
ACCESSIBLE	3
FREEZE DRY LOT	
NUMBER OF BICYCLE STALLS SHOWN	4
NUMBER OF PARKING STALLS SHOWN	22
SMALL CAR	0
LARGE CAR	19
ACCESSIBLE	3
EAST LOT	
NUMBER OF BICYCLE STALLS SHOWN	7
NUMBER OF PARKING STALLS SHOWN	86
SMALL CAR	0
LARGE CAR	86
ACCESSIBLE	0

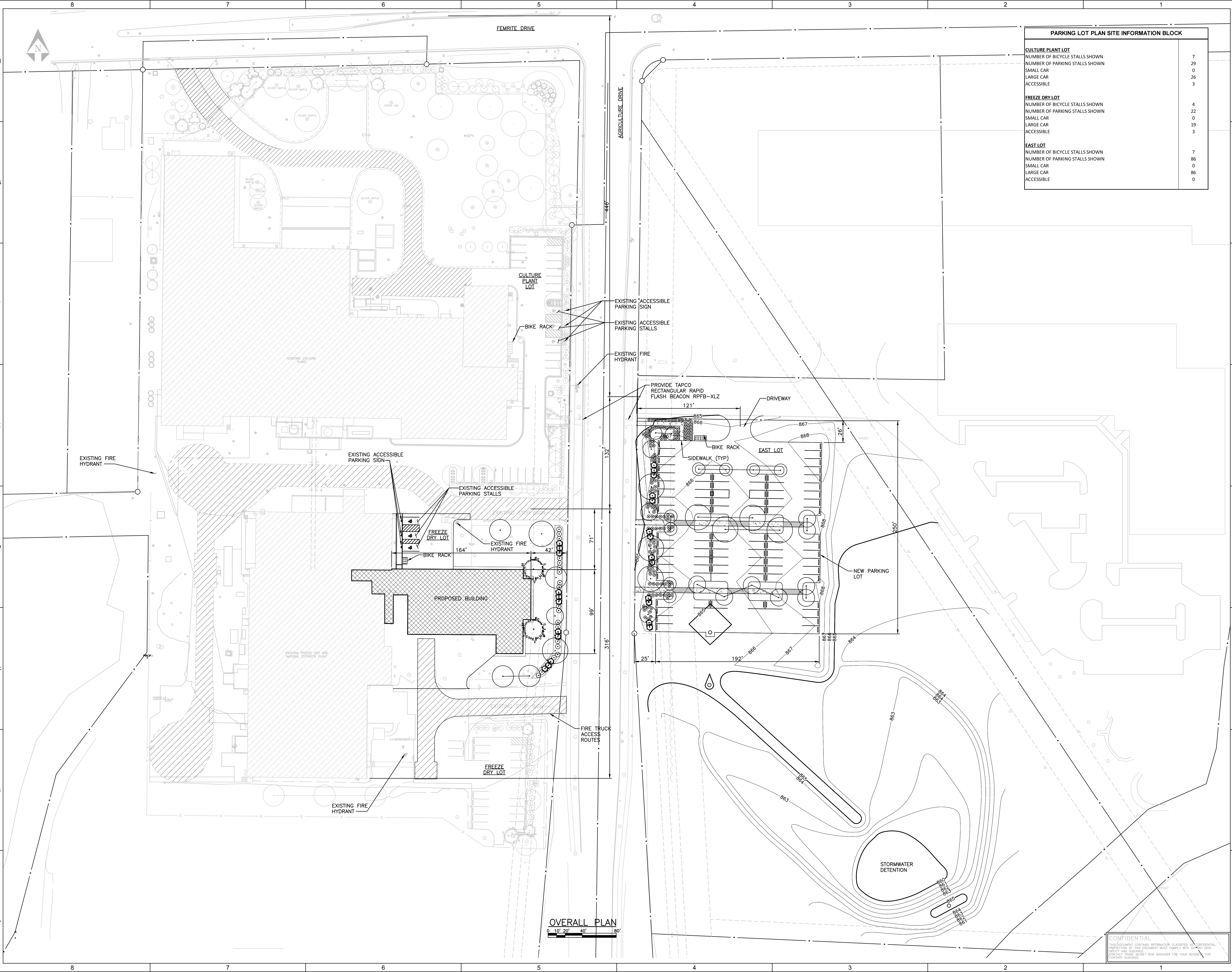

NOTES:

DIGGERS HOTLINE
 Toll Free (800) 242-8511
 Milwaukee Area (414) 259-1181
 Hearing Impaired TDD (800) 542-2289
 www.DiggersHotline.com

REV	DATE	DESCRIPTION	BY	CHKD	APPR
0	08/29/16				

REVISIONS

© 2012 E. I. DU PONT DE NEMOURS AND COMPANY.
 THE INFORMATION AND KNOW-HOW THEREON MAY NOT BE USED NOR THE DRAWING REPRODUCED WITHOUT THE WRITTEN PERMISSION OF E. I. DU PONT DE NEMOURS AND COMPANY. ALL REPRODUCTIONS IN WHOLE OR IN PART, INCLUDING VENDORS SHOP DRAWINGS, SHALL BEAR OR REFER TO THIS STAMP.

FOR INFORMATION, CONTACT:
 E. I. DU PONT DE NEMOURS AND COMPANY
 3329 Agriculture Drive
 Madison, WI
 USA

VENDOR INFO

TITLE: OVERALL SITE PLAN
 PROJECT CAPA
 FREEZE DRY CAPACITY EXPANSION

DRAWN	KRT	CHECKED	PNR	APPROVED	JDT

SIZE	DWG NO	DATE
E	XXXXX-XXX-XXX	03/29/16

SHEET NAME: B
 JAMES TERLUS

FILE: UDC Figure B.dwg

SCALE: AS NOTED

PROJECT # 1731.030

SHEET XX OF XX

CONFIDENTIAL

SA STRAND ASSOCIATES

NOT FOR CONSTRUCTION

NOTES:

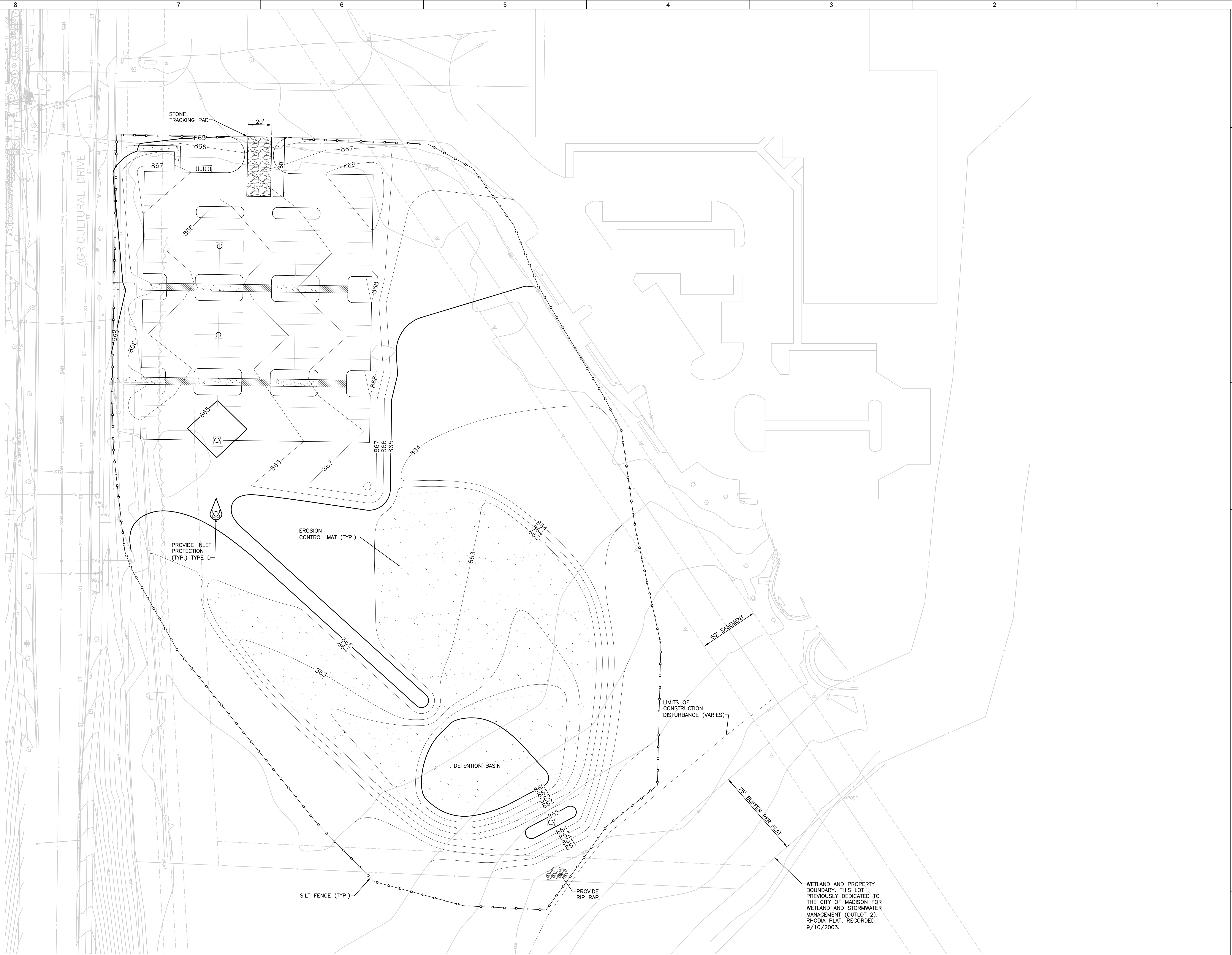

EROSION CONTROL AND GRADING PLAN

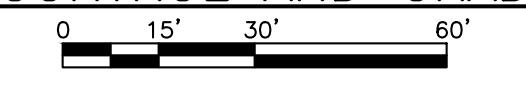

CONFIDENTIAL
THIS DOCUMENT CONTAINS INFORMATION CLASSIFIED AS CONFIDENTIAL.
PROTECTION OF THIS DOCUMENT MUST COMPLY WITH DU PONT'S
POLICY AND GUIDANCE.
CONTACT TRADE SECRET RISK MANAGER FOR YOUR BUSINESS FOR
TURNED GUIDANCE.

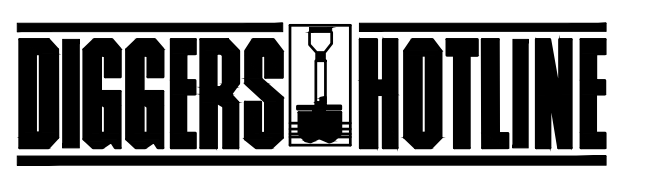

Toll Free (800) 242-8511
Milwaukee Area (414) 259-1181
Hearing Impaired TDD (800) 542-2289
www.DiggersHotline.com

REV	DATE	DESCRIPTION	BY	CHKD	APPR
0	06/29/16	CITY OF MADISON	KRT	JDT	KRT

REVISIONS

© 2012 E. I. DU PONT DE NEMOURS AND COMPANY.
THE INFORMATION AND KNOW-HOW THEREON MAY NOT BE USED NOR THE
DRAWING REPRODUCED WITHOUT THE WRITTEN PERMISSION OF E. I. DU PONT DE
NEMOURS AND COMPANY. ALL REPRODUCTIONS IN WHOLE OR IN PART,
INCLUDING VENDORS SHOP DRAWINGS, SHALL BEAR OR REFER TO THIS STAMP.



FOR INFORMATION, CONTACT:
E. I. DU PONT DE NEMOURS AND COMPANY
3329 Agriculture Drive
Madison, WI
USA

VENDOR INFO

TITLE
EROSION CONTROL AND GRADING PLAN
PROJECT CAPA
FREEZE DRY CAPACITY EXPANSION

DRAWN	KRT	CHECKED	PNR	APPROVED	JDT

SIZE	DWG NO	DATE
E	XXXXX-XXX-XXX	03/29/16

SHEET NAME
C
JAMES TERIUS

FILE: UDC Figure C.dwg

SCALE: AS NOTED

PROJECT # 1731.030

SHEET XX OF XX



NOT FOR CONSTRUCTION

NOTES:

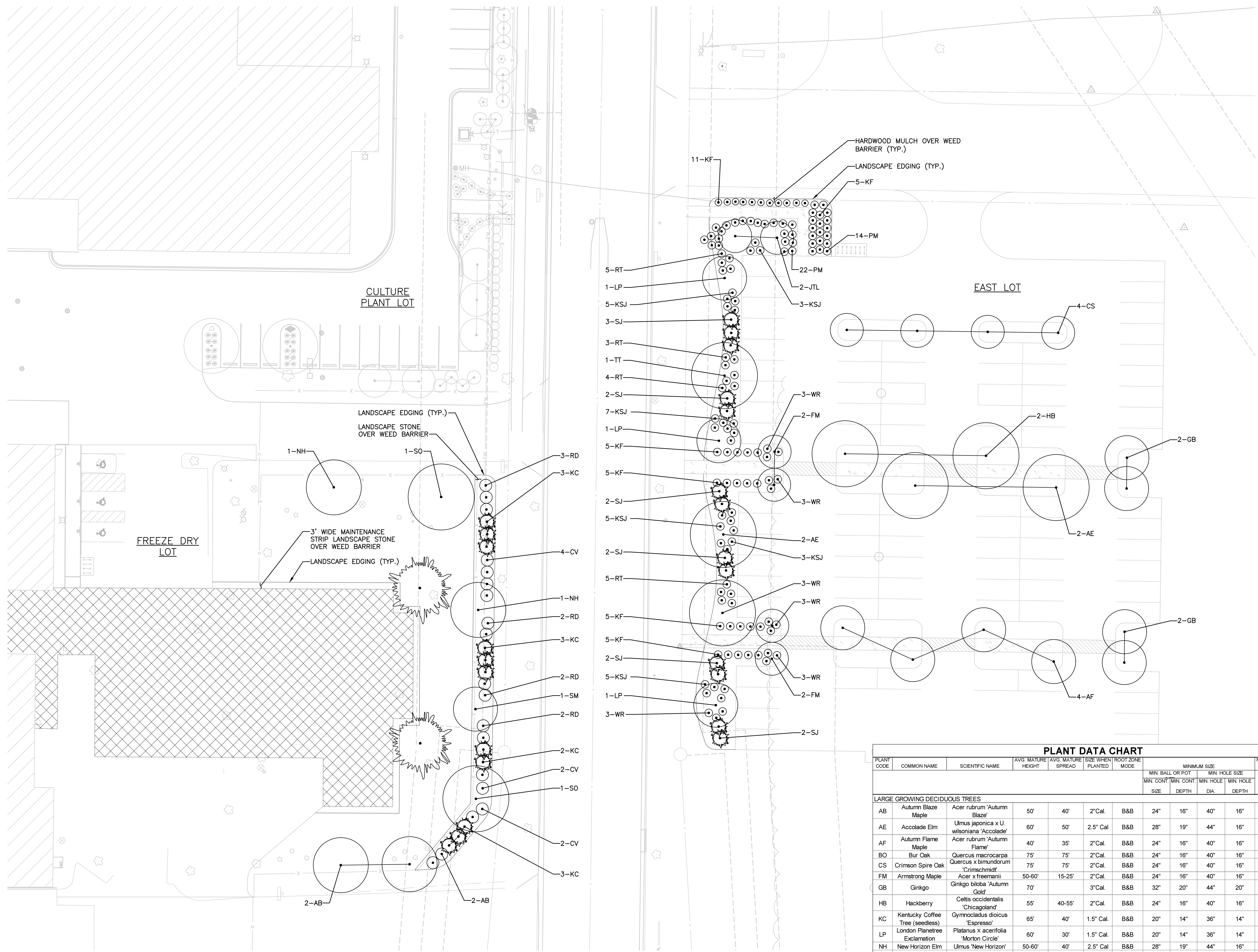

LANDSCAPING PLAN
0 5' 10' 20' 40'

PLANT DATA CHART													
PLANT CODE	COMMON NAME	SCIENTIFIC NAME	AVG. MATURE HEIGHT	AVG. MATURE SPREAD	MATURE WHEN PLANTED	ROOT ZONE MODE	MIN. BALL OR POT		MIN. HOLE SIZE		FERT. REQ'D	MULCH RING DIA.	
							MIN. CONT. SIZE	MIN. HOLE DEPTH	MIN. HOLE DIA.	MIN. HOLE DEPTH			
LARGE GROWING DECIDUOUS TREES													
AB	Autumn Blaze Maple	<i>Acer rubrum 'Autumn Blaze'</i>	50'	40'	2" Cal.	B&B	24"	16"	40"	16"	4	48"	
AE	Accolade Elm	<i>Ulmus japonica x U. wilsoniana 'Accolade'</i>	60'	50'	2.5" Cal.	B&B	28"	19"	44"	16"	4	48"	
AF	Autumn Flame Maple	<i>Acer rubrum 'Autumn Flame'</i>	40'	35'	2" Cal.	B&B	24"	16"	40"	16"	4	48"	
BO	Bur Oak	<i>Quercus macrocarpa</i>	75'	75'	2" Cal.	B&B	24"	16"	40"	16"	4	48"	
CS	Crimson Spire Oak	<i>Quercus x bimundorum 'Crimson Spire'</i>	75'	75'	2" Cal.	B&B	24"	16"	40"	16"	4	48"	
FM	Armstrong Maple	<i>Acer x freemanii 'Armstrong'</i>	60-60'	15-25'	2" Cal.	B&B	24"	16"	40"	16"	4	48"	
GB	Ginkgo	<i>Ginkgo biloba 'Autumn Gold'</i>	70'		3" Cal.	B&B	32"	20"	44"	20"	4	56"	
HB	Hackberry	<i>Celtis occidentalis 'Chicago Land'</i>	55'	40-55'	2" Cal.	B&B	24"	16"	40"	16"	4	48"	
KC	Kentucky Coffee Tree (seedless)	<i>Gymnocladus dioica 'Espresso'</i>	65'	40'	1.5" Cal.	B&B	20"	14"	36"	14"	3	48"	
LP	London Planetree	<i>Platanus x acerifolia 'Morton Circle'</i>	60'	30'	1.5" Cal.	B&B	20"	14"	36"	14"	3	48"	
NH	New Horizon Elm	<i>Ulmus 'New Horizon'</i>	60-60'	40'	2.5" Cal.	B&B	28"	19"	44"	16"	4	48"	
SM	Honeylocust	<i>Gleditsia triacanthos 'Inermis Shademaster'</i>	45'	35'	3" Cal.	B&B	32"	20"	44"	20"	--	48"	
SO	Swamp White Oak	<i>Quercus bicolor</i>	55'	60'	2" Cal.	B&B	24"	16"	40"	16"	4	48"	
TT	Silver Linden	<i>Tilia tomentosa</i>	60-70'	30-50'	2.5" Cal.	B&B	28"	19"	44"	16"	4	48"	
SMALL GROWING DECIDUOUS TREES													
JTL	Japanese Tree Lilac	<i>Syringa reticulata 'Ivory Silk'</i>	25'	20'	1.5" Cal.	B&B	20"	14"	36"	16"	3	Bed	
MEDIUM DECIDUOUS SHRUBS													
CV	American Cranberrybush	<i>Viburnum trilobum 'Compactum'</i>	5'	5'	3" HT	B&B	12"	9"	28"	9"	1	Bed	
RD	Redosier Dogwood	<i>Cornus sericea 'Isanti'</i>	5'	6'	30" HT	B&B	12"	9"	28"	9"	1	Bed	
SMALL DECIDUOUS SHRUBS													
KSJ	Kalm's St. Johnswort	<i>Hypericum kalmianum</i>	3'		24" HT	POT	12"	9"	28"	9"	1	Bed	
RT	Double Knockout Rose	<i>Rosa 'Radiko'</i>	3-4'	3-4'	18" HT	POT	12"	9"	28"	9"	1	Bed	
WR	Rumba Weigela	<i>Weigela X 'Rumba'</i>	3-5'	3-5'	24" HT	POT	12"	9"	28"	9"	2	Bed	
EVERGREEN SHRUBS													
KC	Kalloy's Compact Juniper	<i>Juniperus chinensis 'Kalloy's Compact'</i>	3'	6'	24" HT	CAN	12"	9"	28"	9"	2	Bed	
SJ	Savin Juniper	<i>Juniperus sabina 'Calgary Carpet'</i>	18"	6'	12"	CAN	12"	9"	28"	9"	2	Bed	
EVERGREEN TREES													
NS	Norway Spruce	<i>Picea abies</i>	40-60'	25-30'	8' HT	B&B	27"	18"	43"	18"	4	48"	
PERENNIALS													
KF	Feather Reed Grass	<i>Calamagrostis x acutiflora 'Karl Foerster'</i>	36"-48"	24"	12"	POT	8"	8"	14"	8"	--	Bed	
PM	Pardon Me Daylily	<i>Hemerocallis 'Pardon Me'</i>	18"	18-24"	18"	POT	10"	8"	16"	8"	--	Bed	

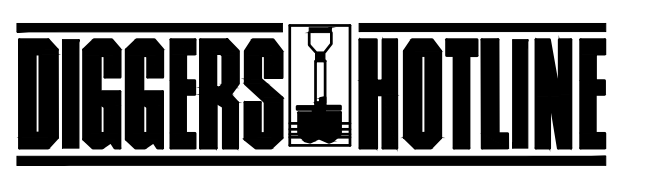

Toll Free (800) 242-8511
Milwaukee Area (414) 259-1181
Hearing Impaired TDD (800) 542-2289
www.DiggersHotline.com

0	06/29/16	CITY OF MADISON	KRT	JDT	KRT
REV	DATE	DESCRIPTION	BY	CHKD	APPR

REVISIONS

© 2012 E. I. DU PONT DE NEMOURS AND COMPANY.
THE INFORMATION AND KNOW-HOW THEREON MAY NOT BE USED NOR THE DRAWING REPRODUCED WITHOUT THE WRITTEN PERMISSION OF E. I. DU PONT DE NEMOURS AND COMPANY. ALL REPRODUCTIONS IN WHOLE OR IN PART, INCLUDING VENDORS SHOP DRAWINGS, SHALL BEAR OR REFER TO THIS STAMP.

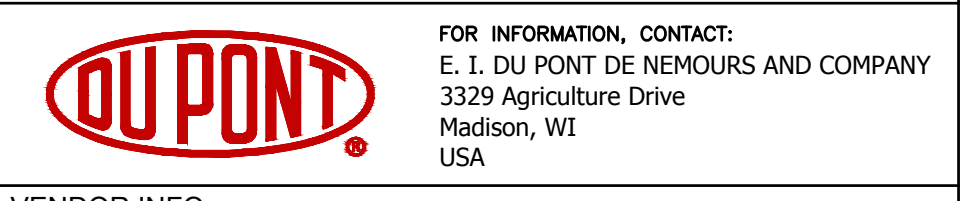

VENDOR INFO

TITLE
LANDSCAPING PLAN
PROJECT CAPA
FREEZE DRY CAPACITY EXPANSION

DRAWN	KRT	CHECKED	PNR	APPROVED	JDT
-------	-----	---------	-----	----------	-----

SIZE	DWG NO	DATE
E	XXXXX-XXX-XXX	03/29/16

SHEET NAME
D
JAMES TERLUS

FILE: UDC Figure D.dwg

SCALE: AS NOTED

PROJECT # 1731.030

SHEET XX OF XX

CONFIDENTIAL
THIS DOCUMENT CONTAINS INFORMATION CLASSIFIED AS CONFIDENTIAL. PROTECTION OF THIS DOCUMENT MUST COMPLY WITH DU PONT DSG CONTACT TRADE SECRET RISK MANAGER FOR YOUR BUSINESS FOR FURTHER GUIDANCE.



NOT FOR CONSTRUCTION

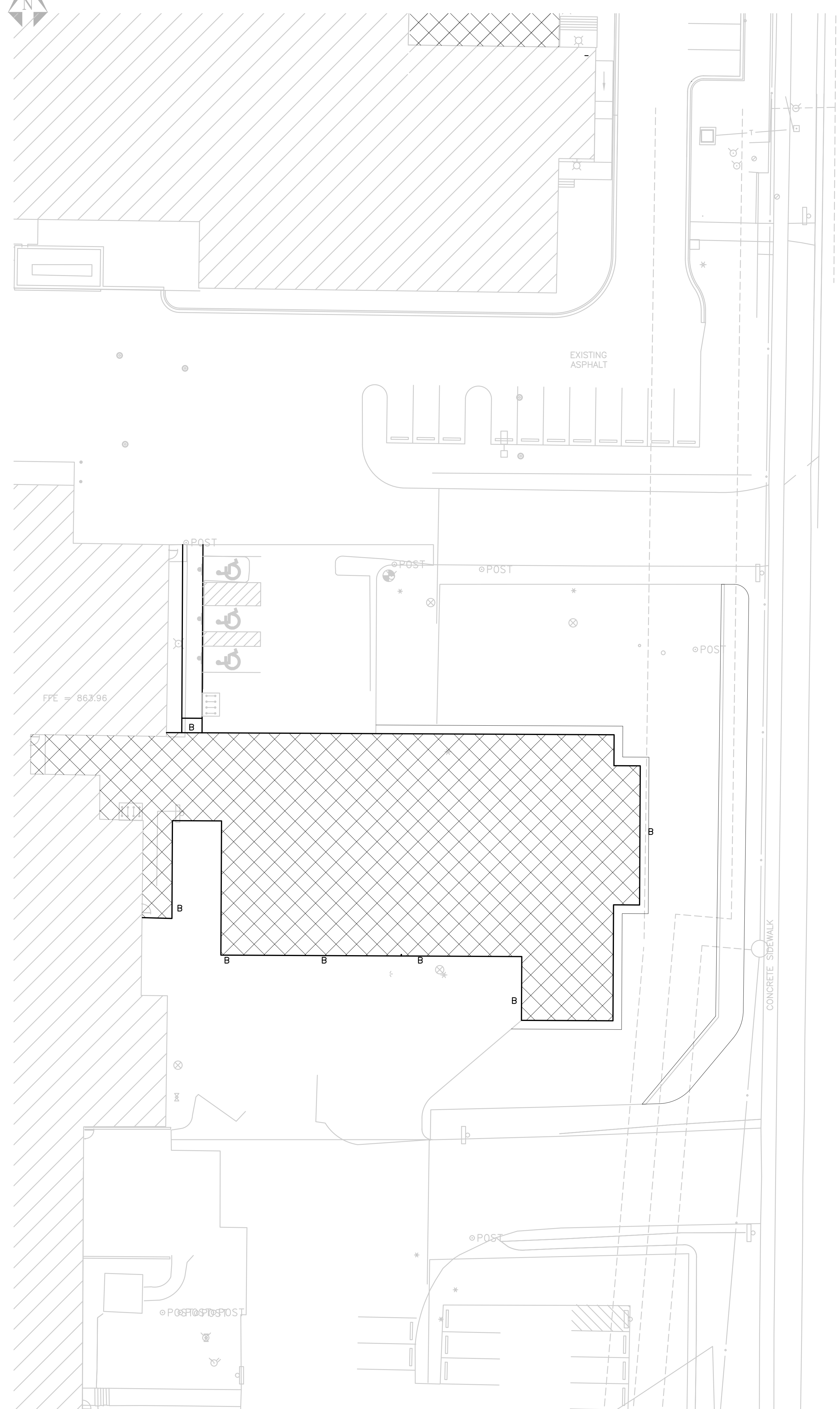

PARTIAL SITE PLAN

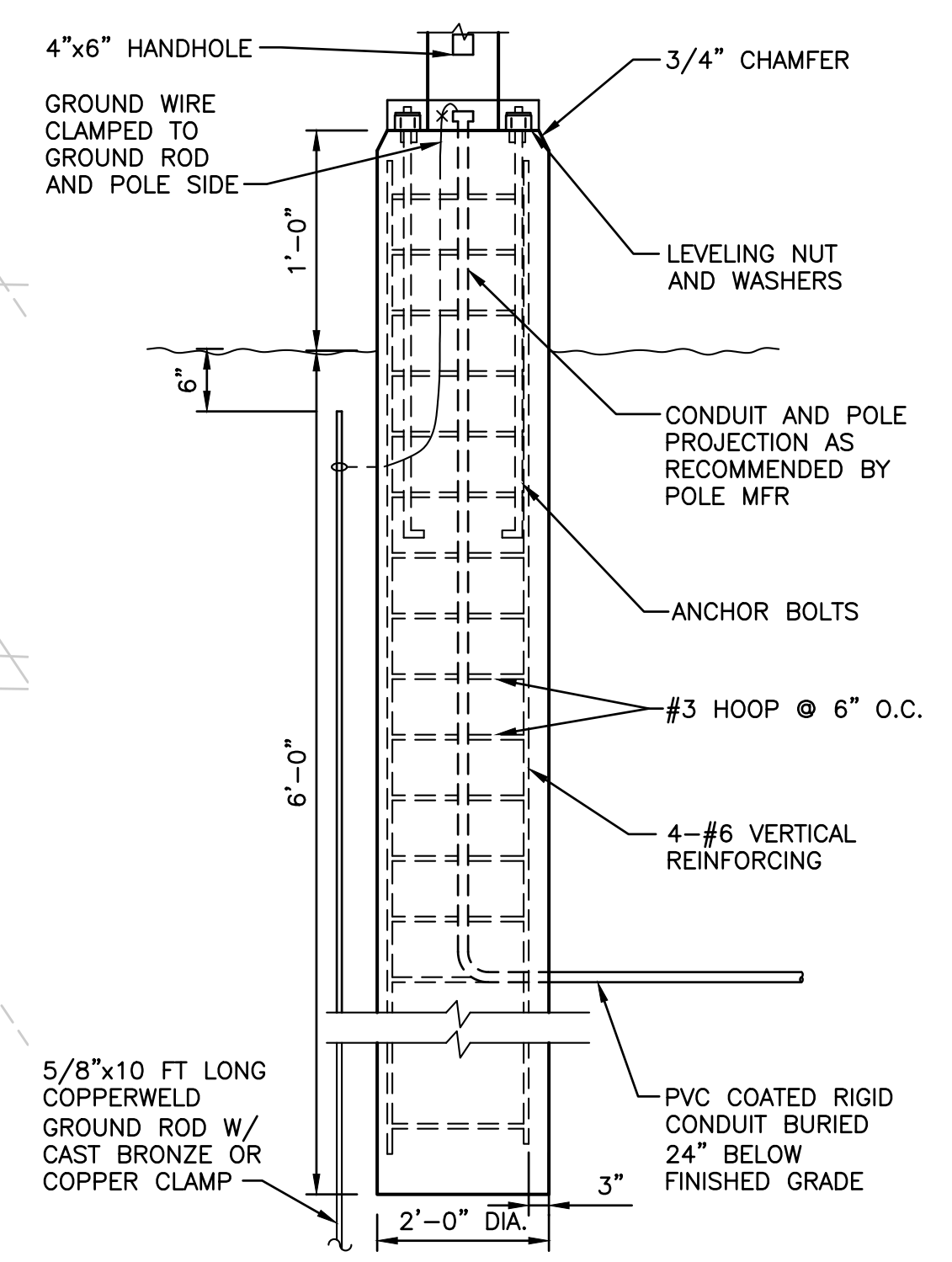
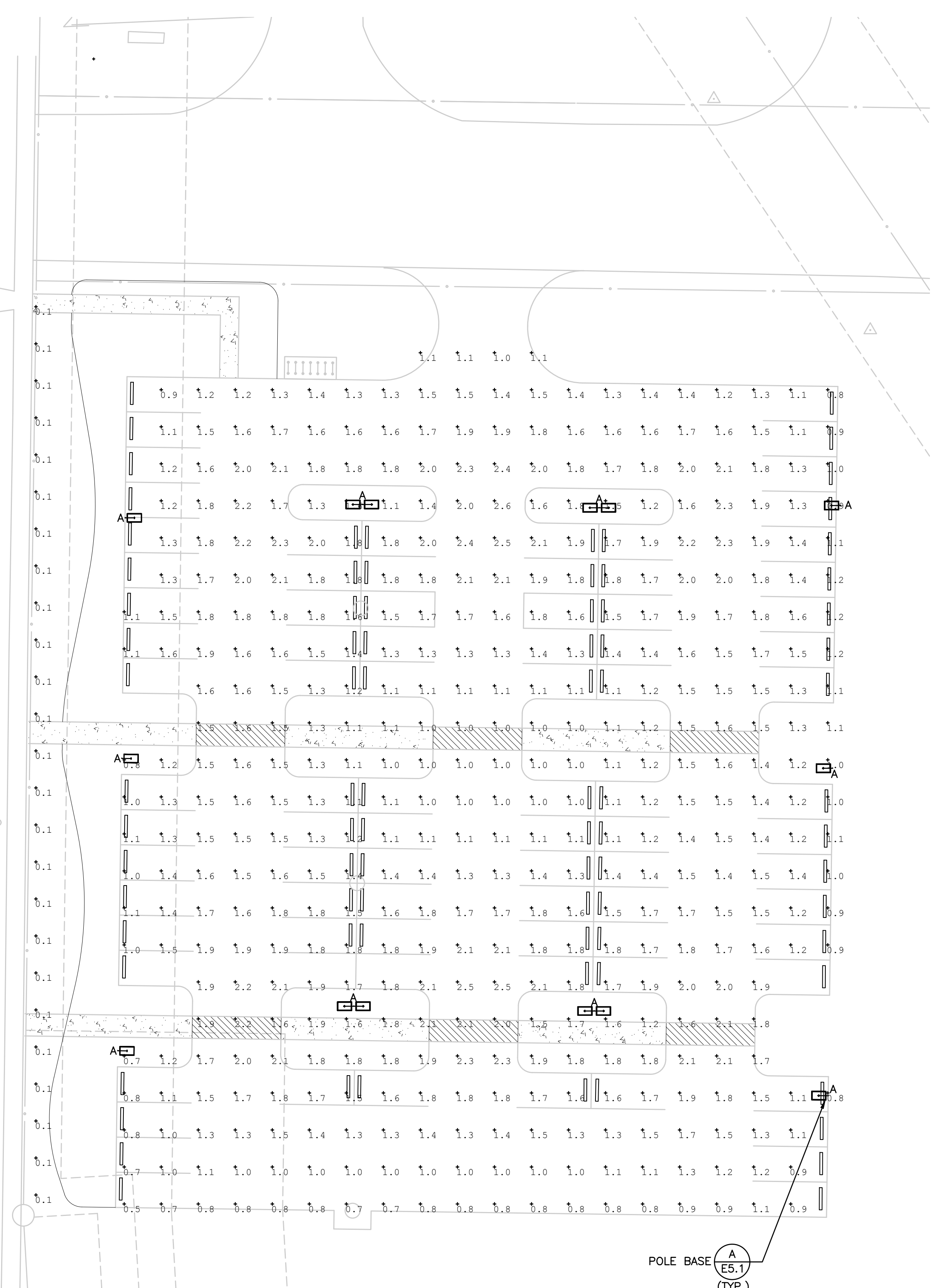

NOTE:
TOP OF BASE TO BE 4" ABOVE TOP OF FUTURE CURB, TOP 12" TO BE FORMED.

A LIGHT POLE BASE
E NO SCALE

FIXTURE SCHEDULE					
Fixture Type	Manufacturer(s)	Model Number	Lamp Type	Mounting	Remarks
A	Cree	ARE-EDG-3M-DA-08-E-UL-BZ-350-40K	90W LED	Pole	
B	Cree	SEC-EDG-3M-WM-06-E-UL-BZ-350-40K	66W LED	Wall	

NOTES:

DIGGERS HOTLINE
Toll Free (800) 242-8511
Milwaukee Area (414) 259-1181
Hearing Impaired TDD (800) 542-2289
www.DiggersHotline.com

0	06/29/16	CITY OF MADISON	KRT	JDT	KRT
REV	DATE	DESCRIPTION	BY	CHK'D	APPR

REVISIONS

© 2016 E. I. DU PONT DE NEMOURS AND COMPANY. THE INFORMATION AND KNOW-HOW THEREON MAY NOT BE USED NOR THE DRAWING REPRODUCED WITHOUT THE WRITTEN PERMISSION OF E. I. DU PONT DE NEMOURS AND COMPANY. ALL REPRODUCTIONS IN WHOLE OR IN PART, INCLUDING VENDORS SHOP DRAWINGS, SHALL BEAR OR REFER TO THIS STAMP.

FOR INFORMATION, CONTACT:
DU PONT
E. I. DU PONT DE NEMOURS AND COMPANY
3329 Agriculture Drive
Madison, WI
USA

VENDOR INFO

TITLE
**SITE LIGHTING
PROJECT CAPA
FREEZE DRY CAPACITY EXPANSION**

DRAWN	KRT	CHECKED	PNR	APPROVED	JDT
SIZE	DWG NO			DATE	
E	XXXXX-XXX-XXX			03/29/16	

SHEET NAME
E

FILE: UDC Figure E.dwg

SCALE: AS NOTED

PROJECT # 1731.030

SHEET XX OF XX

JAMES TERNUS

SA STRAND ASSOCIATES

CONFIDENTIAL
THIS DOCUMENT CONTAINS INFORMATION CLASSIFIED AS CONFIDENTIAL. PRODUCTION OF THIS DOCUMENT MUST COMPLY WITH SUPPLY SIDE POLICY AND SECURITY. CONTACT TRADE SECRET RISK MANAGER FOR YOUR BUSINESS FOR FURTHER GUIDANCE.

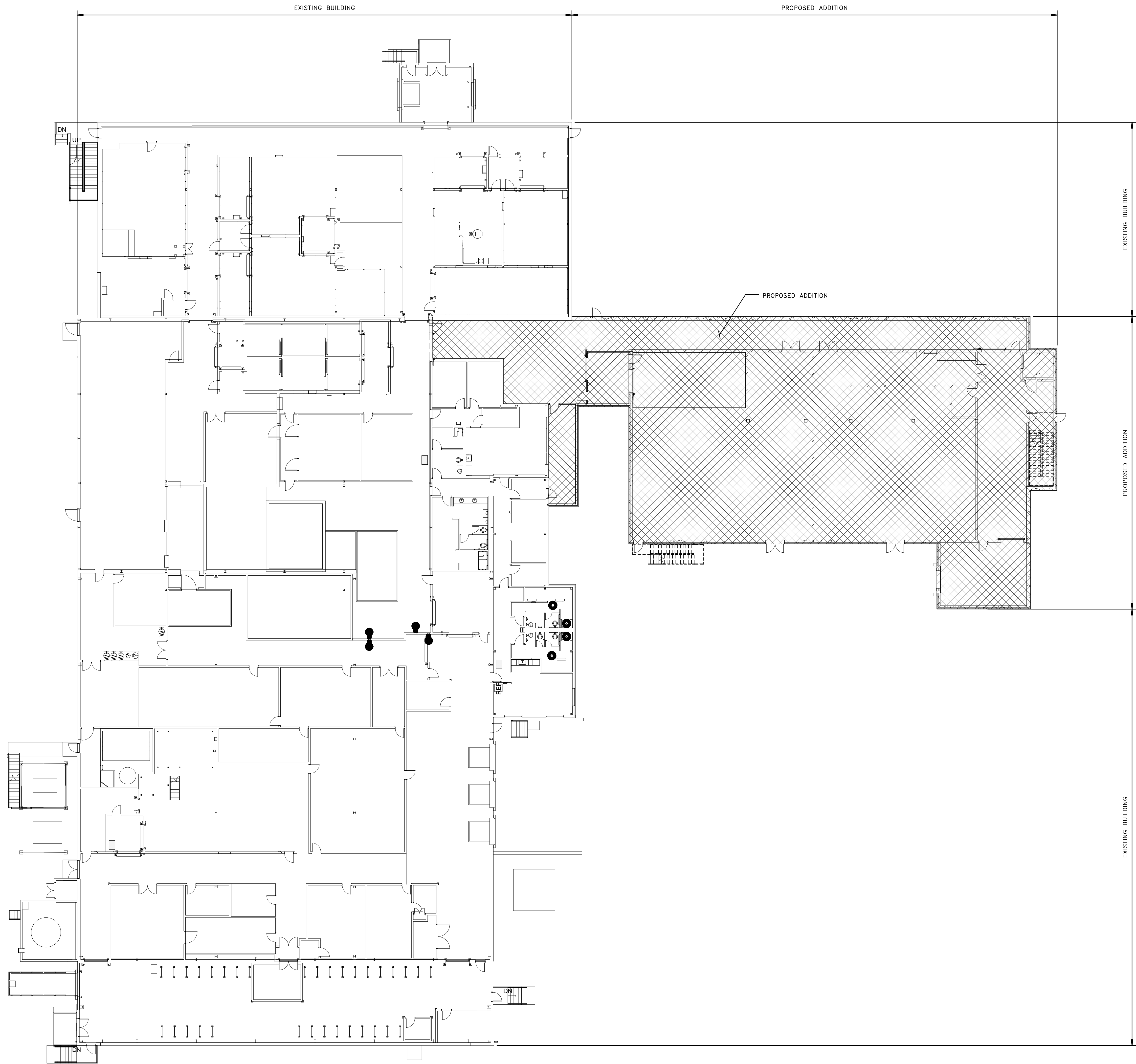
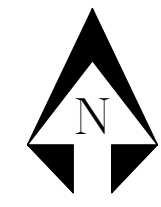

OVERALL FIRST FLOOR PLAN

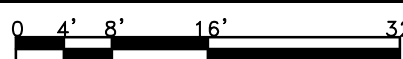

NOT FOR CONSTRUCTION

CONFIDENTIAL
THIS DOCUMENT CONTAINS INFORMATION CLASSIFIED AS CONFIDENTIAL. PRINTING OR ANY DISSEMINATION OF THIS DOCUMENT TO ANY OTHER PERSON IS STRICTLY PROHIBITED. CONTACT TRADE SECRET RISK MANAGER FOR YOUR BUSINESS FOR FURTHER DETAILS.

REV	DATE	DESCRIPTION	BY	CHKD	APPR
O	06/29/16	CITY OF MADISON	KRT	KRT	JDT

REVISIONS

© 2012 E. I. DU PONT DE NEMOURS AND COMPANY. THE INFORMATION AND KNOW-HOW THEREON MAY NOT BE USED NOR THE DRAWING REPRODUCED WITHOUT THE WRITTEN PERMISSION OF E. I. DU PONT DE NEMOURS AND COMPANY. ALL REPRODUCTIONS IN WHOLE OR IN PART INCLUDING VENDORS SHOP DRAWINGS, SHALL BEAR OR REFER TO THIS STAMP.



E. I. DU PONT DE NEMOURS AND COMPANY
 3329 Agriculture Drive
 Madison, WI
 USA

VENDOR INFO

TITLE
**OVERALL FLOOR PLAN
 BUILDING PACKAGE
 FREEZE DRY CAPACITY EXPANSION PROJECT**

DRAWN	CAPA	CHECKED	KRT	APPROVED	JDT
SIZE	DWG NO				DATE
E					6/28/2016 10:55:49 PM

SHEET NUMBER A1.00	
FILE:	MA-FDP-PP-ARC-001 FREEZE DRY CAPACITY
SCALE:	AS NOTED
PROJECT #	1731.029
SHEET	OF



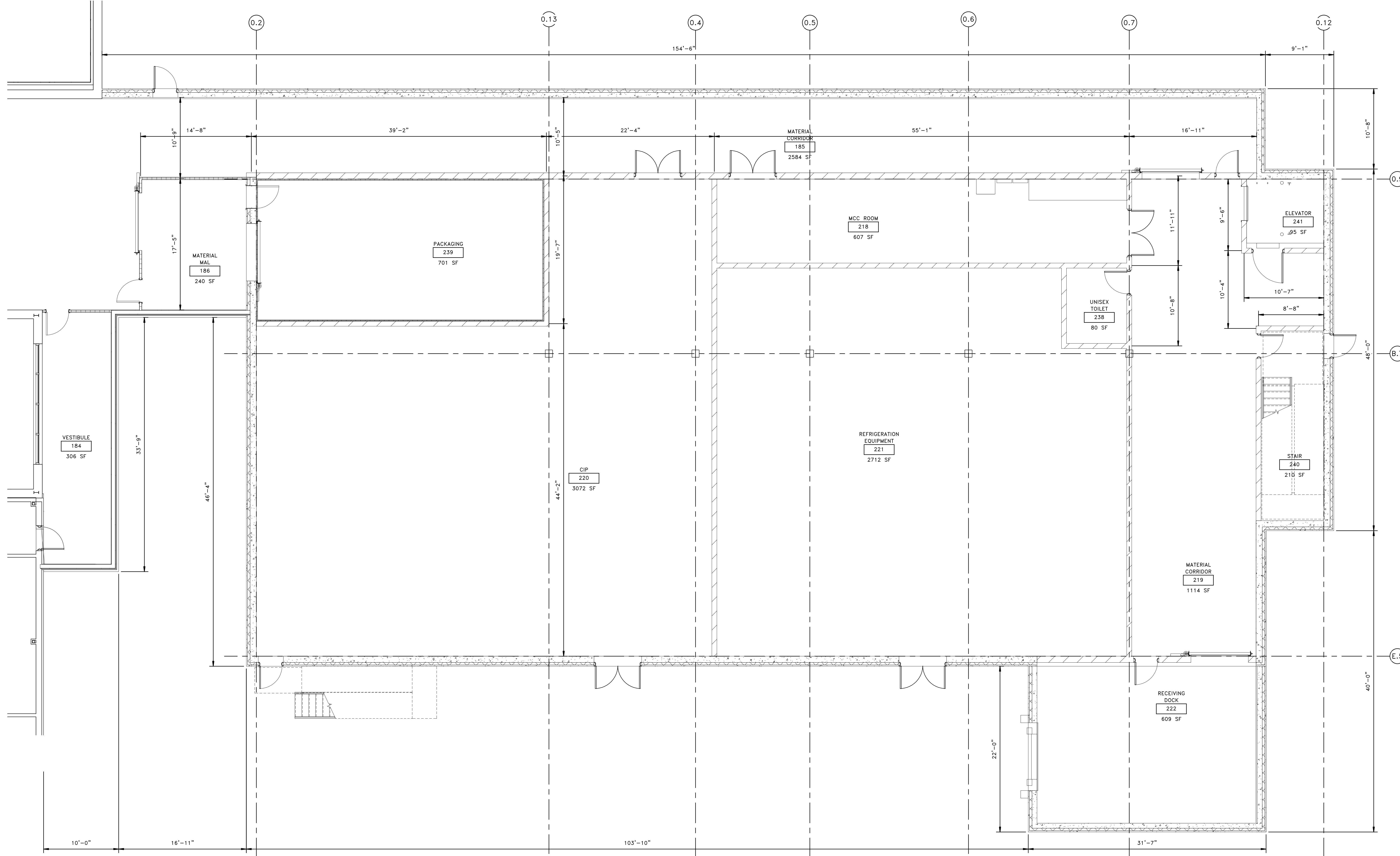
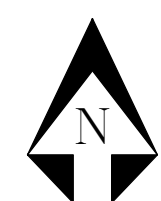

FIRST FLOOR PLAN

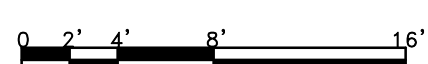

REV	DATE	DESCRIPTION	BY	CHKD	APPR
O	06/29/16	CITY OF MADISON	KRT	KRT	JDT

REVISIONS

© 2012 E. I. DU PONT DE NEMOURS AND COMPANY. THE INFORMATION AND KNOW HOW THEREON MAY NOT BE USED NOR THE DRAWING REPRODUCED WITHOUT THE WRITTEN PERMISSION OF E. I. DU PONT DE NEMOURS AND COMPANY. ALL REPRODUCTIONS IN WHOLE OR IN PART INCLUDING VENDORS SHOP DRAWINGS, SHALL BEAR OR REFER TO THIS STAMP.



VENDOR INFO

TITLE
FIRST FLOOR PLAN
 FREEZE DRY CAPACITY EXPANSION PROJECT

DRAWN	CAPA	CHECKED	KRT	APPROVED	JDT
SIZE	DWG NO				DATE
E					6/28/2016, 10:58:58 PM

SHEET NUMBER
A1.01
 FILE: MA-FDP-PP-ARC-001
FREEZE DRY CAPACITY
 SCALE: AS NOTED
 PROJECT # 1731.029
 SHEET OF



NOT FOR CONSTRUCTION

CONFIDENTIAL
 THIS DOCUMENT CONTAINS INFORMATION CLASSIFIED AS CONFIDENTIAL. PRINTING OR ANY DISSEMINATION OF THIS DOCUMENT TO ANY OTHER PARTY WITHOUT THE WRITTEN PERMISSION OF E. I. DU PONT DE NEMOURS AND COMPANY IS STRICTLY PROHIBITED. CONTACT YOUR SECRETARY FOR YOUR BUSINESS FOR THIS DOCUMENT.

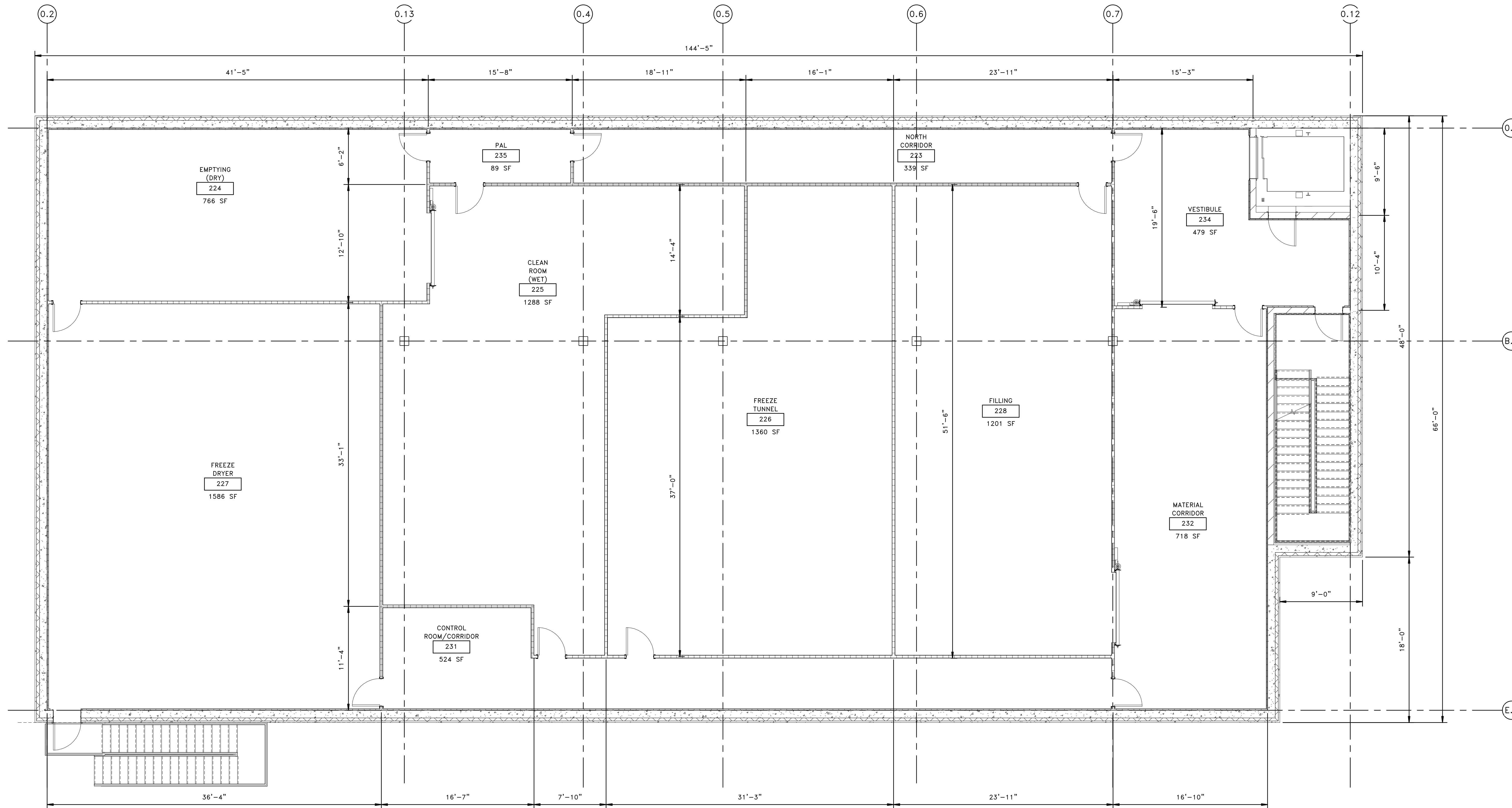

SECOND FLOOR PLAN

O	06/29/16	CITY OF MADISON	KRT	KRT	JDT
REV	DATE	DESCRIPTION	BY	CHKD	APPR

REVISIONS
 © 2012 E. I. DU PONT DE NEMOURS AND COMPANY. THE INFORMATION AND KNOW HOW THEREON MAY NOT BE USED NOR THE DRAWING REPRODUCED WITHOUT THE WRITTEN PERMISSION OF E. I. DU PONT DE NEMOURS AND COMPANY. ALL REPRODUCTIONS IN WHOLE OR IN PART INCLUDING VENDORS SHOP DRAWINGS, SHALL BEAR OR REFER TO THIS STAMP.



VENDOR INFO

TITLE
 SECOND FLOOR PLAN
 FREEZE DRY CAPACITY EXPANSION PROJECT

DRAWN	CAPA	CHECKED	KRT	APPROVED	JDT
SIZE	DWG NO				DATE
E					6/28/2016, 10:58:59 PM

SHEET NUMBER
 A1.02
 FILE: MA-FDP-PP-ARC-001
 FREEZE DRY CAPACITY
 SCALE: AS NOTED
 PROJECT # 1731.029
 SHEET OF



NOT FOR CONSTRUCTION

CONFIDENTIAL
 THIS DOCUMENT CONTAINS INFORMATION CLASSIFIED AS CONFIDENTIAL. PRINTING OR ANY DISSEMINATION OF THIS DOCUMENT TO ANY OTHER PERSON WITHOUT THE WRITTEN PERMISSION OF E. I. DU PONT DE NEMOURS AND COMPANY IS STRICTLY PROHIBITED. CONTACT YOUR SECRET RISK MANAGER FOR YOUR BUSINESS FOR FURTHER DETAILS.

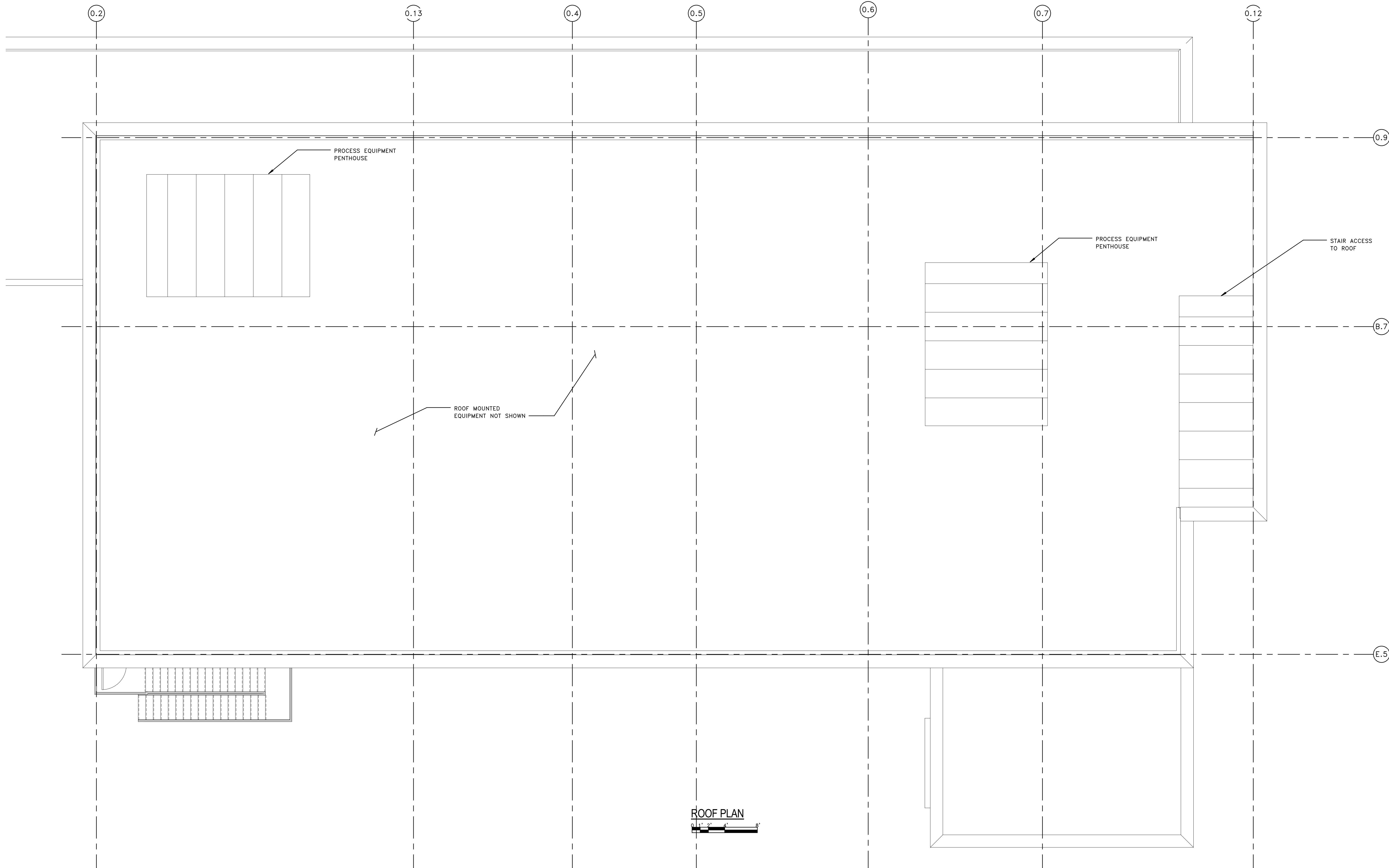

ROOF PLAN

REV	DATE	DESCRIPTION	BY	CHKD	APPR
O	06/29/16	CITY OF MADISON	KRT	KRT	JDT

REVISIONS

© 2012 E. I. DU PONT DE NEMOURS AND COMPANY.
 THE INFORMATION AND KNOW-HOW THEREON MAY NOT BE USED NOR THE
 DRAWING REPRODUCED WITHOUT THE WRITTEN PERMISSION OF E. I. DU PONT DE
 NEMOURS AND COMPANY. ALL REPRODUCTIONS IN WHOLE OR IN PART
 INCLUDING VENDORS SHOP DRAWINGS, SHALL BEAR OR REFER TO THIS STAMP.



VENDOR INFO

TITLE
 ROOF PLAN
 FREEZE DRY CAPACITY EXPANSION PROJECT

DRAWN	CAPA	CHECKED	KRT	APPROVED	JDT

SIZE E DWG NO DATE
 6/28/2016 10:55:20 PM

SHEET NUMBER A1.03

FILE: MA-FDP-PP-ARC-001 FREEZE DRY CAPACITY

SCALE: AS NOTED

PROJECT # 1731.029

SHEET OF

NOT FOR CONSTRUCTION

CONFIDENTIAL
 THIS DOCUMENT CONTAINS INFORMATION CLASSIFIED AS CONFIDENTIAL.
 PRINTING OF THIS DOCUMENT IS STRICTLY PROHIBITED.
 CONTACT TRADE SECRET RISK MANAGER FOR YOUR BUSINESS FOR
 FURTHER GUIDANCE.



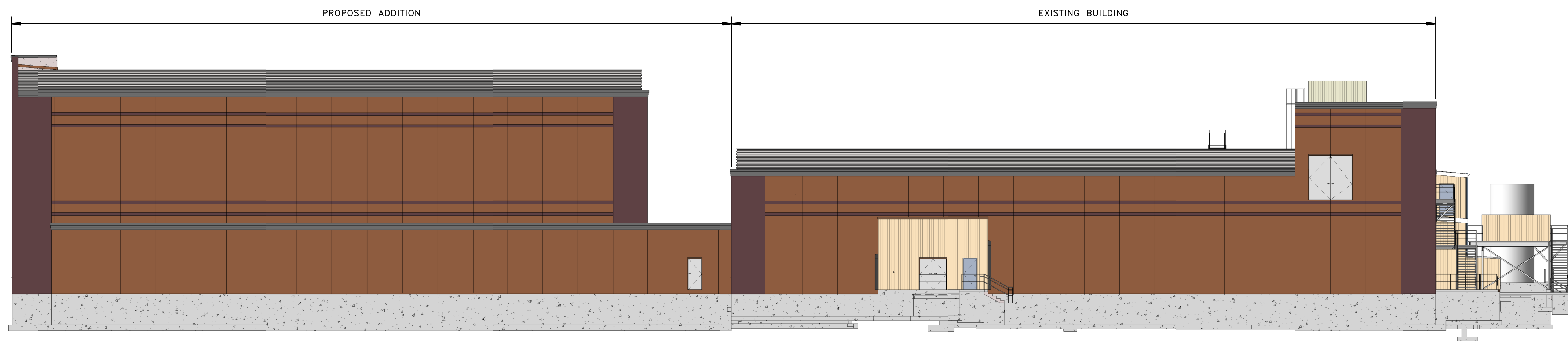

OVERALL NORTH ELEVATION

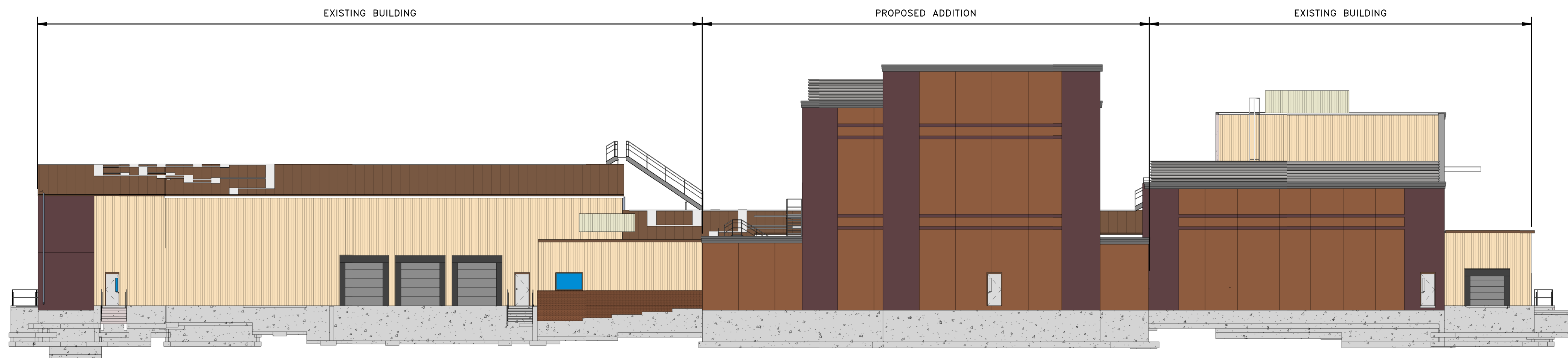
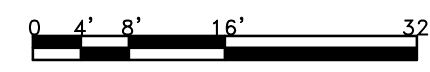

OVERALL EAST ELEVATION

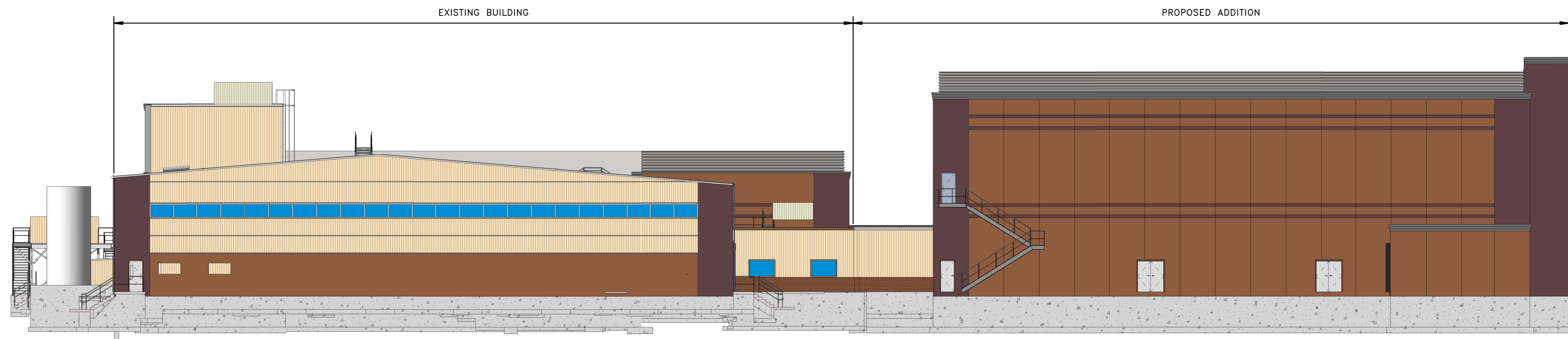
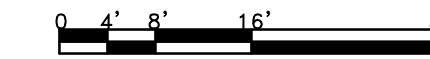

OVERALL SOUTH ELEVATION

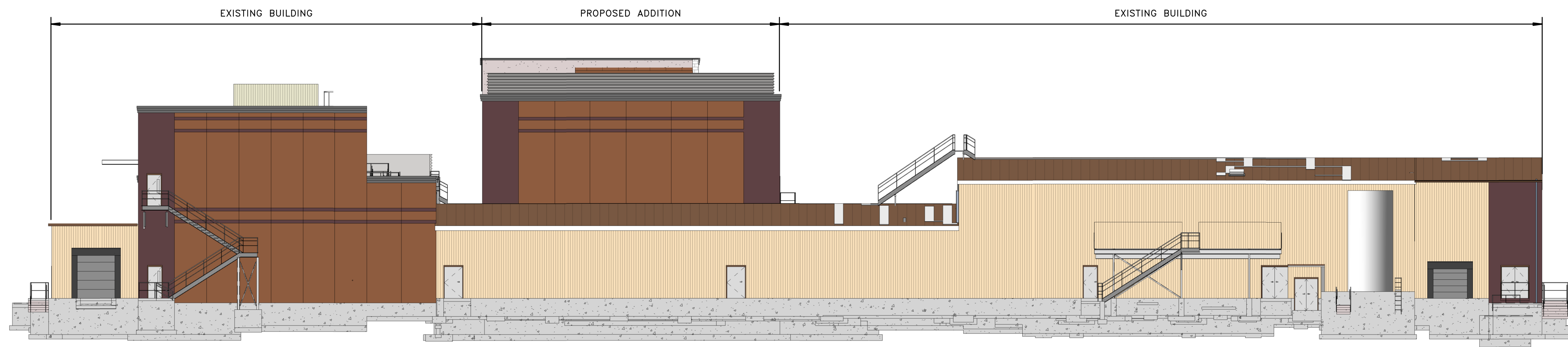
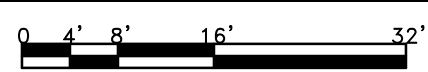

OVERALL WEST ELEVATION

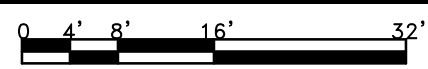

NOT FOR CONSTRUCTION

CONFIDENTIAL
THIS DOCUMENT CONTAINS INFORMATION CLASSIFIED AS CONFIDENTIAL. PRINTING OF THIS DOCUMENT IS STRICTLY PROHIBITED. CONTACT TRADE SECRET RISK MANAGER FOR YOUR BUSINESS FOR FURTHER DETAILS.

REV	DATE	DESCRIPTION	BY	CHKD	APPR
O	06/29/16	CITY OF MADISON	KRT	KRT	JDT

REVISIONS

© 2012 E. I. DU PONT DE NEMOURS AND COMPANY. THE INFORMATION AND KNOW-HOW THEREON MAY NOT BE USED NOR THE DRAWING REPRODUCED WITHOUT THE WRITTEN PERMISSION OF E. I. DU PONT DE NEMOURS AND COMPANY. ALL REPRODUCTIONS IN WHOLE OR IN PART INCLUDING VENDORS SHOP DRAWINGS, SHALL BEAR OR REFER TO THIS STAMP.



E. I. DU PONT DE NEMOURS AND COMPANY
 3329 Agriculture Drive
 Madison, WI
 USA

VENDOR INFO

TITLE
 OVERALL BUILDING ELEVATIONS
 FREEZE DRY CAPACITY EXPANSION PROJECT

DRAWN	CAPA	CHECKED	KRT	APPROVED	JDT
SIZE	DWG NO				DATE
E					6/28/2016 11:04:03 PM

SHEET NUMBER
 A2.01
 FILE: MA-FDP-PP-ARC-001
 FREEZE DRY CAPACITY
 SCALE: AS NOTED
 PROJECT # 1731.029
 SHEET OF



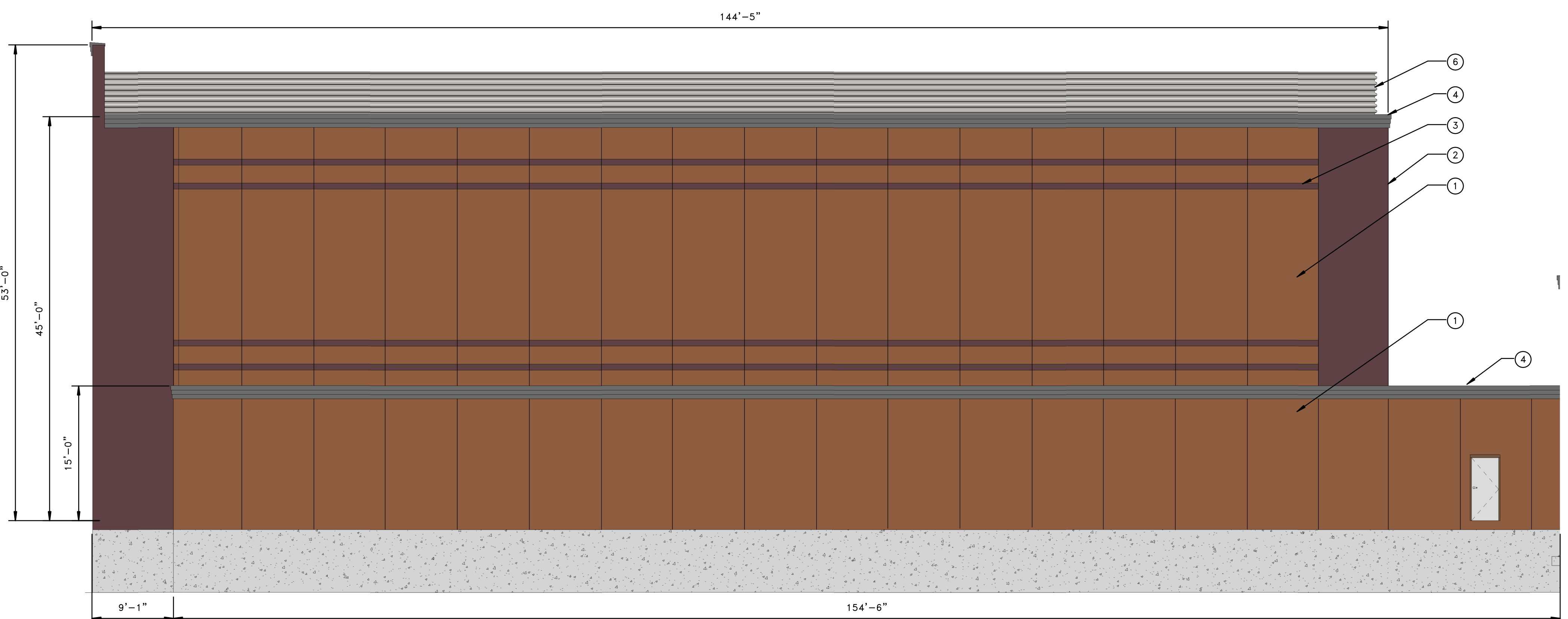

NORTH BUILDING ELEVATION

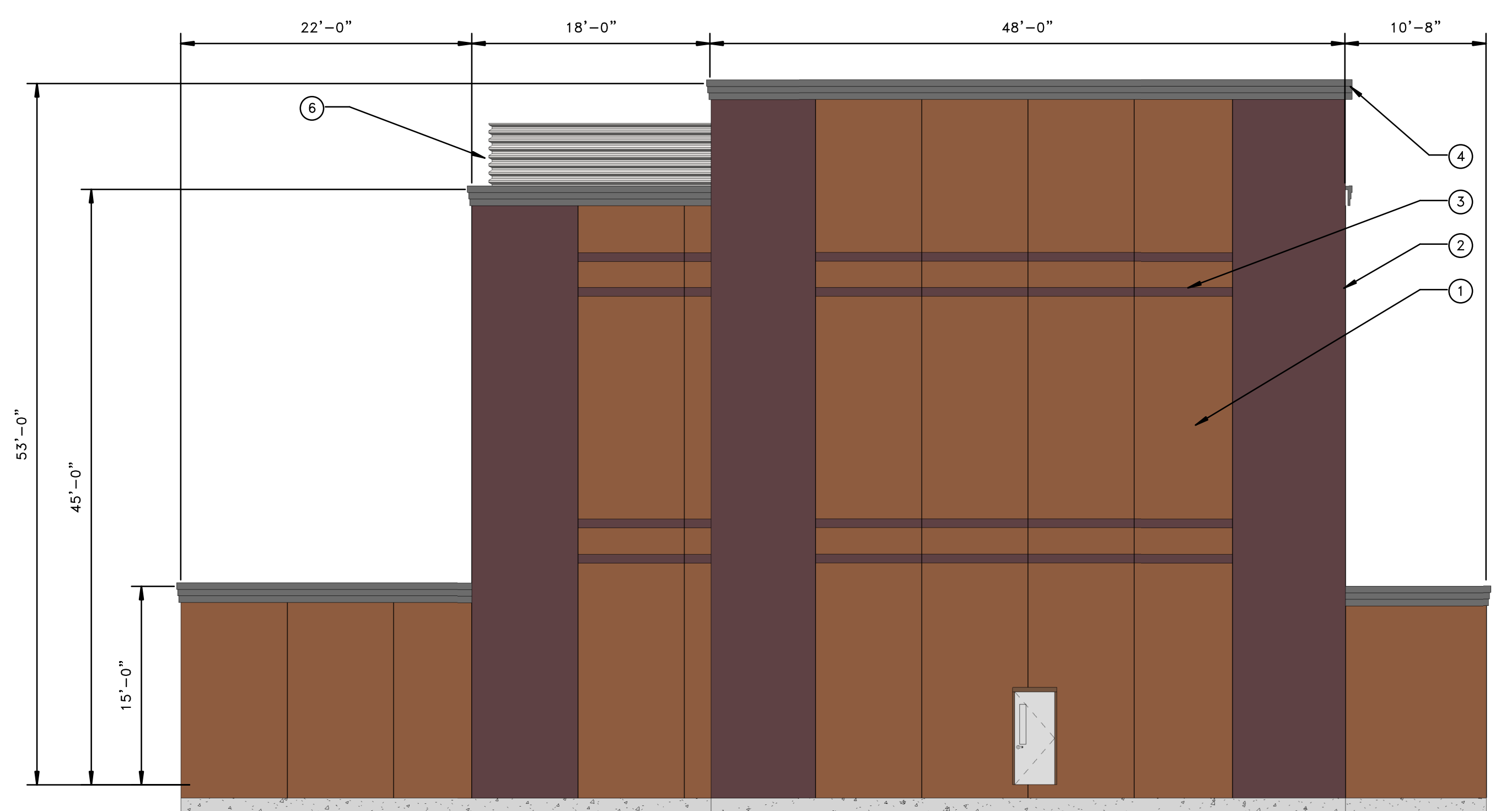
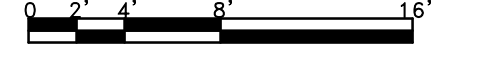

EAST BUILDING ELEVATION

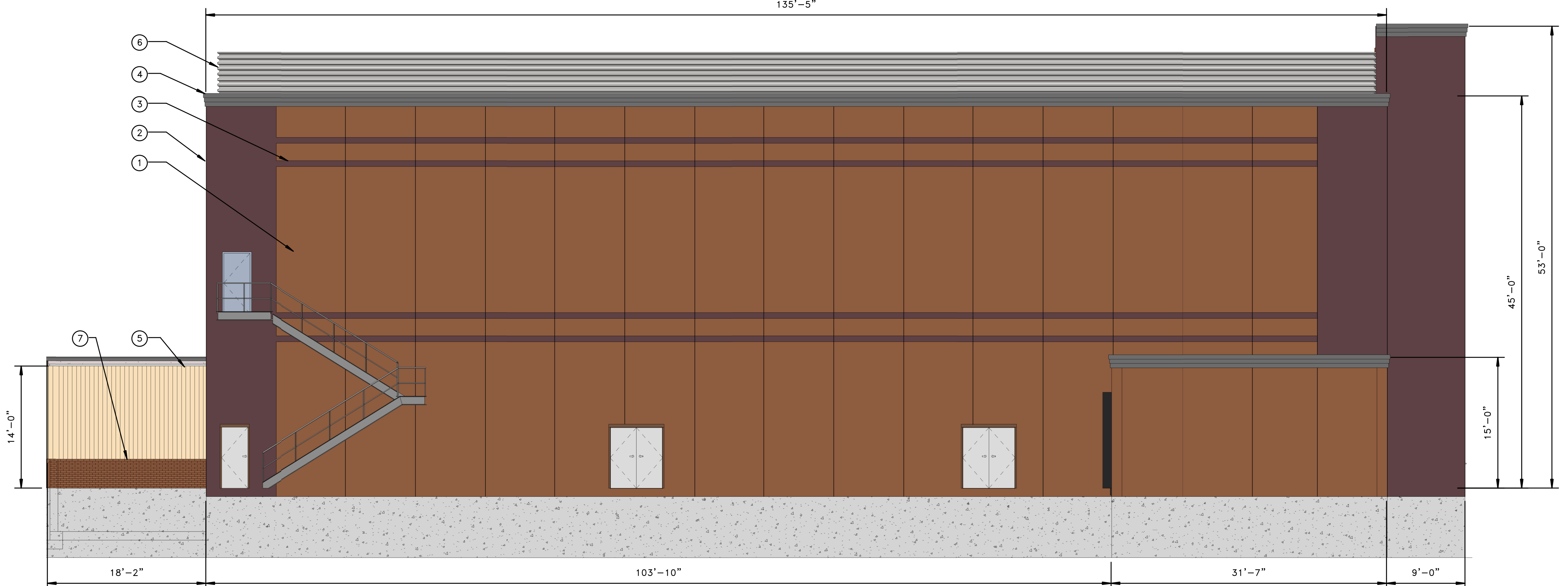
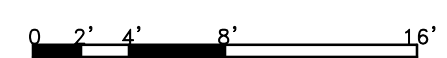

SOUTH BUILDING ADDITION

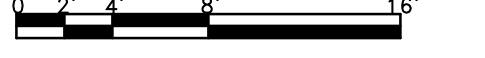

- KEY NOTES:**
- ① PRECAST CONCRETE WALL PANEL COLOR 1 TO MATCH EXISTING MAIN BRICK COLOR (TYP OF ALL PANELS EXCEPT AT CORNERS)
 - ② PRECAST CONCRETE WALL PANEL COLOR 2 TO MATCH EXISTING ACCENT BRICK COLOR (TYP AT CORNERS)
 - ③ REVEAL STAINED COLOR 2 TO MATCH EXISTING ACCENT BRICK COLOR.
 - ④ METAL COPING (GRAY) TO MATCH EXISTING.
 - ⑤ METAL WALL PANEL COLOR 1 TO MATCH EXISTING MAIN BRICK COLOR.
 - ⑥ 5'-0" TALL HORIZONTAL ROOF SCREEN 3" DEEP RIB PANEL (GRAY).
 - ⑦ BRICK VENEER, COLOR TO BE TUDOR GREY BY UNIT BRICK (TO MATCH EXISTING).

REV	DATE	DESCRIPTION	BY	CHKD	APPR
O	06/29/16	CITY OF MADISON	KRT	KRT	JDT

REVISIONS

© 2012 E. I. DU PONT DE NEMOURS AND COMPANY. THE INFORMATION AND KNOW HOW THEREON MAY NOT BE USED NOR THE DRAWING REPRODUCED WITHOUT THE WRITTEN PERMISSION OF E. I. DU PONT DE NEMOURS AND COMPANY. ALL REPRODUCTIONS IN WHOLE OR IN PART INCLUDING VENDORS SHOP DRAWINGS, SHALL BEAR OR REFER TO THIS STAMP.



VENDOR INFO

TITLE

BUILDING ELEVATIONS
FREEZE DRY CAPACITY EXPANSION PROJECT

DRAWN	CAPA	CHECKED	KRT	APPROVED	JDT

SIZE E

SHEET NUMBER A2.02

FILE: MA-FDP-PP-ARC-001
FREEZE DRY CAPACITY

SCALE: AS NOTED

PROJECT # 1731.029

SHEET OF

NOT FOR CONSTRUCTION

CONFIDENTIAL

THIS DOCUMENT CONTAINS INFORMATION CLASSIFIED AS CONFIDENTIAL. PRINTING OF THIS DOCUMENT IS STRICTLY LIMITED TO THE PROJECT. CONTACT TRADE SECRET RISK MANAGER FOR YOUR BUSINESS FOR FURTHER DETAILS.



Rectangular Rapid Flash Beacon: RRFB-XL2

Extra-large beacons provide greater visibility, ideal for high-speed and multi-lane pedestrian & school crossings

- Driver yielding rates of 80-90%
- Large LEDs exceed FHWA standards
- Completely modular
- Various mounting options

RRFBs have produced 80% to 90% driver compliance in yielding to pedestrians at high-risk uncontrolled crossings. This is the highest yielding rate of all devices not featuring a red display, and up to 4 times greater than standard round beacons. RRFBs cost less than other devices with similar vehicular yield rates.

RRFB options include:

- Advance RRFB wirelessly linked to Crossing RRFB
- Self-powered remote bollard-mounted pushbutton
- Passively activated systems



Applications

- High-speed and multi-lane crossings
- School crossings
- Pedestrian crossings
- Roundabout crossings

Benefits

- Larger LED arrays provide increased visibility
- Significantly higher driver awareness and compliance

Options

- Passive detection (see below)
- Stand-alone, self-powered remote bollard available



Visit **Traffic and Parking** on YouTube for videos on these products and more.

Front view



Top view



Side view



Standard specifications (subject to change without notice)

Extra Large Rectangular Rapid Flash Beacon RRFB-XL

MUTCD Approval	Interim FHWA Approval Memorandum (1A-11)
Housing	Powder coated aluminum
LED modules: 7" x 3"	2 arrays of 8 amber LEDs, SAE J595 certified
Pedestrian LED module : 1/2" x 1 3/4"	Side-mounted, flash concurrent with Vehicle LEDs
Flash pattern	MUTCD specified 2-4...1
Mounting hardware	

Solar-assisted Battery-powered System

Housing	3R aluminum cabinet with #2 Corbin lock (fiberglass available)
Solar panel: 55 watt	25 3/4"H x 25 3/4"W x 1 1/2"D. Adjustable 40° to 60°. Articulating mount rotates and pivots. Conforms to IP-67 (larger packages for high use in colder climates)
Mounting	Aluminum mounting bracket (fits 4"– 4 1/2" O.D. pole)
Battery (one per assembly)	12V, 48AH sealed gel battery requires no periodic watering. Sealed construction eliminates corrosive acid fumes and spills.
Battery lifespan	Up to 4 years
Control Circuit	IP-67 NEMA rated enclosure: dust proof and waterproof (up to 30 minutes in 3 feet of water)

BlinkerBeam™ Wireless Communication System

Frequency	900 MHz FHSS
Range	For system separation over 900', a site survey is recommended
Connectivity	Crosswalk and optional Advance LEDs flash concurrently
BlinkerSync™ Wireless Synchronized Activation	Individual units in one system flash in synchronized patterns (avoids light noise of system operation). Ideal for multiple assemblies flashing in the same direction.
Push-button activation*	ADA pushbutton, typical (<120 millisecond)

*Optional remote, stand-alone pushbutton available (includes self-contained, replaceable battery with typical two-year life)

Programming

Windows TAPCO configuration software

Optional web-based cellular communication for monitoring and control available

Optional time clock system available for school zone signs

Warranty

3 year standard warranty

Optional BlinkerBeam® Wireless Communication



Push buttons can activate BlinkerBeam® solar/battery-powered transceiver radios. These compact controllers activate one or more BlinkerSign® LED Signs, BlinkerBeacon® LED Beacons, RRFB and other ITS devices wirelessly within a 1000 ft. range, up to one mile with an external antenna.

Other activation options:



Optional Time Clock Systems

This hardware controller is integrated into TAPCO BlinkerSign® LED signs and stores the schedule uploaded from the included Scheduling Software. In turn, the controller activates the BlinkerSign® according to the stored schedule.



Optional Push Button Activation

Activated with less than 2 lbs. of force. Provides two-tone audible confirmation as well as visual confirmation. Meets ADA, MUTCD and TAC requirements, and housing meets NEMA specifications. Remote mounting available. Audible navigation units are available.



Optional XAV2-LED Push Button Station

The full featured model provides an instructional sign, a push button with directional arrow for activating the flashing lights, a group of 3 LEDs in the sign, a locate tone (optional), and a voice message. The volume of the locate tone and message is automatically adjusted up and down in relation to ambient sounds via a built-in microphone.



Optional Pedestrian Presence Detector

Active infrared and microwave technologies work together to provide precise presence and accurate motion detection. Mountable between 8' and 16'. Impervious to light, sun, rain and snow. Housing is rated NEMA-4.



Optional Wireless Bollard Activation

Pedestrians and bicyclists can passively trigger flashing BlinkerSign® LED signs, RRFB, BlinkerBeacon™ LED Beacons, in-pavement LEDs and other ITS devices. Actuators are housed in anodized aluminum cabinets that can be secured to concrete or asphalt. Battery operated: no grid wiring required.

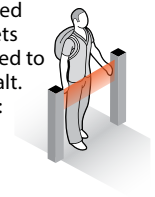

1-800-236-0112 • www.tapconet.com • blinkersales@tapconet.com

Cree Edge™ Series

LED Security Wall Pack Luminaire

Product Description

The Cree Edge™ wall mount luminaire has a slim, low profile design. The luminaire end caps are made from rugged die cast aluminum with integral, weathertight LED driver compartments and high performance aluminum heat sinks specifically designed for LED applications. Housing is rugged aluminum. Includes a lightweight mounting box for installation over standard and mud ring single gang J-Boxes. Secures to wall with four 3/16" (5mm) screws (by others). Conduit entry from top, bottom, sides and rear. Allows mounting for uplight or downlight. Designed and approved for easy through-wiring. Includes leaf/debris guard.

Applications: General area and security lighting

Performance Summary

Patented NanoOptic® Product Technology

Made in the U.S.A. of U.S. and imported parts

CRI: Minimum 70 CRI

CCT: 4000K (+/- 300K), 5700K (+/- 500K) standard

Limited Warranty*: 10 years on luminaire/10 years on Colorfast DeltaGuard® finish

*See www.cree.com/lighting/products/warranty for warranty terms

Accessories

Field-Installed	
Bird Spikes XA-BRDSPK	Hand-Held Remote XA-SENSREM - For successful implementation of the programmable multi-level option, a minimum of one hand-held remote is required

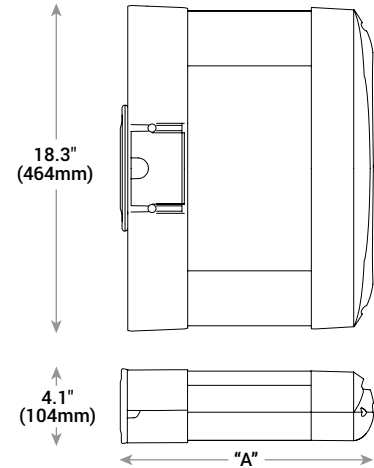

LED Count (x10)	Dim. "A"	Weight
02	9.9" (251mm)	20 lbs. (9.1kg)
04	11.9" (303mm)	22 lbs. (10.0kg)
06	13.9" (353mm)	25 lbs. (11.3kg)
08	15.9" (404mm)	27 lbs. (12.2kg)
10	17.9" (455mm)	31 lbs. (14.1kg)
12	19.9" (505mm)	32 lbs. (14.5kg)

Ordering Information

Example: SEC-EDG-2M-WM-06-E-UL-SV-700

SEC-EDG		WM		E				
Product	Optic	Mounting	LED Count (x10)	Series	Voltage	Color Options	Drive Current	Options
SEC-EDG	2M Type II Medium 2MB Type II Medium w/BLS 2S Type II Short 2SB Type II Short w/BLS 3M Type III Medium 3MB Type III Medium w/BLS 4M Type IV Medium 4MB Type IV Medium w/BLS	WM Wall Mount	02 04 06 08 10 12	E	UL Universal 120-277V UH Universal 347-480V 34 347V	BK Black BZ Bronze SV Silver WH White	350 350mA 525 525mA -Available with 20-80 LEDs 700 700mA -Available with 20-60 LEDs	DIM 0-10V Dimming - Control by others - Refer to Dimming spec sheet for details - Can't exceed specified drive current F Fuse - Refer to ML spec sheet for availability with ML options - Available with UL voltage only - When code dictates fusing, use time delay fuse ML Multi-Level - Refer to ML spec sheet for details - Intended for downlight applications of 0° tilt P Photocell - Refer to ML spec sheet for availability with ML options - Must specify UL or 34 voltage PML Programmable Multi-Level - Refer to PML spec sheet for details - Intended for downlight applications of 0° tilt 40K 4000K Color Temperature - Minimum 70 CRI - Color temperature per luminaire



Rev. Date: V2.07/21/2015



US: www.cree.com/lighting

T (800) 236-6800 F (262) 504-5415

Canada: www.cree.com/canada

T (800) 473-1234 F (800) 890-7507

Product Specifications

CONSTRUCTION & MATERIALS

- Slim, low profile design
- Luminaire sides are rugged die cast aluminum with integral, weathertight LED driver compartment and high performance aluminum heat sinks specifically designed for LED applications
- Housing is rugged aluminum
- Furnished with low copper, light weight mounting box designed for installation over standard and mud ring single gang J-Boxes
- Luminaire can also be direct mounted to a wall and surface wired
- Secures to wall with four 3/16" (5mm) screws (by others)
- Conduit entry from top, bottom, sides, and rear
- Allows mounting for uplight or downlight
- Designed and approved for easy through-wiring
- Includes leaf/debris guard
- Exclusive Colorfast DeltaGuard® finish features an E-Coat epoxy primer with an ultradurable powder topcoat, providing excellent resistance to corrosion, ultraviolet degradation and abrasion. Black, bronze, silver and white are available
- **Weight:** See Dimensions and Weight Chart on page 1

ELECTRICAL SYSTEM

- **Input Voltage:** 120–277V or 347–480V, 50/60Hz, Class 1 drivers
- **Power Factor:** > 0.9 at full load
- **Total Harmonic Distortion:** < 20% at full load
- Integral weathertight J-Box with leads (wire nuts) for easy power hook up
- Integral 10kV surge suppression protection standard
- To address inrush current, slow blow fuse or type C/D breaker should be used
- **Maximum 10V Source Current:** 20 LED (350mA): 10mA; 20LED (525 & 700 mA) and 40-120 LED: 0.15mA

REGULATORY & VOLUNTARY QUALIFICATIONS

- cULus Listed
- Suitable for wet locations
- Meets FCC Part 15 standards for conducted and radiated emissions
- Enclosure rated IP66 per IEC 60529 when ordered without P, PML or ML options
- 10kV surge suppression protection tested in accordance with IEEE/ANSI C62.41.2
- Luminaire and finish endurance tested to withstand 5,000 hours of elevated ambient salt fog conditions as defined in ASTM Standard B 117
- DLC qualified. Exceptions apply when ordered with full backlight control. Please refer to www.designlights.org/QPL for most current information
- Dark Sky Friendly, IDA Approved. Please refer to www.darksky.org/ for most current information
- Meets Buy American requirements within ARRA

Electrical Data*							
LED Count (x10)	System Watts 120-480V	Total Current					
		120V	208V	240V	277V	347V	480V
350mA							
02	25	0.21	0.13	0.11	0.10	0.08	0.07
04	46	0.36	0.23	0.21	0.20	0.15	0.12
06	66	0.52	0.31	0.28	0.26	0.20	0.15
08	90	0.75	0.44	0.38	0.34	0.26	0.20
10	110	0.92	0.53	0.47	0.41	0.32	0.24
12	130	1.10	0.63	0.55	0.48	0.38	0.28
525mA							
02	37	0.30	0.19	0.17	0.16	0.12	0.10
04	70	0.58	0.34	0.31	0.28	0.21	0.16
06	101	0.84	0.49	0.43	0.38	0.30	0.22
08	133	1.13	0.66	0.58	0.51	0.39	0.28
700mA							
02	50	0.41	0.25	0.22	0.20	0.15	0.12
04	93	0.78	0.46	0.40	0.36	0.27	0.20
06	134	1.14	0.65	0.57	0.50	0.39	0.29

* Electrical data at 25°C (77°F)

Recommended Cree Edge™ Series Lumen Maintenance Factors (LMF) ¹					
Ambient	Initial LMF	25K hr Projected ² LMF	50K hr Projected ² LMF	75K hr Calculated ³ LMF	100K hr Calculated ³ LMF
5°C (41°F)	1.04	0.99	0.97	0.95	0.93
10°C (50°F)	1.03	0.98	0.96	0.94	0.92
15°C (59°F)	1.02	0.97	0.95	0.93	0.91
20°C (68°F)	1.01	0.96	0.94	0.92	0.90
25°C (77°F)	1.00	0.95	0.93	0.91	0.89

¹ Lumen maintenance values at 25°C are calculated per TM-21 based on LM-80 data and in-situ luminaire testing

² In accordance with IESNA TM-21-11, Projected Values represent interpolated value based on time durations that are within six times (6X) the IESNA LM-80-08 total test duration (in hours) for the device under testing ((DUT) i.e. the packaged LED chip)

³ In accordance with IESNA TM-21-11, Calculated Values represent time durations that exceed six times (6X) the IESNA LM-80-08 total test duration (in hours) for the device under testing ((DUT) i.e. the packaged LED chip)



Photometry

All published luminaire photometric testing performed to IESNA LM-79-08 standards by a NVLAP accredited laboratory. To obtain an IES file specific to your project consult: www.cree.com/Lighting/Tools-and-Support/Exterior-IES-Configuration-Tool

2M

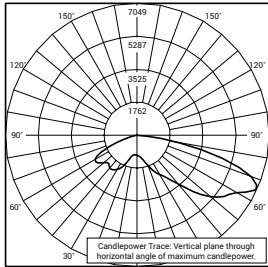

ITL Test Report #: 79174
SEC-EDG-2M-**-06-E-UL-700-40K
Initial Delivered Lumens: 11,128

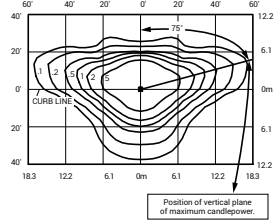

SEC-EDG-2M-**-08-E-UL-525-40K
Mounting Height: 10' (3.0m) A.F.G.
Initial Delivered Lumens: 11,835
Initial FC at grade

Type II Medium Distribution				
LED Count (x10)	4000K		5700K	
	Initial Delivered Lumens*	BUG Ratings** Per TM-15-11	Initial Delivered Lumens*	BUG Ratings** Per TM-15-11
350mA				
02	2,138	B1 U0 G1	2,220	B1 U0 G1
04	4,276	B1 U0 G1	4,440	B1 U0 G1
06	6,340	B2 U0 G2	6,584	B2 U0 G2
08	8,454	B2 U0 G2	8,779	B2 U0 G2
10	10,542	B3 U0 G3	10,947	B3 U0 G3
12	12,650	B3 U0 G3	13,137	B3 U0 G3
525mA				
02	2,993	B1 U0 G1	3,108	B1 U0 G1
04	5,986	B2 U0 G2	6,216	B2 U0 G2
06	8,876	B2 U0 G2	9,218	B2 U0 G2
08	11,835	B3 U0 G3	12,290	B3 U0 G3
700mA				
02	3,656	B1 U0 G1	3,796	B1 U0 G1
04	7,311	B2 U0 G2	7,593	B2 U0 G2
06	10,842	B3 U0 G3	11,259	B3 U0 G3

* Initial delivered lumens at 25°C (77°F).
** For more information on the IES BUG (Backlight-Uplight-Glare) Rating visit: www.ies.org/PDF/Erratas/TM-15-11BugRatingsAddendum.pdf

2MB

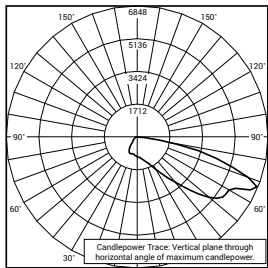

CSA Test Report #: 6447
ARE-EDG-2MB-**-06-E-UL-700-40K
Initial Delivered Lumens: 7,953

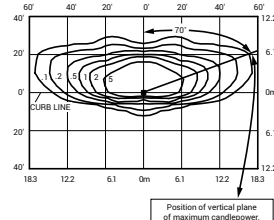

SEC-EDG-2MB-**-08-E-UL-525-40K
Mounting Height: 10' (3.0m) A.F.G.
Initial Delivered Lumens: 8,915
Initial FC at grade

Type II Medium Distribution w/BLS				
LED Count (x10)	4000K		5700K	
	Initial Delivered Lumens*	BUG Ratings** Per TM-15-11	Initial Delivered Lumens*	BUG Ratings** Per TM-15-11
350mA				
02	1,610	B0 U0 G1	1,672	B0 U0 G1
04	3,221	B0 U0 G1	3,345	B0 U0 G1
06	4,776	B1 U0 G1	4,959	B1 U0 G1
08	6,368	B1 U0 G1	6,613	B1 U0 G2
10	7,941	B1 U0 G2	8,246	B1 U0 G2
12	9,529	B1 U0 G2	9,895	B1 U0 G2
525mA				
02	2,254	B0 U0 G1	2,341	B0 U0 G1
04	4,509	B1 U0 G1	4,682	B1 U0 G1
06	6,686	B1 U0 G2	6,943	B1 U0 G2
08	8,915	B1 U0 G2	9,258	B1 U0 G2
700mA				
02	2,754	B0 U0 G1	2,860	B0 U0 G1
04	5,507	B1 U0 G1	5,719	B1 U0 G1
06	8,167	B1 U0 G2	8,481	B1 U0 G2

* Initial delivered lumens at 25°C (77°F).
** For more information on the IES BUG (Backlight-Uplight-Glare) Rating visit: www.ies.org/PDF/Erratas/TM-15-11BugRatingsAddendum.pdf



Photometry

All published luminaire photometric testing performed to IESNA LM-79-08 standards by a NVLAP accredited laboratory. To obtain an IES file specific to your project consult: www.cree.com/Lighting/Tools-and-Support/Exterior-IES-Configuration-Tool

2S

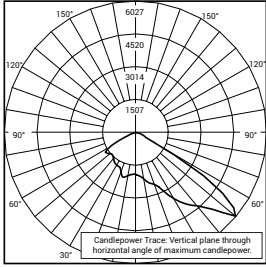

ITL Test Report #: 79175
SEC-EDG-2S-**-06-E-UL-700-40K
Initial Delivered Lumens: 11,704

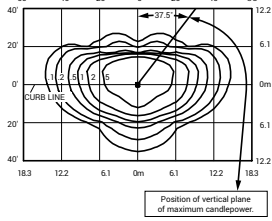

SEC-EDG-2S-**-08-E-UL-525-40K
Mounting Height: 10' (3.0m) A.F.G.
Initial Delivered Lumens: 12,604
Initial FC at grade

Type II Short Distribution				
LED Count (x10)	4000K		5700K	
	Initial Delivered Lumens*	BUG Ratings** Per TM-15-11	Initial Delivered Lumens*	BUG Ratings** Per TM-15-11
350mA				
02	2,277	B1 U0 G1	2,364	B1 U0 G1
04	4,553	B1 U0 G1	4,728	B1 U0 G1
06	6,752	B2 U0 G2	7,012	B2 U0 G2
08	9,003	B2 U0 G2	9,349	B2 U0 G2
10	11,226	B3 U0 G3	11,658	B3 U0 G3
12	13,472	B3 U0 G3	13,990	B3 U0 G3
525mA				
02	3,187	B1 U0 G1	3,310	B1 U0 G1
04	6,375	B2 U0 G2	6,620	B2 U0 G2
06	9,453	B2 U0 G2	9,816	B3 U0 G3
08	12,604	B3 U0 G3	13,088	B3 U0 G3
700mA				
02	3,893	B1 U0 G1	4,043	B1 U0 G1
04	7,786	B2 U0 G2	8,086	B2 U0 G2
06	11,546	B3 U0 G3	11,990	B3 U0 G3

* Initial delivered lumens at 25°C (77°F).
** For more information on the IES BUG (Backlight-Uplight-Glare) Rating visit: www.ies.org/PDF/Erratas/TM-15-11BugRatingsAddendum.pdf

2SB

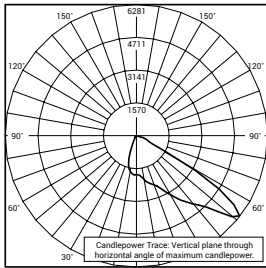

CSA Test Report #: 6454
ARE-EDG-2SB-**-06-E-UL-700-40K
Initial Delivered Lumens: 9,202

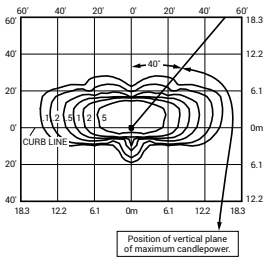

SEC-EDG-2SB-**-08-E-UL-525-40K
Mounting Height: 10' (3.0m) A.F.G.
Initial Delivered Lumens: 9,683
Initial FC at grade

Type II Short Distribution w/BLS				
LED Count (x10)	4000K		5700K	
	Initial Delivered Lumens*	BUG Ratings** Per TM-15-11	Initial Delivered Lumens*	BUG Ratings** Per TM-15-11
350mA				
02	1,749	B0 U0 G1	1,816	B0 U0 G1
04	3,498	B1 U0 G1	3,633	B1 U0 G1
06	5,188	B1 U0 G1	5,387	B1 U0 G1
08	6,917	B1 U0 G1	7,183	B1 U0 G1
10	8,625	B2 U0 G1	8,957	B2 U0 G1
12	10,350	B2 U0 G2	10,748	B2 U0 G2
525mA				
02	2,449	B1 U0 G1	2,543	B1 U0 G1
04	4,898	B1 U0 G1	5,086	B1 U0 G1
06	7,263	B1 U0 G1	7,542	B1 U0 G1
08	9,683	B2 U0 G2	10,056	B2 U0 G2
700mA				
02	2,991	B1 U0 G1	3,106	B1 U0 G1
04	5,982	B1 U0 G1	6,212	B1 U0 G1
06	8,871	B2 U0 G1	9,212	B2 U0 G2

* Initial delivered lumens at 25°C (77°F).
** For more information on the IES BUG (Backlight-Uplight-Glare) Rating visit: www.ies.org/PDF/Erratas/TM-15-11BugRatingsAddendum.pdf



Photometry

All published luminaire photometric testing performed to IESNA LM-79-08 standards by a NVLAP accredited laboratory. To obtain an IES file specific to your project consult: www.cree.com/Lighting/Tools-and-Support/Exterior-IES-Configuration-Tool

3M

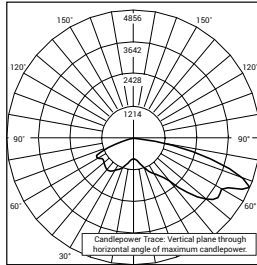

ITLTest Report #: 79173
SEC-EDG-3M-**-08-E-UL-700-40K
Initial Delivered Lumens: 10,343

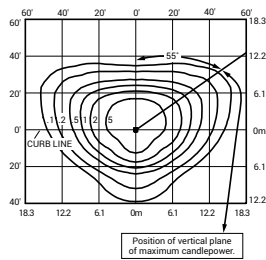

SEC-EDG-3M-**-08-E-UL-525-40K
Mounting Height: 10' (3.0m) A.F.G.
Initial Delivered Lumens: 11,220
Initial FC at grade

Type III Medium Distribution				
LED Count (x10)	4000K		5700K	
	Initial Delivered Lumens*	BUG Ratings** Per TM-15-11	Initial Delivered Lumens*	BUG Ratings** Per TM-15-11
350mA				
02	2,027	B1 U0 G1	2,105	B1 U0 G1
04	4,054	B1 U0 G1	4,209	B1 U0 G1
06	6,011	B2 U0 G2	6,242	B2 U0 G2
08	8,015	B2 U0 G2	8,323	B2 U0 G2
10	9,994	B3 U0 G3	10,379	B3 U0 G3
12	11,993	B3 U0 G3	12,454	B3 U0 G3
525mA				
02	2,837	B1 U0 G1	2,947	B1 U0 G1
04	5,675	B2 U0 G2	5,893	B2 U0 G2
06	8,415	B2 U0 G2	8,739	B2 U0 G2
08	11,220	B3 U0 G3	11,652	B3 U0 G3
700mA				
02	3,466	B1 U0 G1	3,599	B1 U0 G1
04	6,932	B2 U0 G2	7,198	B2 U0 G2
06	10,279	B3 U0 G3	10,674	B3 U0 G3

* Initial delivered lumens at 25°C (77°F).
** For more information on the IES BUG (Backlight-Uplight-Glare) Rating visit: www.ies.org/PDF/Erratas/TM-15-11BugRatingsAddendum.pdf

3MB

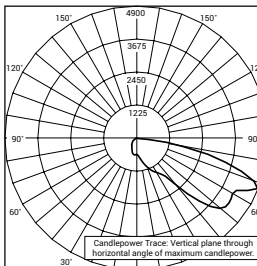

CSA Test Report #: 6448
ARE-EDG-3MB-**-06-E-UL-700
Initial Delivered Lumens: 7,740

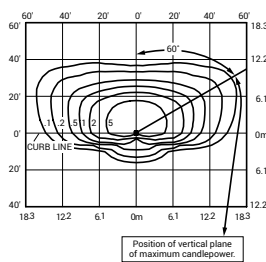

SEC-EDG-3MB-**-08-E-UL-525-40K
Mounting Height: 10' (3.0m) A.F.G.
Initial Delivered Lumens: 8,300
Initial FC at grade

Type III Medium Distribution w/BLS				
LED Count (x10)	4000K		5700K	
	Initial Delivered Lumens*	BUG Ratings** Per TM-15-11	Initial Delivered Lumens*	BUG Ratings** Per TM-15-11
350mA				
02	1,499	B1 U0 G1	1,557	B1 U0 G1
04	2,999	B1 U0 G1	3,114	B1 U0 G1
06	4,446	B1 U0 G1	4,617	B1 U0 G1
08	5,929	B1 U0 G2	6,157	B1 U0 G2
10	7,393	B1 U0 G2	7,677	B1 U0 G2
12	8,872	B1 U0 G2	9,213	B1 U0 G2
525mA				
02	2,099	B1 U0 G1	2,180	B1 U0 G1
04	4,198	B1 U0 G1	4,359	B1 U0 G1
06	6,225	B1 U0 G2	6,464	B1 U0 G2
08	8,300	B1 U0 G2	8,619	B1 U0 G2
700mA				
02	2,564	B1 U0 G1	2,662	B1 U0 G1
04	5,127	B1 U0 G2	5,325	B1 U0 G2
06	7,603	B1 U0 G2	7,896	B1 U0 G2

* Initial delivered lumens at 25°C (77°F).
** For more information on the IES BUG (Backlight-Uplight-Glare) Rating visit: www.ies.org/PDF/Erratas/TM-15-11BugRatingsAddendum.pdf



Photometry

All published luminaire photometric testing performed to IESNA LM-79-08 standards by a NVLAP accredited laboratory. To obtain an IES file specific to your project consult: www.cree.com/Lighting/Tools-and-Support/Exterior-IES-Configuration-Tool

4M

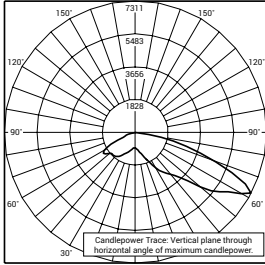

ITL Test Report #: 78793
SEC-EDG-4M-**-06-E-UL-700-40K
Initial Delivered Lumens: 11,607

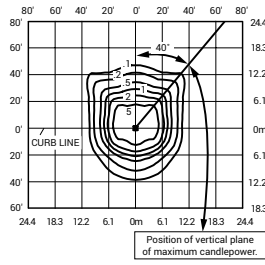

SEC-EDG-4M-**-08-E-UL-525-40K
Mounting Height: 10' (3.0m) A.F.G.
Initial Delivered Lumens: 11,835
Initial FC at grade

Type IV Medium Distribution				
LED Count (x10)	4000K		5700K	
	Initial Delivered Lumens*	BUG Ratings** Per TM-15-11	Initial Delivered Lumens*	BUG Ratings** Per TM-15-11
350mA				
02	2,138	B1 U0 G1	2,220	B1 U0 G1
04	4,276	B1 U0 G1	4,440	B1 U0 G1
06	6,340	B2 U0 G2	6,584	B2 U0 G2
08	8,454	B2 U0 G2	8,779	B2 U0 G2
10	10,542	B2 U0 G2	10,947	B3 U0 G3
12	12,650	B3 U0 G3	13,137	B3 U0 G3
525mA				
02	2,993	B1 U0 G1	3,108	B1 U0 G1
04	5,986	B2 U0 G2	6,216	B2 U0 G2
06	8,876	B2 U0 G2	9,218	B2 U0 G2
08	11,835	B3 U0 G3	12,290	B3 U0 G3
700mA				
02	3,656	B1 U0 G1	3,796	B1 U0 G1
04	7,311	B2 U0 G2	7,593	B2 U0 G2
06	10,842	B3 U0 G3	11,259	B3 U0 G3

* Initial delivered lumens at 25°C (77°F).
** For more information on the IES BUG (Backlight-Uplight-Glare) Rating visit: www.ies.org/PDF/Erratas/TM-15-11BugRatingsAddendum.pdf

4MB

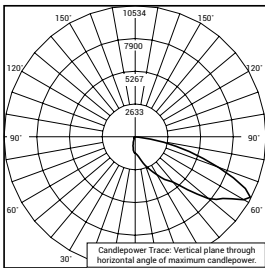

CSA Test Report #: 6449
ARE-EDG-4MB-**-12-E-UL-525-40K
Initial Delivered Lumens: 13,155

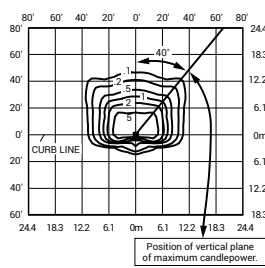

SEC-EDG-4MB-**-08-E-UL-525-40K
Mounting Height: 10' (3.0m) A.F.G.
Initial Delivered Lumens: 8,915
Initial FC at grade

Type IV Medium Distribution w/BLS				
LED Count (x10)	4000K		5700K	
	Initial Delivered Lumens*	BUG Ratings** Per TM-15-11	Initial Delivered Lumens*	BUG Ratings** Per TM-15-11
350mA				
02	1,610	B0 U0 G1	1,672	B0 U0 G1
04	3,221	B1 U0 G1	3,345	B1 U0 G1
06	4,776	B1 U0 G1	4,959	B1 U0 G1
08	6,368	B1 U0 G2	6,613	B1 U0 G2
10	7,941	B1 U0 G2	8,246	B1 U0 G2
12	9,529	B1 U0 G2	9,895	B1 U0 G2
525mA				
02	2,254	B0 U0 G1	2,341	B0 U0 G1
04	4,509	B1 U0 G1	4,682	B1 U0 G1
06	6,686	B1 U0 G2	6,943	B1 U0 G2
08	8,915	B1 U0 G2	9,258	B1 U0 G2
700mA				
02	2,754	B0 U0 G1	2,860	B0 U0 G1
04	5,507	B1 U0 G1	5,719	B1 U0 G2
06	8,167	B1 U0 G2	8,481	B1 U0 G2

* Initial delivered lumens at 25°C (77°F).
** For more information on the IES BUG (Backlight-Uplight-Glare) Rating visit: www.ies.org/PDF/Erratas/TM-15-11BugRatingsAddendum.pdf



Cree Edge™ Series

LED Area/Flood Luminaire

Product Description

The Cree Edge™ Series has a slim, low profile design. Its rugged cast aluminum housing minimizes wind load requirements and features an integral, weathertight LED driver compartment and high performance aluminum heat sinks. Various mounting choices: Adjustable Arm, Direct Arm, Direct Arm Long, or Side Arm (details on page 2). Includes a leaf/debris guard.

Applications: Parking lots, walkways, campuses, car dealerships, office complexes, and internal roadways

Performance Summary

- Patented NanoOptic® Product Technology
- Made in the U.S.A. of U.S. and imported parts
- CRI:** Minimum 70 CRI
- CCT:** 4000K (+/- 300K), 5700K (+/- 500K) standard
- Limited Warranty*:** 10 years on luminaire/10 years on Colorfast DeltaGuard® finish

*See www.cree.com/lighting/products/warranty for warranty terms

Accessories

Field-Installed	
Bird Spikes XA-BRDSPK Hand-Held Remote XA-SENSREM - For successful implementation of the programmable multi-level option, a minimum of one hand-held remote is required	Backlight Control Shields XA-20BLS-4 - Four-pack - Unpainted stainless steel

There is a mixture of fixtures with and without backlight control on this project.

Ordering Information

Example: ARE-EDG-2M-AA-12-E-UL-SV-350

Product	Optic	Mounting*	LED Count (x10)	Series	Voltage	Color Options	Drive Current	Options					
ARE-EDG	2M Type II Medium 2MB Type II Medium w/BLS 2MP Type II Medium w/Partial BLS 3M Type III Medium	4MP Type IV Medium w/Partial BLS 5M Type V Medium 5S Type V Short	02	E	UL Universal 120-277V	BK Black BZ Bronze SV Silver WH White	350 350mA	DIM 0-10V Dimming - Control by others - Refer to Dimming spec sheet for details - Can't exceed specified drive current F Fuse - Refer to ML spec sheet for availability with ML options - Available with UL voltage only - When code dictates fusing, use time delay fuse HL Hi/Low (Dual Circuit Input) - Refer to HL spec sheet for details - Sensor not included ML Multi-Level - Refer to ML spec sheet for details - Intended for downlight applications at 0° tilt P Photocell - Refer to ML spec sheet for availability with ML options - Available with UL voltage only					
			04										
			06										
			08										
			10										
			12										
	14												
	16												
	FLD-EDG	25 25° Flood 40 40° Flood	N6 NEMA® 6 Sign						25	70	70° Flood	700mA	- Available with 20-60 LEDs
									40	SN	Sign	700mA	- Available with 20-60 LEDs
									70	N6	NEMA® 6	700mA	- Available with 20-60 LEDs
									40K	4000K Color Temperature	- Minimum 70 CRI	- Color temperature per luminaire	

* Reference EPA and pole configuration suitability data beginning on page 19
 NOTE: Price adder may apply depending on configuration

DA Mount

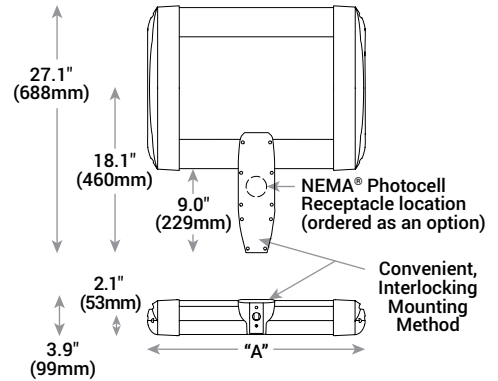

LED Count (x10)	Dim. "A"	Weight
02	12.1" (306mm)	21 lbs. (10kg)
04	12.1" (306mm)	24 lbs. (11kg)
06	14.1" (357mm)	27 lbs. (12kg)
08	16.1" (408mm)	28 lbs. (13kg)
10	18.1" (459mm)	32 lbs. (15kg)
12	20.1" (510mm)	34 lbs. (15kg)
14	22.1" (560mm)	37 lbs. (17kg)
16	24.1" (611mm)	41 lbs. (19kg)

AA/DL/SA Mount - see page 22 for weight & dimensions



US: www.cree.com/lighting

T (800) 236-6800 F (262) 504-5415

Rev. Date: V3 10/15/2015

Canada: www.cree.com/canada



T (800) 473-1234 F (800) 890-7507

Product Specifications

CONSTRUCTION & MATERIALS

- Slim, low profile, minimizing wind load requirements
- Luminaire sides are rugged die cast aluminum with integral, weathertight LED driver compartment and high performance heat sinks
- DA and DL mount utilizes convenient interlocking mounting method. Mounting is rugged die cast aluminum, mounts to 3-6" (76-152mm) square or round pole and secures to pole with 5/16-18 UNC bolts spaced on 2" (51mm) centers
- AA and SA mounts are rugged die cast aluminum and mount to 2" (51mm) IP, 2.375" (60mm) O.D. tenons
- Includes leaf/debris guard
- Exclusive Colorfast DeltaGuard® finish features an E-Coat epoxy primer with an ultra-durable powder topcoat, providing excellent resistance to corrosion, ultraviolet degradation and abrasion. Black, bronze, silver, and white are available
- **Weight:** See Dimensions and Weight Charts on pages 1 and 22

ELECTRICAL SYSTEM

- **Input Voltage:** 120-277V or 347-480V, 50/60Hz, Class 1 drivers
- **Power Factor:** > 0.9 at full load
- **Total Harmonic Distortion:** < 20% at full load
- DA and DL mounts designed with integral weathertight electrical box with terminal strips (12Ga-20Ga) for easy power hookup
- Integral 10kV surge suppression protection standard
- To address inrush current, slow blow fuse or type C/D breaker should be used
- **Maximum 10V Source Current:** 20 LED (350mA): 10mA; 20 LED (525 & 700mA) and 40-80 LED: 0.15mA; 100-160 LED: 0.30mA

REGULATORY & VOLUNTARY QUALIFICATIONS

- cULus Listed
- Suitable for wet locations
- Enclosure rated IP66 per IEC 60529 when ordered without P or R options
- Consult factory for CE Certified products
- Certified to ANSI C136.31-2001, 3G bridge and overpass vibration standards when ordered with AA, DA and DL mounts
- 10kV surge suppression protection tested in accordance with IEEE/ANSI C62.41.2
- Meets FCC Part 15 standards for conducted and radiated emissions
- Luminaire and finish endurance tested to withstand 5,000 hours of elevated ambient salt fog conditions as defined in ASTM Standard B 117
- DLC qualified. Exceptions apply when ordered with full backlight control or 3MP optic with 20 LEDs. Please refer to www.designlights.org/QPL for most current information
- Meets Buy American requirements within ARRA

Electrical Data*							
LED Count (x10)	System Watts 120-480V	Total Current					
		120V	208V	240V	277V	347V	480V
350mA							
02	25	0.21	0.13	0.11	0.10	0.08	0.07
04	46	0.36	0.23	0.21	0.20	0.15	0.12
06	66	0.52	0.31	0.28	0.26	0.20	0.15
08	90	0.75	0.44	0.38	0.34	0.26	0.20
10	110	0.92	0.53	0.47	0.41	0.32	0.24
12	130	1.10	0.63	0.55	0.48	0.38	0.28
14	158	1.32	0.77	0.68	0.62	0.47	0.35
16	179	1.49	0.87	0.77	0.68	0.53	0.39
525mA							
02	37	0.30	0.19	0.17	0.16	0.12	0.10
04	70	0.58	0.34	0.31	0.28	0.21	0.16
06	101	0.84	0.49	0.43	0.38	0.30	0.22
08	133	1.13	0.66	0.58	0.51	0.39	0.28
10	171	1.43	0.83	0.74	0.66	0.50	0.38
12	202	1.69	0.98	0.86	0.77	0.59	0.44
14	232	1.94	1.12	0.98	0.87	0.68	0.50
16	263	2.21	1.27	1.11	0.97	0.77	0.56
700mA							
02	50	0.41	0.25	0.22	0.20	0.15	0.12
04	93	0.78	0.46	0.40	0.36	0.27	0.20
06	134	1.14	0.65	0.57	0.50	0.39	0.29

* Electrical data at 25°C (77°F). Actual wattage may differ by +/- 10% when operating between 120-480V +/- 10%

Recommended Cree Edge™ Series Lumen Maintenance Factors (LMF) ¹					
Ambient	Initial LMF	25K hr Projected ² LMF	50K hr Projected ² LMF	75K hr Calculated ³ LMF	100K hr Calculated ³ LMF
5°C (41°F)	1.04	0.99	0.97	0.95	0.93
10°C (50°F)	1.03	0.98	0.96	0.94	0.92
15°C (59°F)	1.02	0.97	0.95	0.93	0.91
20°C (68°F)	1.01	0.96	0.94	0.92	0.90
25°C (77°F)	1.00	0.95	0.93	0.91	0.89

¹ Lumen maintenance values at 25°C are calculated per TM-21 based on LM-80 data and in-situ luminaire testing

² In accordance with IESNA TM-21-11, Projected Values represent interpolated value based on time durations that are within six times (6X) the IESNA LM-80-08 total test duration (in hours) for the device under testing ((DUT) i.e. the packaged LED chip)

³ In accordance with IESNA TM-21-11, Calculated Values represent time durations that exceed six times (6X) the IESNA LM-80-08 total test duration (in hours) for the device under testing ((DUT) i.e. the packaged LED chip)



Photometry

All published luminaire photometric testing performed to IESNA LM-79-08 standards by a NVLAP accredited laboratory. To obtain an IES file specific to your project consult: www.cree.com/Lighting/Tools-and-Support/Exterior-IES-Configuration-Tool

3M

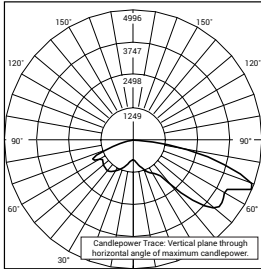

CSA Test Report #: 6401
ARE-EDG-3M-**-06-E-UL-700-40K
Initial Delivered Lumens: 10,657

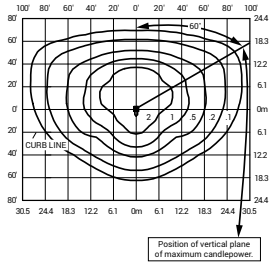

ARE-EDG-3M-**-12-E-UL-525-40K
Mounting Height: 25' (7.6m) A.F.G.
Initial Delivered Lumens: 16,790
Initial FC at grade

Type III Medium Distribution				
LED Count (x10)	4000K		5700K	
	Initial Delivered Lumens*	BUG Ratings** Per TM-15-11	Initial Delivered Lumens*	BUG Ratings** Per TM-15-11
350mA				
02	2,027	B1 U0 G1	2,105	B1 U0 G1
04	4,054	B1 U0 G1	4,209	B1 U0 G1
06	6,011	B2 U0 G2	6,242	B2 U0 G2
08	8,015	B2 U0 G2	8,323	B2 U0 G2
10	9,994	B3 U0 G3	10,379	B3 U0 G3
12	11,993	B3 U0 G3	12,454	B3 U0 G3
14	13,903	B3 U0 G3	14,438	B3 U0 G3
16	15,889	B3 U0 G3	16,501	B3 U0 G3
525mA				
02	2,837	B1 U0 G1	2,947	B1 U0 G1
04	5,675	B2 U0 G2	5,893	B2 U0 G2
06	8,415	B2 U0 G2	8,739	B2 U0 G2
08	11,220	B3 U0 G3	11,652	B3 U0 G3
10	13,992	B3 U0 G3	14,530	B3 U0 G3
12	16,790	B3 U0 G3	17,436	B3 U0 G3
14	19,465	B3 U0 G3	20,213	B3 U0 G3
16	22,245	B3 U0 G3	23,101	B3 U0 G3
700mA				
02	3,466	B1 U0 G1	3,599	B1 U0 G1
04	6,932	B2 U0 G2	7,198	B2 U0 G2
06	10,279	B3 U0 G3	10,674	B3 U0 G3

* Initial delivered lumens at 25°C (77°F). Actual production yield may vary between -10 and +10% of initial delivered lumens
** For more information on the IES BUG (Backlight-Uplight-Glare) Rating visit: www.ies.org/PDF/Erratas/TM-15-11BugRatingsAddendum.pdf. Valid with no tilt

Photometry

All published luminaire photometric testing performed to IESNA LM-79-08 standards by a NVLAP accredited laboratory. To obtain an IES file specific to your project consult: www.cree.com/Lighting/Tools-and-Support/Exterior-IES-Configuration-Tool

3MB

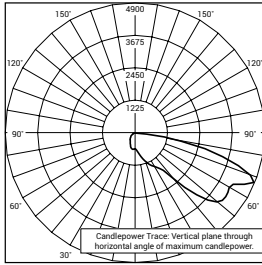

CSA Test Report #: 6448
ARE-EDG-3MB-**-06-E-UL-700
Initial Delivered Lumens: 7,740

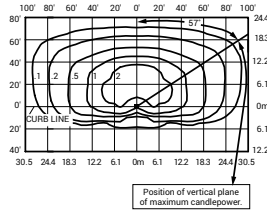















ARE-EDG-3MB-**-12-E-UL-525-40K
Mounting Height: 25' (7.6m) A.F.G.
Initial Delivered Lumens: 12,420
Initial FC at grade

Type III Medium Distribution w/BLS				
LED Count (x10)	4000K		5700K	
	Initial Delivered Lumens*	BUG Ratings** Per TM-15-11	Initial Delivered Lumens*	BUG Ratings** Per TM-15-11
350mA				
02	1,499	B1 U0 G1	1,557	B1 U0 G1
04	2,999	B1 U0 G1	3,114	B1 U0 G1
06	4,446	B1 U0 G1	4,617	B1 U0 G1
08	5,929	B1 U0 G2	6,157	B1 U0 G2
10	7,393	B1 U0 G2	7,677	B1 U0 G2
12	8,872	B1 U0 G2	9,213	B1 U0 G2
14	10,285	B1 U0 G2	10,680	B1 U0 G2
16	11,754	B1 U0 G3	12,206	B1 U0 G3
525mA				
02	2,099	B1 U0 G1	2,180	B1 U0 G1
04	4,198	B1 U0 G1	4,359	B1 U0 G1
06	6,225	B1 U0 G2	6,464	B1 U0 G2
08	8,300	B1 U0 G2	8,619	B1 U0 G2
10	10,350	B1 U0 G2	10,748	B1 U0 G2
12	12,420	B1 U0 G3	12,898	B1 U0 G3
14	14,398	B1 U0 G3	14,952	B2 U0 G3
16	16,455	B2 U0 G3	17,088	B2 U0 G3
700mA				
02	2,564	B1 U0 G1	2,662	B1 U0 G1
04	5,127	B1 U0 G2	5,325	B1 U0 G2
06	7,603	B1 U0 G2	7,896	B1 U0 G2

* Initial delivered lumens at 25°C (77°F). Actual production yield may vary between -10 and +10% of initial delivered lumens
 ** For more information on the IES BUG (Backlight-Uplight-Glare) Rating visit: www.ies.org/PDF/Erratas/TM-15-11BugRatingsAddendum.pdf. Valid with no tilt

Luminaire EPA

Fixed Arm Mount – ARE-EDG-DA						
LED Count (x10)	Single	2 @ 90°	2 @ 180°	3 @ 90°	3 @ 120°	4 @ 90°
						
02	0.60	0.87	1.20	1.47	1.47	1.75
04	0.60	0.87	1.20	1.47	1.47	1.75
06	0.60	0.92	1.20	1.51	1.51	1.83
08	0.60	0.96 N/A with 3" poles	1.20	1.55 N/A with 3" poles	1.55	1.91 N/A with 3" poles
10	0.60	1.00 N/A with 3" poles	1.20	1.60 N/A with 3" poles	1.60	2.00 N/A with 3" poles
12	0.60	1.04 N/A with 3" poles	1.20	1.64 N/A with 3" poles	1.64	2.08 N/A with 3" poles
14	0.60	1.08 N/A with 3" or 4" poles	1.20	1.68 N/A with 3" or 4" poles	1.68	2.16 N/A with 3" or 4" poles
16	0.60	1.12 N/A with 3" or 4" poles	1.20	1.72 N/A with 3" or 4" poles	1.72	2.24 N/A with 3" or 4" poles
Fixed Arm Mount – ARE-EDG-DL						
02	0.75	1.02	1.50	1.77	1.77	1.91
04	0.75	1.02	1.50	1.77	1.77	1.91
06	0.75	1.07	1.50	1.82	1.82	1.98
08	0.75	1.11	1.50	1.86	1.86	2.04
10	0.75	1.15	1.50	1.90	1.90	2.10
12	0.75	1.19	1.50	1.94	1.94	2.16
14	0.75	1.23	1.50	1.98	1.98	2.22
16	0.75	1.27	1.50	2.02	2.02	2.28









Adjustable Arm Mount – ARE-EDG-AA/FLD-EDG-AA/SA									
LED Count (x10)	Single	2 @ 90°	2 @ 180°	In-Line 2 @ 180°	3 @ 90°	3 @ 120°	In-Line 3 @ 180°	4 @ 90°	In-Line 4 @ 180°
Tenon Configuration If used with Cree tenons, please add tenon EPA with Luminaire EPA									
									
	Vertical: PB-1A*; PT-1; PW-1A3** Horizontal: By others	Vertical: PB-2A*; PB-2R2.375; PW-2A3** Horizontal: PD-2A4(90); PT-2(90)	Vertical: PB-2A*; PB-2R2.375; PW-2A3** Horizontal: PD-2A4(180); PT-2(180)	Vertical: PB-2A*; PB-2R2.375	Vertical: PB-3A*; PB-3R2.375 Horizontal: PD-3A4(90); PT-3(90)	Vertical: PB-3A*; PB-3R2.375 Horizontal: PT-3(120)	Vertical: PB-3A*; PB-3R2.375	Vertical: PB-4A*(90); PB-4R2.375 Horizontal: PD-4A4(90) PT-4(90)	Vertical: PB-4A*(180); PB-4R2.375
0° Tilt									
02	0.66	0.98	1.32	1.32	1.77	1.64	1.98	1.91	2.64
04	0.66	0.98	1.32	1.32	1.64	1.64	1.98	1.97	2.64
06	0.66	1.02	1.32	1.32	1.68	1.68	1.98	2.05	2.64
08	0.66	1.07	1.32	1.32	1.80	1.72	1.98	2.29	2.64
10	0.66	1.11	1.32	1.32	1.76	1.76	1.98	2.21	2.64
12	0.66	1.15	1.32	1.32	1.80	1.80	1.98	2.29	2.64
14	0.66	1.19	1.32	1.32	1.84	1.84	1.98	2.38	2.64
16	0.66	1.23	1.32	N/A	1.89	1.89	N/A	2.46	N/A

* Specify pole size: 3 (3"), 4 (4"), 5 (5"), or 6 (6") for single, double or triple luminaire orientation or 4 (4"), 5 (5"), or 6 (6") for quad luminaire orientation
 ** These EPA values must be multiplied by the following ratio: Fixture Mounting Height/Total Pole Height. Specify pole size: 3 (3"), 4 (4"), 5 (5"), or 6 (6")



Cree Edge™ LED Area/Flood Luminaire









Luminaire EPA

Adjustable Arm Mount – ARE-EDG-AA/FLD-EDG-AA/SA									
LED Count (x10)	Single	2 @ 90°	2 @ 180°	In-Line 2 @ 180°	3 @ 90°	3 @ 120°	In-Line 3 @ 180°	4 @ 90°	In-Line 4 @ 180°
Tenon Configuration If used with Cree tenons, please add tenon EPA with Luminaire EPA									
									
	Vertical: PB-1A*; PT-1; PW-1A3** Horizontal: By others	Vertical: PB-2A*; PB-2R2.375; PW-2A3** Horizontal: PD-2A4(90); PT-2(90)	Vertical: PB-2A*; PB-2R2.375; PW-2A3** Horizontal: PD-2A4(180); PT-2(180)	Vertical: PB-2A*; PB-2R2.375	Vertical: PB-3A*; PB-3R2.375 Horizontal: PD-3A4(90); PT-3(90)	Vertical: PB-3A*; PB-3R2.375 Horizontal: PT-3(120)	Vertical: PB-3A*; PB-3R2.375	Vertical: PB-4A*(90); PB-4R2.375 Horizontal: PD-4A4(90) PT-4(90)	Vertical: PB-4A*(180); PB-4R2.375
30° Tilt									
02	0.71	1.37	1.42	1.42	2.08	2.08	2.13	2.73	2.84
04	0.71	1.37	1.42	1.42	2.08	2.08	2.13	2.73	2.84
06	0.82	1.48	1.64	1.64	2.30	2.30	2.46	2.95	3.28
08	0.93	1.59	1.86	1.86	2.52	2.52	2.79	3.17	3.72
10	1.04	1.70	2.08	2.08	2.74	2.74	3.12	3.40	4.16
12	1.15	1.81	2.30	2.30	2.96	2.96	3.45	3.62	4.60
14	1.26	1.92	2.52	2.52	3.18	3.18	3.78	3.84	5.04
16	1.37	2.03	2.74	N/A	3.40	3.40	N/A	4.06	N/A
45° Tilt									
02	0.89	1.55	1.78	1.78	2.45	2.45	2.67	3.10	3.56
04	0.89	1.55	1.78	1.78	2.45	2.45	2.67	3.10	3.56
06	1.03	1.69	2.06	2.06	2.72	2.72	3.09	3.38	4.12
08	1.17	1.83	2.34	2.34	3.00	3.00	3.51	3.66	4.68
10	1.31	1.97	2.62	2.62	3.28	3.28	3.93	3.94	5.24
12	1.45	2.11	2.90	2.90	3.56	3.56	4.35	4.21	5.80
14	1.59	2.25	3.18	3.18	3.83	3.83	4.77	4.49	6.36
16	1.73	2.38	3.46	N/A	4.11	4.11	N/A	4.77	N/A
60° Tilt									
02	1.20	1.86	2.40	2.40	3.06	3.06	3.60	3.72	4.80
04	1.20	1.86	2.40	2.40	3.06	3.06	3.60	3.72	4.80
06	1.39	2.05	2.78	2.78	3.44	3.44	4.17	4.10	5.56
08	1.58	2.23	3.16	3.16	3.81	3.81	4.74	4.47	6.32
10	1.77	2.42	3.54	3.54	4.19	4.19	5.31	4.84	7.08
12	1.95	2.61	3.90	3.90	4.56	4.56	5.85	5.22	7.80
14	2.14	2.80	4.28	4.28	4.94	4.94	6.42	5.59	8.56
16	2.33	2.98	4.66	N/A	5.31	5.31	N/A	5.97	N/A

* Specify pole size: 3 (3"), 4 (4"), 5 (5"), or 6 (6") for single, double or triple luminaire orientation or 4 (4"), 5 (5"), or 6 (6") for quad luminaire orientation
 ** These EPA values must be multiplied by the following ratio: Fixture Mounting Height/Total Pole Height. Specify pole size: 3 (3"), 4 (4"), 5 (5"), or 6 (6")



Luminaire EPA

Adjustable Arm Mount – ARE-EDG-AA/FLD-EDG-AA/SA									
LED Count (x10)	Single	2 @ 90°	2 @ 180°	In-Line 2 @ 180°	3 @ 90°	3 @ 120°	In-Line 3 @ 180°	4 @ 90°	In-Line 4 @ 180°
Tenon Configuration If used with Cree tenons, please add tenon EPA with Luminaire EPA									
									
	Vertical: PB-1A*; PT-1; PW-1A3** Horizontal: By others	Vertical: PB-2A*; PB-2R2.375; PW-2A3** Horizontal: PD-2A4(90); PT-2(90)	Vertical: PB-2A*; PB-2R2.375; PW-2A3** Horizontal: PD-2A4(180); PT-2(180)	Vertical: PB-2A*; PB-2R2.375	Vertical: PB-3A*; PB-3R2.375 Horizontal: PD-3A4(90); PT-3(90)	Vertical: PB-3A*; PB-3R2.375 Horizontal: PT-3(120)	Vertical: PB-3A*; PB-3R2.375	Vertical: PB-4A*(90); PB-4R2.375 Horizontal: PD-4A4(90) PT-4(90)	Vertical: PB-4A*(180); PB-4R2.375
90° Tilt									
02	1.85	2.51	3.70	3.64	4.36	4.36	5.55	5.02	7.40
04	1.85	2.51	3.70	3.64	4.36	4.36	5.55	5.02	7.40
06	2.14	2.80	4.28	4.22	4.94	4.94	6.42	5.59	8.56
08	2.43	3.09	4.86	4.78	5.51	5.51	7.29	6.17 N/A with horizontal tenon	9.72
10	2.71	3.37	5.42	5.34	6.08	6.08	8.13	6.74 N/A with horizontal tenon	10.84
12	3.00	3.66	6.00	5.90	6.66	6.66	9.00	7.31 N/A with horizontal tenon	12.00
14	3.29	3.95 N/A with PW-2A3**	6.58	6.48	7.23	7.23	9.87	7.89 N/A with horizontal tenon	13.16
16	3.57	4.23 N/A with PW-2A3**	7.14	N/A	7.81	7.81	N/A	8.46 N/A with horizontal tenon	N/A

* Specify pole size: 3 (3"), 4 (4"), 5 (5"), or 6 (6") for single, double or triple luminaire orientation or 4 (4"), 5 (5"), or 6 (6") for quad luminaire orientation
 ** These EPA values must be multiplied by the following ratio: Fixture Mounting Height/Total Pole Height. Specify pole size: 3 (3"), 4 (4"), 5 (5"), or 6 (6")

Tenon EPA

Part Number	EPA
PB-1A*	None
PB-2A*	0.82
PB-3A*	1.52
PB-4A*(180)	2.22
PB-4A*(90)	1.11
PB-2R2.375	0.92
PB-3R2.375	1.62
PB-4R2.375	2.32
PD Series Tenons	0.09
PT Series Tenons	0.10
PW-1A3**	0.47
PW-2A3**	0.94
WM-2	0.08
WM-4	0.25
WM-DM	None

* Specify pole size: 3 (3"), 4 (4"), 5 (5"), or 6 (6") for single, double or triple luminaire orientation or 4 (4"), 5 (5"), or 6 (6") for quad luminaire orientation
 ** These EPA values must be multiplied by the following ratio: Fixture Mounting Height/Total Pole Height. Specify pole size: 3 (3"), 4 (4"), 5 (5"), or 6 (6")

Tenons and Brackets [†] (must specify color)	
<p>Square Internal Mount Vertical Tenons (Steel) - Mounts to 3-6" (76-152mm) square aluminum or steel poles PB-1A* – Single PB-4A*(90) – 90° Quad PB-2A* – 180° Twin PB-4A*(180) – 180° Quad PB-3A* – 180° Triple</p> <p>Square Internal Mount Horizontal Tenons (Aluminum) - Mounts to 4" (102mm) square aluminum or steel poles PD-2A4(90) – 90° Twin PD-3A4(90) – 90° Triple PD-2A4(180) – 180° Twin PD-4A4(90) – 90° Quad</p> <p>Wall Mount Brackets - Mounts to wall or roof WM-2 – Horizontal for AA and SA mounts WM-4 – L-Shape for AA and SA mounts WM-DM – Plate for DA and DL mounts</p>	<p>Round External Mount Vertical Tenons (Steel) - Mounts to 2.375" (60mm) O.D. round aluminum or steel poles or tenons PB-2R2.375 – Twin PB-4R2.375 – Quad PB-3R2.375 – Triple</p> <p>Round External Mount Horizontal Tenons (Aluminum) - Mounts to 2.375" (60mm) O.D. round aluminum or steel poles or tenons - Mounts to square pole with PB-1A* tenon PT-1 – Single (Vertical) PT-3(90) – 90° Triple PT-2(90) – 90° Twin PT-4(90) – 90° Quad PT-2(180) – 180° Twin</p> <p>Mid-Pole Bracket - Mounts to square pole PW-1A3** – Single PW-2A3** – Double</p>

[†] Refer to the [Bracket and Tenons spec sheet](#) for more details



Cree Edge™ LED Area/Flood Luminaire

AA Mount

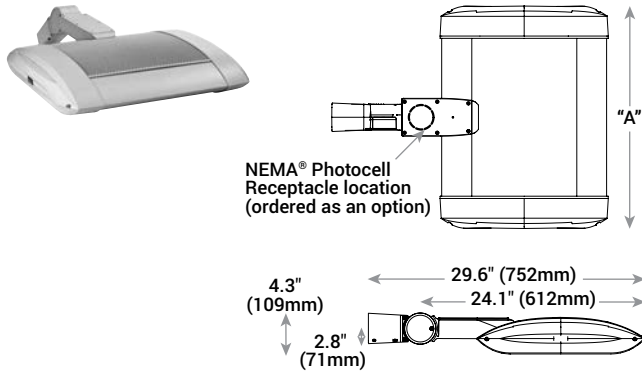

LED Count (x10)	Dim. "A"	Weight
02	12.1" (306mm)	21 lbs. (10kg)
04	12.1" (306mm)	24 lbs. (11kg)
06	14.1" (357mm)	27 lbs. (12kg)
08	16.1" (408mm)	28 lbs. (13kg)
10	18.1" (459mm)	32 lbs. (15kg)
12	20.1" (510mm)	34 lbs. (15kg)
14	22.1" (560mm)	37 lbs. (17kg)
16	24.1" (611mm)	41 lbs. (19kg)

DL Mount

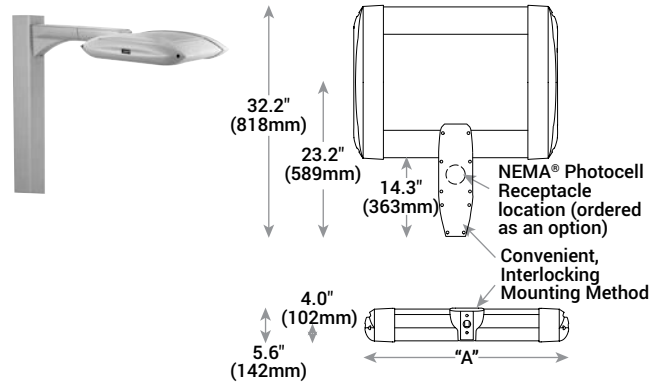

LED Count (x10)	Dim. "A"	Weight
02	12.1" (306mm)	23 lbs. (10kg)
04	12.1" (306mm)	26 lbs. (12kg)
06	14.1" (357mm)	29 lbs. (13kg)
08	16.1" (408mm)	30 lbs. (14kg)
10	18.1" (459mm)	34 lbs. (15kg)
12	20.1" (510mm)	36 lbs. (16kg)
14	22.1" (560mm)	42 lbs. (19kg)
16	24.1" (611mm)	44 lbs. (20kg)

SA Mount

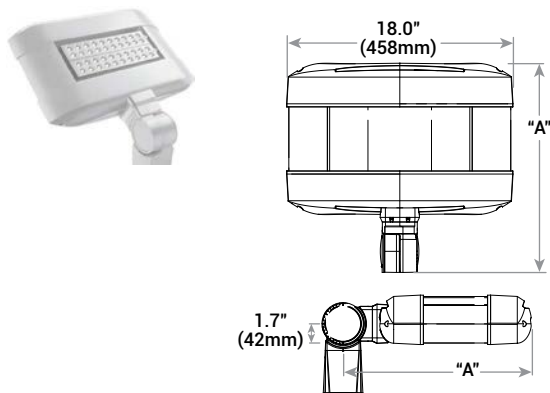

LED Count (x10)	Dim. "A"	Weight
02	16.0" (406mm)	25 lbs. (11kg)
04	18.0" (457mm)	26 lbs. (12kg)
06	20.0" (508mm)	28 lbs. (13kg)

© 2015 Cree, Inc. and/or one of its subsidiaries. All rights reserved. For informational purposes only. Content is subject to change. Patent www.cree.com/patents. Cree®, NanoOptic®, and Colorfast DeltaGuard® are registered trademarks, and Cree Edge™ and the Cree logo are trademarks of Cree, Inc. The UL logo is a registered trademark of UL LLC. NEMA® is a registered trademark of the National Electrical Manufacturers Association. The DLC QPL logo is a registered trademark of Northeast Energy Efficiency Partnerships, Inc.