

CERTIFIED SURVEY MAP NO. _____

LOTS 1, 2, 3, 4 AND 10, AND PART OF LOTS 5 AND 6, BLOCK 6, UNIVERSITY ADDITION TO THE CITY OF MADISON, AND ALL OF LOTS 1 THROUGH 10, JOHNSON COURT, AND VACATED CONKLIN PLACE AND VACATED HUNTINGTON COURT DESCRIBED IN DOCUMENT NO. 1296316, AND VACATED NORTH MURRAY STREET DESCRIBED IN DOCUMENT NO. 1311361, ALL BEING A PART OF THE NORTHEAST QUARTER (NE 1/4) OF NORTHWEST QUARTER (NW 1/4) OF SECTION 23, TOWN SEVEN NORTH (T. 7 N.), RANGE NINE EAST (R. 9 E.), CITY OF MADISON, DANE COUNTY, WISCONSIN

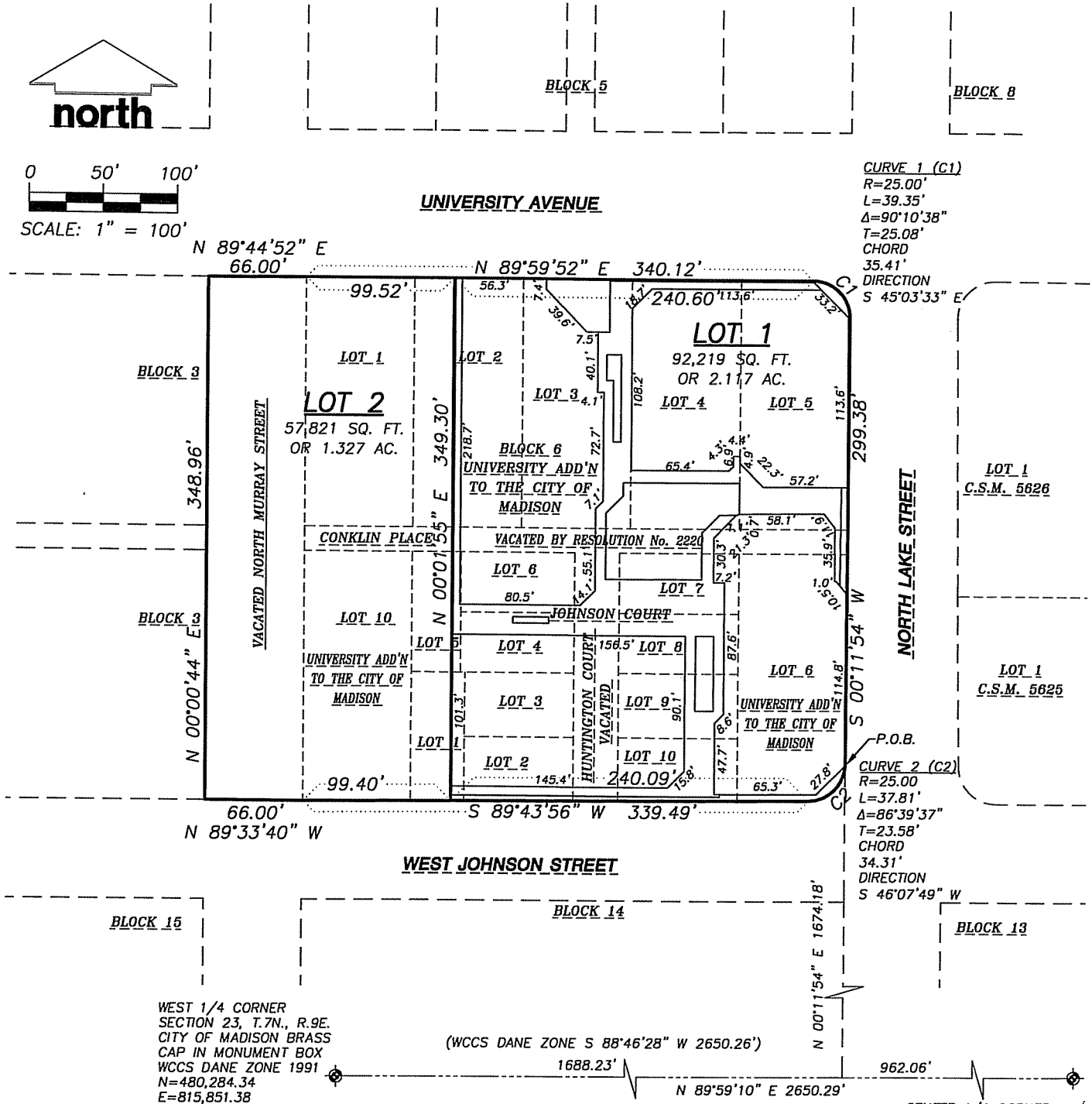
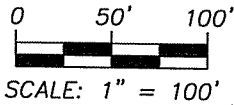

LEGEND

- 3/4" X 24" REBAR SET
- ▲ P.K. NAIL FOUND
- ⊙ SECTION CORNER MONUMENT,
- 3/4" REBAR FOUND OR AS NOTED
- PROPERTY LINE
- - - PLATTED LOT LINE
- · - · - RIGHT-OF-WAY LINE
- · - · - SECTION LINE
- ▭ BUILDING
- () RECORDED INFORMATION

NOTES

1. BEARINGS ARE BASED ON THE SOUTH LINE OF THE NORTHWEST QUARTER OF SECTION 23-7-9, ASSUMED TO BEAR SOUTH 89°59'10" WEST.
2. FIELD WORK FOR THIS SURVEY WAS PERFORMED BY JENKINS SURVEY & DESIGN ON FEBRUARY 10, 2006.
3. SEE SHEET 2 OF 4 FOR EASEMENTS.