

# ORIGINAL ALCOHOL BEVERAGE LICENSE APPLICATION

Submit to municipal clerk.

For the license period beginning 20 ending 20 10

TO THE GOVERNING BODY of the:  Town of } Madison  
 Village of }  
 City of }

County of Dane Aldermanic Dist. No. \_\_\_\_\_ (if required by ordinance)

- 1 The named  INDIVIDUAL  PARTNERSHIP  LIMITED LIABILITY COMPANY  
 CORPORATION/NONPROFIT ORGANIZATION

hereby makes application for the alcohol beverage license(s) checked above

- 2 Name (individual/partners give last name, first, middle; corporations/limited liability companies give registered name): Two Cool Kids LLC Hawk Schenkel

An "Auxiliary Questionnaire," Form AT-103, must be completed and attached to this application by each individual applicant, by each member of a partnership, and by each officer, director and agent of a corporation or nonprofit organization, and by each member/manager and agent of a limited liability company. List the name, title, and place of residence of each person

Title	Name	Home Address	Post Office & Zip Code
President/Member	<del>Owner</del> Hawk Schenkel	4613 Maher Ave	Madison 53716
Vice President/Member			
Secretary/Member			
Treasurer/Member			
Agent	Hawk Schenkel		
Directors/Managers			

- 3 Trade Name Jade Monkey Cocktail Lounge Business Phone Number \_\_\_\_\_  
 4 Address of Premises 109 Cottage Grove Rd Post Office & Zip Code 53716

- 5 Is individual, partners or agent of corporation/limited liability company subject to completion of the responsible beverage server training course for this license period?  Yes  No  
 6 Is the applicant an employe or agent of, or acting on behalf of anyone except the named applicant?  Yes  No  
 7 Does any other alcohol beverage retail licensee or wholesale permittee have any interest in or control of this business?  Yes  No  
 8 (a) Corporate/limited liability company applicants only: Insert state WI and date 2007 of registration  
 (b) Is applicant corporation/limited liability company a subsidiary of any other corporation or limited liability company?  Yes  No  
 (c) Does the corporation, or any officer, director, stockholder or agent or limited liability company, or any member/manager or agent hold any interest in any other alcohol beverage license or permit in Wisconsin?  Yes  No

(NOTE All applicants explain fully on reverse side of this form every YES answer in sections 5, 6, 7 and 8 above) Mad Food Co. LLC

- 9 Premises description: Describe building or buildings where alcohol beverages are to be sold and stored. The applicant must include all rooms including living quarters, if used, for the sales, service, and/or storage of alcohol beverages and records (Alcohol beverages may be sold and stored only on the premises described) Beverages to be served on premise only

- 10 Legal description (omit if street address is given above): Bar & Lounge  
 11 (a) Was this premises licensed for the sale of liquor or beer during the past license year?  Yes  No  
 (b) If yes, under what name was license issued? Two Cool Kids LLC

- 12 Does the applicant understand they must file a Special Occupational Tax return (TTB form 5630 5) before beginning business? [phone 1-800-937-8864]  Yes  No  
 13 Does the applicant understand a Wisconsin Seller's Permit must be applied for and issued in the same name as that shown in Section 2, above? [phone (608) 266-2776]  Yes  No  
 14 Is the applicant indebted to any wholesaler beyond 15 days for beer or 30 days for liquor?  Yes  No

READ CAREFULLY BEFORE SIGNING: Under penalty provided by law, the applicant states that each of the above questions has been truthfully answered to the best of the knowledge of the signers. Signers agree to operate this business according to law and that the rights and responsibilities conferred by the license(s), if granted, will not be assigned to another (Individual applicants and each member of a partnership applicant must sign; corporate officer(s) members/managers of Limited Liability Companies must sign.) Any lack of access to any portion of a licensed premises during inspection will be deemed a refusal to permit inspection. Such refusal is a misdemeanor and grounds for revocation of this license.

### SUBSCRIBED AND SWORN TO BEFORE ME

this 22nd day of December, 2009  
Maibeth Witzel-Behl  
 (Clerk/Notary Public)

[Signature]  
 (Officer of Corporation/Member/Manager of Limited Liability Company/Partner/Individual)

(Officer of Corporation/Member/Manager of Limited Liability Company/Partner)

My commission expires 8-20-2012

(Additional Partner(s)/Member/Manager of Limited Liability Company if Any)

### TO BE COMPLETED BY CLERK

Date received and filed with municipal clerk <u>12-22-09</u>	Date reported to council/board	Date provisional license issued	Signature of Clerk / Deputy Clerk
Date license granted	Date license issued	License number issued <u>88624</u>	

Registrar # 16944

Applicant's Wisconsin Seller's Permit Number: <u>000 3228689</u>	
Federal Employer Identification Number (FEIN):	
LICENSE REQUESTED ▶	
TYPE	FEE
<input type="checkbox"/> Class A beer	\$
<input checked="" type="checkbox"/> Class B beer	\$
<input type="checkbox"/> Wholesale beer	\$
<input type="checkbox"/> Class C wine	\$
<input type="checkbox"/> Class A liquor	\$
<input checked="" type="checkbox"/> Class B liquor	\$
<input type="checkbox"/> Reserve Class B liquor	\$
Publication fee	\$
<b>TOTAL FEE</b>	<b>\$</b>

## City of Madison Supplemental Class B License Application

<input type="checkbox"/> Seller's Permit Number <input type="checkbox"/> Federal Employer Identification Number <input type="checkbox"/> Notarized Original Application Form <input type="checkbox"/> Notarized Supplemental Form	<input type="checkbox"/> Description of Licensed Premise <input type="checkbox"/> *Notarized Appointment of Agent <input type="checkbox"/> Background Investigation Form(s) <input type="checkbox"/> Notarized Transfer of Ownership <input type="checkbox"/> *Articles of Incorporation	<input type="checkbox"/> Floor Plans <input type="checkbox"/> Lease <input type="checkbox"/> Sample Menu <input type="checkbox"/> Business Plan * Corporation/LLC only
--	--	--

1. Name of Applicant/Partner/Corporation/LLC Two Kool Kids, LLC  
 2. Address of Licensed Premise 109 Cottage Grove Rd  
 3. Telephone Number: 919 8501 4. Anticipated opening date: Already Open  
 5. Mailing address if not opening immediately Already open

6. Have you contacted the Alderperson, Police Department District Captain, Alcohol Policy Coordinator, and the neighborhood association representative for the area in which you intend to locate?  Yes  No

7. Are there any special conditions desired by the neighborhood?  Yes  No  
 Explain: \_\_\_\_\_

8. Business Description, including hours of operation: Tavern, 4pm - 2 7 days

9. Do you plan to have live entertainment?  No  Yes—What kind? \_\_\_\_\_

10. Detailed written description of building, including overall dimensions, seating arrangements, capacity, bar size and all areas where alcohol beverages are to be sold and stored. **The licensed premise described below shall not be expanded or changed without the approval of the Common Council.**

1700 sq ft - 100 person capacity - Bar seats 15  
2 Dart boards - 1 pool table - 1 shuffle puck  
Outdoor seating in summer - seats 40 - log stored in  
basement - locked

11. Are any living quarters directly or indirectly accessible and under control of the applicant?  Yes  No  
 Please note that alcohol may be sold and stored only on the licensed premise, not in living quarters.

12. Describe existing parking and how parking lot is to be monitored. 8 spots directly behind  
3 spots on side - 25 spots on corner

13. Describe your management experience, staffing levels, duties and employee training  
7 yrs at ownership - Hawks 4-9pm 1 Bartender  
2 yrs at ownership - Jade Monkey 9p-2 2 Bartenders

14. Identify the registered agent for your Corporation or LLC. This is your corporation's agent for service of process, notice or demand required or permitted by law to be served on the corporation.  
Have Schenkel 4613 Myer Ave Madison 53716  
 Name Address

15. Utilizing your market research, who would you project your target market to be?

Neighborhood workers, dwellers

16. What age range would you hope to attract to your establishment? 25-65

17. Describe how you plan to advertise/promote your business. What products will you be advertising?

PPW

18. Are you operating under a lease or franchise agreement?  Yes (attach a copy)  No

19. Owner of building where establishment is located: Jim Malchese

Address of Owner: \_\_\_\_\_ Phone Number \_\_\_\_\_

20. Private organizations (clubs): Do your membership policies contain any requirement of "Invidious" (likely to give offense) discrimination in regard to race, creed, color, or national origin? Yes  No

21. List the Directors of your Corporation/LLC

See Hank Schenkel 4613 Maher Ave indis 53716

Name Address

Name Address

Name Address

22. List the Stockholders of your Corporation/LLC

Name Address % of Ownership

Name Address % of Ownership

Name Address % of Ownership

23. What type of establishment are you? (Check all that apply)  Tavern  Nightclub  Restaurant

Other Please Explain. \_\_\_\_\_

24. What type of food will you be serving, if any? MA

Breakfast  Lunch  Dinner

25. Please submit a sample menu with your application, if possible. What might eventually be included on your operational menu when you open? Appetizers Salads Soups Sandwiches Entrees

Desserts Pizza Full Dinners

26. During what hours of your operation do you plan to serve food? Open - close

Frozen Pizzas

27. What hours, if any, will food service not be available? 4pm - 2
28. Indicate any other product/service offered. -
29. Will your establishment have a kitchen manager? Yes  No
30. Will you have a kitchen support staff? Yes  No
31. How many wait staff do you anticipate will be employed at your establishment? \_\_\_\_\_  
 During what hours do you anticipate they will be on duty? N/A
32. Do you plan to have hosts or hostesses seating customers? Yes  No
33. Do your plans call for a full-service bar?  Yes  No  
 If yes, how many bar stools do you anticipate having at your bar? 15  
 How many bartenders do you anticipate you would have working at one time on a busy night? 1-2-3
34. Will there be a kitchen facility separate from the bar? Yes  No
35. Will there be a separate and specific area for eating only? Yes  No   
 If yes, what will be the seating capacity for that area? \_\_\_\_\_
36. What type of cooking equipment will you have? — Stove  Oven  Fryers  Grill  Microwave
37. Will you have a walk-in cooler and/or freezer dedicated solely to the storage of food products? Yes  No
38. What percentage of your overall payroll do you anticipate will be devoted to food operation salaries?  
N/A no food
39. If your business plan includes an advertising budget, what percentage of your advertising budget do you anticipate will be related to food? N/A  
 What percentage of your advertising budget do you anticipate will be drink related? N/A
40. Are you currently, or do you plan to become, a member of the Madison—Dane County Tavern League or the Tavern League of Wisconsin? Yes  No
41. Are you currently, or do you plan to become, a member of the Wisconsin Restaurant Association or the National Restaurant Association? Yes  No

42. What is your estimated capacity? 100

43. Pursuant to Chapter 23 of the Madison General Ordinances, all restaurants and taverns serving alcohol beverages shall substantiate their gross receipts for food and alcohol beverage sales broken down by percentage. For new establishments, the percentage will be an estimate.

Gross Receipts from Alcoholic Beverages	<u>95</u> %
Gross Receipts from Food and Non-Alcoholic Beverages	<u>5</u> %
Gross Receipts from Other	<u>0</u> %
Total Gross Receipts	100%

44. Do you have written records to document the percentages shown? Yes  No   
You may be required to submit documentation verifying the percentages you've indicated.

**Read carefully before signing:** Under penalty provided by law, the applicant states that the above information has been truthfully completed to the best of the knowledge of the signer. Signer agrees to operate this business according to law and that the rights and responsibilities conferred by the license(s), if granted will not be assigned to another. Any lack of access to any portion of a licensed premise during inspection will be deemed a refusal to permit inspection. Such refusal is a misdemeanor and grounds for revocation of this license.

Subscribed and Sworn to before me:

this 22nd day of December 2009

Maibeth Witzel-Behl  
(Clerk/Notary Public)

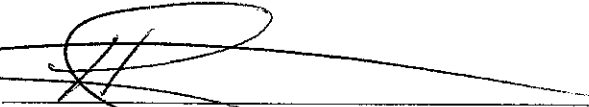
  
(Officer of Corporation/Member of LLC/Partner/Individual)

My commission expires 8-26-12

KEY

- 1) BAR
- 2) MEN'S B-ROOM
- 3) WOMEN'S B-ROOM
- 4) BATHROOM
- 5) BARBER SHOP

STING BUILDING

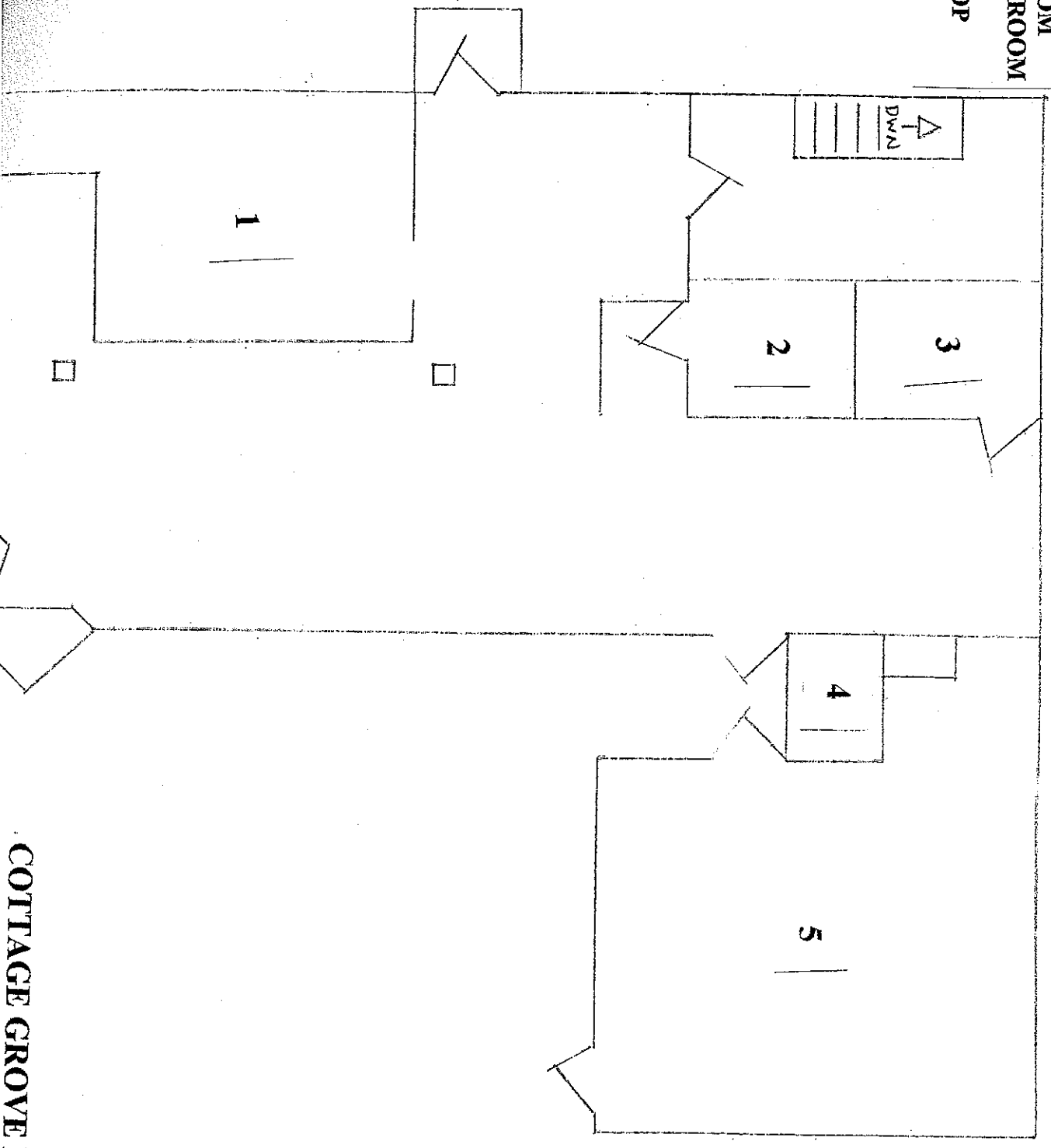

PARKING

COTTAGE GROVE ROAD

**KEY**

- 1) BAR
- 2) MEN'S B-ROOM
- 3) WOMEN'S B-ROOM
- 4) MOP SINK
- 5) LOUNGE AREA
- 6) 2 DART BOARDS
- 7) ATM
- 8) STORAGE
- 9) FISH TANK
- 10) JUKE BOX
- 11) POOL TABLE
- 12) GOLDEN TEE
- 13) SHUFFLE BOARD
- 14) OUTDOOR SEATING

**LOSED BAR & LOUNGE**

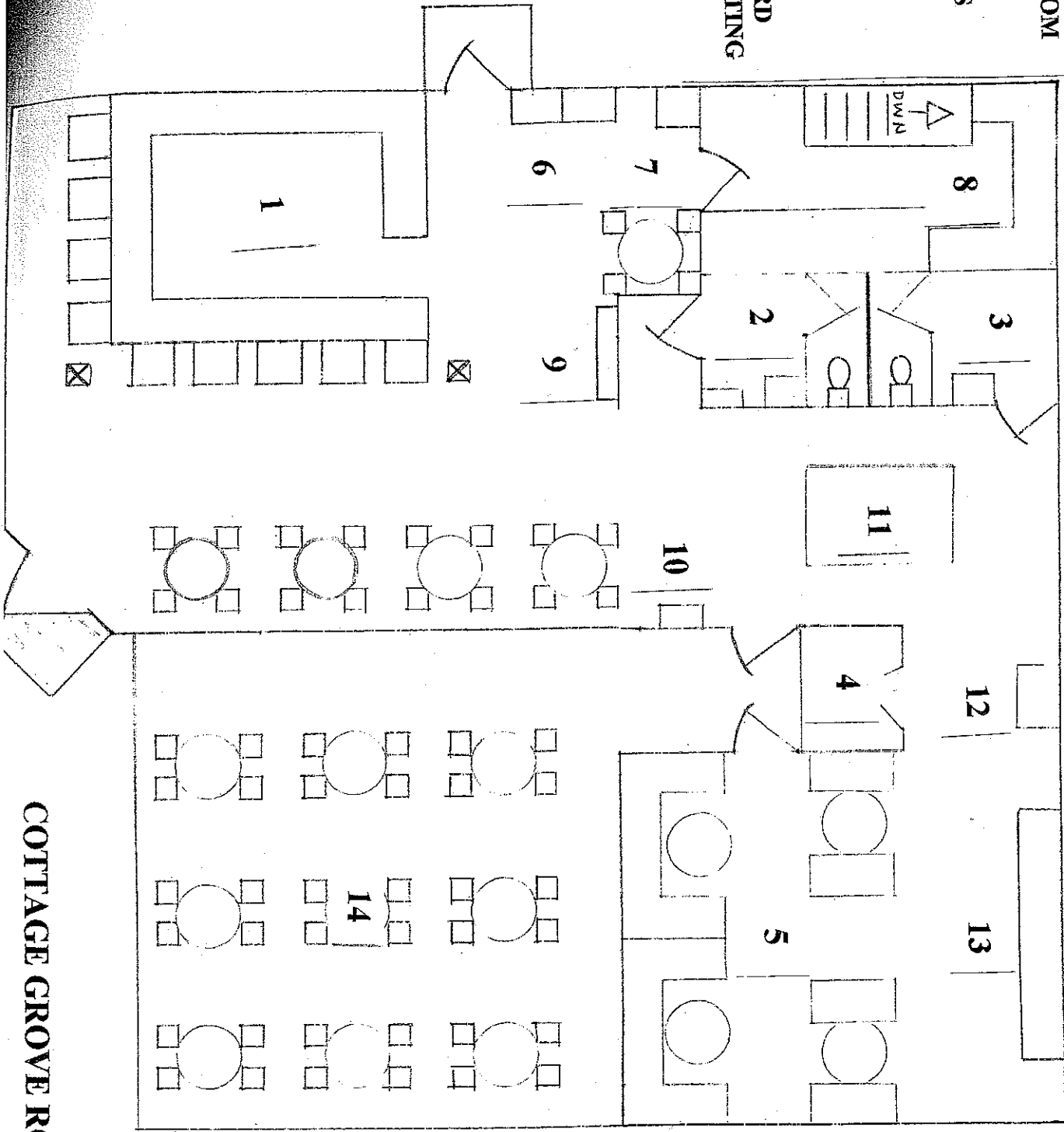

**COTTAGE GROVE ROAD**

**PARKING**