

12 Apr 2022 - 5:24p M:\SARA Investment Real Estate\220035_6337 Odana Road\CADD\220035-Demolition & Grading.dwg by: bhan

© Vierbicher Associates, Inc.

EXISTING CONDITIONS NOTES:

- THE PROPERTY LINES SHOWN ON THIS MAP ARE BASED ON GIS DATA AND ARE APPROXIMATE.
- THE EXISTING CONDITIONS ARE BASED ON AERIAL IMAGES, GIS RESOURCES, AND AN ALTA SURVEY PREPARED BY BURSE SURVEYING & ENGINEERING IN 2017. THE EXISTING CONDITIONS SHOWN ARE APPROXIMATE AND HAVE NOT BEEN FIELD VERIFIED.
- THIS PLAN DEPICTS ONLY SITE UTILITIES, TREES, AND OTHER EXISTING CONDITIONS THAT WERE AVAILABLE ON GIS RESOURCES. THE CONTRACTOR IS RESPONSIBLE FOR LOCATING, IDENTIFYING, AND PROTECTING SITE ELEMENTS AS DIRECTED BY THE OWNER & THE CITY OF MADISON.

TOPOGRAPHIC SYMBOL LEGEND

- EXISTING FIELD INLET RECTANGULAR
- ⊙ EXISTING SANITARY MANHOLE
- ⊕ EXISTING FIRE HYDRANT
- ⊕ EXISTING WATER MAIN VALVE
- ☆ EXISTING LIGHT POLE
- ⊕ EXISTING UTILITY POLE
- ⊕ EXISTING TRAFFIC SIGNAL
- ⊕ EXISTING SHRUB
- ⊕ EXISTING CONIFEROUS TREE
- ⊕ EXISTING DECIDUOUS TREE

TOPOGRAPHIC LINEWORK LEGEND

- * — * — EXISTING GENERAL FENCE
- UE — UE — EXISTING UNDERGROUND ELECTRIC LINE
- OHE — OHE — EXISTING OVERHEAD ELECTRIC LINE
- SAN — SAN — EXISTING SANITARY SEWER LINE
- ST — ST — EXISTING STORM SEWER LINE
- ~ ~ ~ EXISTING EDGE OF TREES
- WM — WM — EXISTING WATER MAIN
- 820 — 820 — EXISTING MAJOR CONTOUR
- 818 — 818 — EXISTING MINOR CONTOUR

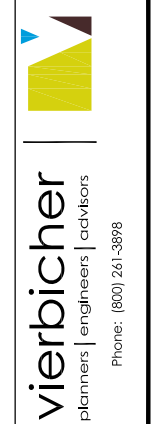
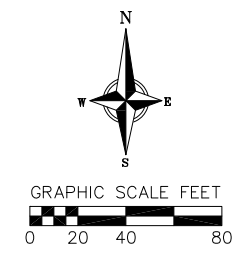
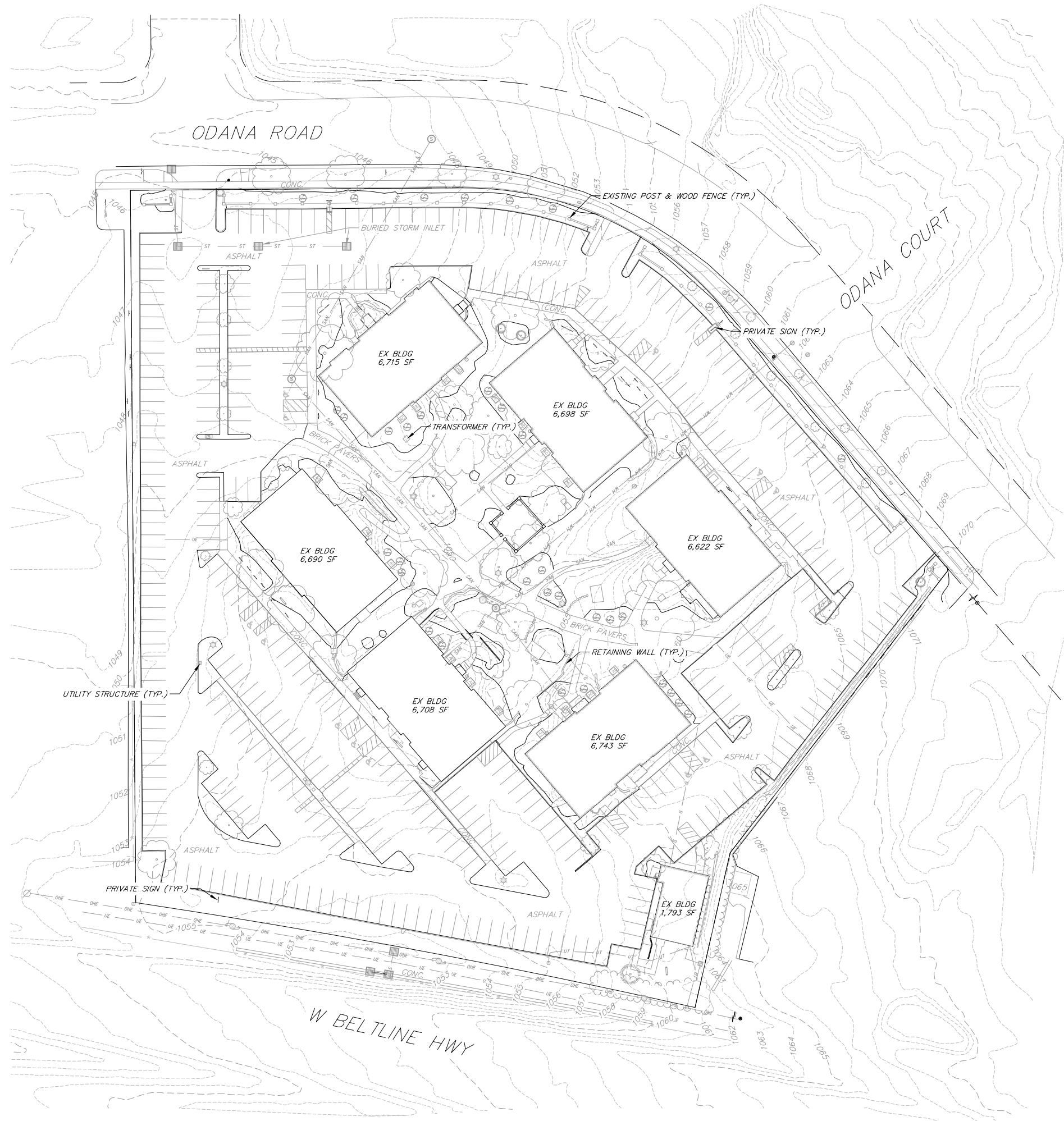

EXISTING CONDITIONS PLAN
6337 ODANA ROAD DEMOLITION
CITY OF MADISON
DANE COUNTY, WI

NO.	REVISIONS		REVISIONS	
	DATE	REMARKS	NO.	REMARKS

DATE: 2022-02-18

DRAFTER: CLAN
CHECKED: CLAN

PROJECT NO.: 220035

C100

EXISTING CONDITIONS NOTES:

1. THE PROPERTY LINES SHOWN ON THIS MAP ARE BASED ON GIS DATA AND ARE APPROXIMATE.
2. THE EXISTING CONDITIONS ARE BASED ON AERIAL IMAGES, GIS RESOURCES, AND AN ALTA SURVEY PREPARED BY BURSE SURVEYING & ENGINEERING IN 2017. THE EXISTING CONDITIONS SHOWN ARE APPROXIMATE AND HAVE NOT BEEN FIELD VERIFIED.
3. THIS PLAN DEPICTS ONLY SITE UTILITIES, TREES, AND OTHER EXISTING CONDITIONS THAT WERE AVAILABLE ON GIS RESOURCES. THE CONTRACTOR IS RESPONSIBLE FOR LOCATING, IDENTIFYING, AND PROTECTING SITE ELEMENTS AS DIRECTED BY THE OWNER & THE CITY OF MADISON.

TOPOGRAPHIC SYMBOL LEGEND

- EXISTING FIELD INLET RECTANGULAR
- ⊙ EXISTING SANITARY MANHOLE
- ⊕ EXISTING FIRE HYDRANT
- ⊕ EXISTING WATER MAIN VALVE
- ⊙ EXISTING LIGHT POLE
- ⊕ EXISTING UTILITY POLE
- ⊙ EXISTING TRAFFIC SIGNAL
- ⊕ EXISTING SHRUB
- ⊙ EXISTING CONIFEROUS TREE
- ⊕ EXISTING DECIDUOUS TREE

TOPOGRAPHIC LINEWORK LEGEND

- * — * — EXISTING GENERAL FENCE
- UE — UE — EXISTING UNDERGROUND ELECTRIC LINE
- OHE — OHE — EXISTING OVERHEAD ELECTRIC LINE
- SAN — SAN — EXISTING SANITARY SEWER LINE
- ST — ST — EXISTING STORM SEWER LINE
- () — () — EXISTING EDGE OF TREES
- WM — WM — EXISTING WATER MAIN
- 820 — 820 — EXISTING MAJOR CONTOUR
- 818 — 818 — EXISTING MINOR CONTOUR



EXISTING CONDITIONS PLAN
6337 ODANA ROAD DEMOLITION
CITY OF MADISON
DANE COUNTY, WI

NO.	DATE	REVISIONS	
		NO.	DATE

DATE: 2022-02-18
DRAFTER: CLAN
CHECKED: CLAN
PROJECT NO.: 220035

DEMOLITION NOTES:

1. CONTRACTOR SHALL KEEP ALL CITY STREETS FREE AND CLEAR OF CONSTRUCTION RELATED DIRT/DUST/DEBRIS.
2. THE CONTRACTOR IS RESPONSIBLE FOR ANY DAMAGE CAUSED DURING CONSTRUCTION TO PUBLIC PROPERTY.
3. COORDINATE EXISTING UTILITY REMOVAL/ABANDONMENT WITH LOCAL AUTHORITIES AND UTILITY COMPANIES HAVING JURISDICTION.
4. CONTRACTOR SHALL PROVIDE AND SHALL BE RESPONSIBLE FOR ANY NECESSARY TRAFFIC CONTROL SIGNAGE AND SAFETY MEASURES DURING DEMOLITION AND CONSTRUCTION OPERATIONS WITHIN OR NEAR THE PUBLIC ROADWAY.
5. CONTRACTOR SHALL OBTAIN ANY NECESSARY DEMOLITION AND UTILITY PLUGGING PERMITS.
6. CONTRACTOR SHALL OBTAIN ANY WORK IN THE RIGHT OF WAY PERMITS.
7. ANY DAMAGE TO THE CITY PAVEMENT WILL REQUIRE RESTORATION IN ACCORDANCE WITH THE CITY ENGINEERING PATCHING CRITERIA.
8. CONTRACTOR SHALL DEMOLISH ALL PRIVATE SITE TREES, SHRUBS, AND LANDSCAPED AREAS UNLESS OTHERWISE NOTED ON THE PLANS.
9. CONTRACTOR SHALL DEMOLISH AND PROPERLY DISPOSE OF ALL EXISTING SITE ELEMENTS IN THE COURTYARD BETWEEN BUILDINGS, INCLUDING RETAINING WALLS, BRICK PAVERS, POSTS, LIGHT POLES, PICNIC AREAS, UTILITY AND MECHANICAL EQUIPMENT.
10. CONTRACTOR SHALL REMOVE ALL PORTIONS OF THE BUILDINGS ON SITE, INCLUDING FOUNDATIONS, FOOTINGS, PATIOS, STEPS, AWNINGS, AND ALL ASSOCIATED EXTERIOR MECHANICAL AND UTILITY EQUIPMENT.

DEMOLITION PLAN LEGEND

	CURB AND GUTTER REMOVAL
	ASPHALT REMOVAL
	CONCRETE REMOVAL
	BUILDING REMOVAL
	ROCK MULCH REMOVAL
	TREE REMOVAL
	SAWCUT
	UTILITY STRUCTURE REMOVAL
	UTILITY LINE REMOVAL

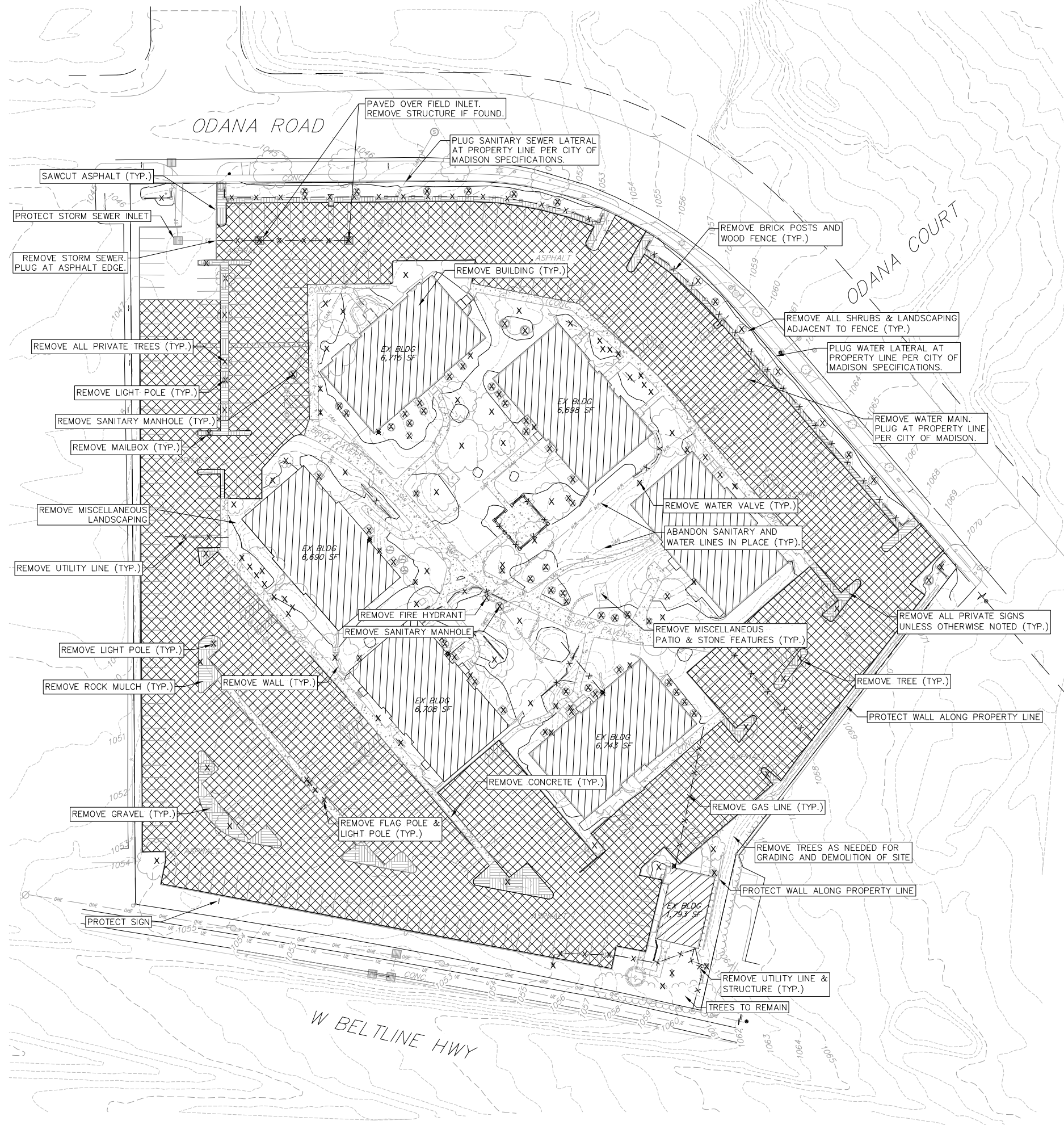

NO.	DATE	REVISIONS	REMARKS
		NO.	DATE

DATE: 2022-02-18
 DRAFTER: CLAN
 CHECKED: CLAN
 PROJECT NO.: 220035

© Vierbicher Associates, Inc.

M:\SARA Investment Real Estate\220035_6337 Odana Road\CADD\220035-Demolition & Grading.dwg by: bhan 12 Apr 2022 - 5:24p

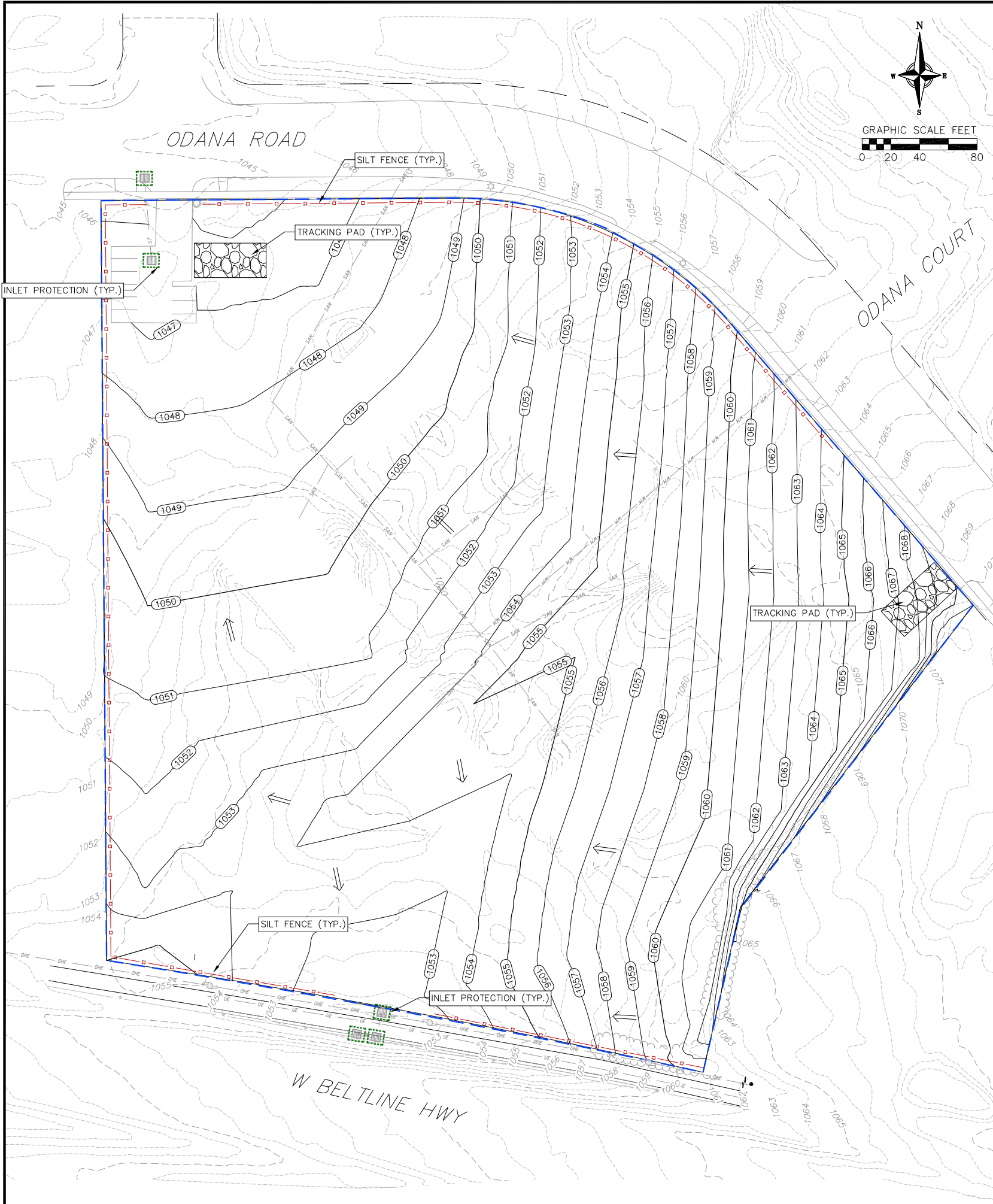

EROSION CONTROL MEASURES

1. EROSION CONTROL SHALL BE IN ACCORDANCE WITH THE CITY OF MADISON EROSION CONTROL ORDINANCE AND CHAPTER NR 216 OF THE WISCONSIN ADMINISTRATIVE CODE.
2. CONSTRUCT AND MAINTAIN ALL EROSION AND SEDIMENT CONTROL MEASURES IN ACCORDANCE WITH WISCONSIN DNR TECHNICAL STANDARDS (<http://dnr.wi.gov/runoff/stormwater/techstds.htm>) AND WISCONSIN CONSTRUCTION SITE BEST MANAGEMENT PRACTICE HANDBOOK.
3. INSTALL SEDIMENT CONTROL PRACTICES (TRACKING PAD, PERIMETER SILT FENCE, SEDIMENT BASINS, ETC.) PRIOR TO INITIATING OTHER LAND DISTURBING CONSTRUCTION ACTIVITIES.
4. THE CONTRACTOR IS REQUIRED TO MAKE EROSION CONTROL INSPECTIONS AT THE END OF EACH WEEK AND WHEN 0.5 INCHES OF RAIN FALLS WITHIN 24 HOURS. INSPECTION REPORTS SHALL BE PREPARED AND FILED AS REQUIRED BY THE DNR AND/OR CITY. ALL MAINTENANCE SHALL FOLLOW AN INSPECTION WITHIN 24 HOURS.
5. EROSION CONTROL IS THE RESPONSIBILITY OF THE CONTRACTOR UNTIL 70% ESTABLISHMENT, AS DETERMINED BY THE CITY. EROSION CONTROL MEASURES AS SHOWN SHALL BE THE MINIMUM PRECAUTIONS THAT WILL BE ALLOWED. ADDITIONAL EROSION CONTROL MEASURES, AS REQUESTED IN WRITING BY THE STATE OR LOCAL INSPECTORS, OR THE DEVELOPER'S ENGINEER, SHALL BE INSTALLED WITHIN 24 HOURS.
6. A 3" CLEAR STONE TRACKING PAD SHALL BE INSTALLED AT THE END OF ROAD CONSTRUCTION LIMITS TO PREVENT SEDIMENT FROM BEING TRACKED ONTO THE ADJACENT PAVED PUBLIC ROADWAY. SEDIMENT TRACKING PAD SHALL CONFORM TO WISDNR TECHNICAL STANDARD 1057. SEDIMENT REACHING THE PUBLIC ROAD SHALL BE REMOVED BY STREET CLEANING (NOT HYDRAULIC FLUSHING) BEFORE THE END OF EACH WORK DAY.
7. CHANNELIZED RUNOFF: FROM ADJACENT AREAS PASSING THROUGH THE SITE SHALL BE DIVERTED AROUND DISTURBED AREAS.
8. STABILIZED DISTURBED GROUND: ANY SOIL OR DIRT PILES WHICH WILL REMAIN IN EXISTENCE FOR MORE THAN 7-CONSECUTIVE DAYS, WHETHER TO BE WORKED DURING THAT PERIOD OR NOT, SHALL NOT BE LOCATED WITHIN 25-FEET OF ANY ROADWAY, PARKING LOT, PAVED AREA, OR DRAINAGE STRUCTURE OR CHANNEL (UNLESS INTENDED TO BE USED AS PART OF THE EROSION CONTROL MEASURES). TEMPORARY STABILIZATION AND CONTROL MEASURES (SEEDING, MULCHING, TARPING, EROSION MATTING, BARRIER FENCING, ETC.) ARE REQUIRED FOR THE PROTECTION OF DISTURBED AREAS AND SOIL PILES, WHICH WILL REMAIN UN-WORKED FOR A PERIOD OF MORE THAN 14-CONSECUTIVE CALENDAR DAYS. THESE MEASURES SHALL REMAIN IN PLACE UNTIL SITE HAS STABILIZED.
9. SITE DE-WATERING: WATER PUMPED FROM THE SITE SHALL BE TREATED BY TEMPORARY SEDIMENTATION BASINS OR OTHER APPROPRIATE CONTROL MEASURES. SEDIMENTATION BASINS SHALL HAVE A DEPTH OF AT LEAST 3 FEET, BE SURROUNDED BY SNOWFENCE OR EQUIVALENT BARRIER AND HAVE SUFFICIENT SURFACE AREA TO PROVIDE A SURFACE SETTLING RATE OF NO MORE THAN 750 GALLONS PER SQUARE FOOT PER DAY AT THE HIGHEST DEWATERING PUMPING RATE. WATER MAY NOT BE DISCHARGED IN A MANNER THAT CAUSES EROSION OF THE SITE, A NEIGHBORING SITE, OR THE BED OR BANKS OF THE RECEIVING WATER. POLYMERS MAY BE USED AS DIRECTED BY DNR TECHNICAL STANDARD 1061 (DE-WATERING).
10. INLET FILTERS ARE TO BE PLACED IN STORMWATER INLET STRUCTURES AS SOON AS THEY ARE INSTALLED. THE FILTERS SHALL BE MAINTAINED UNTIL THE DISTURBED AREAS ARE BOTH 70% RESTORED AND PAVED.
11. TERRACES SHALL BE RESTORED WITH 6" TOPSOIL, PERMANENT SEED, FERTILIZER AND URBAN CLASS I TYPE A EROSION MAT. LOTS SHALL BE RESTORED WITH 6" TOPSOIL, TEMPORARY SEED, FERTILIZER AND MULCH.
12. SEED, FERTILIZER AND MULCH/E-MAT SHALL BE APPLIED WITHIN 7 DAYS AFTER FINAL GRADE HAS BEEN ESTABLISHED. IF DISTURBED AREAS WILL NOT BE RESTORED IMMEDIATELY AFTER ROUGH GRADING, TEMPORARY SEED SHALL BE PLACED.
13. FOR THE FIRST SIX WEEKS AFTER RESTORATION (E.G. SEED & MULCH, EROSION MAT, SOD) OF A DISTURBED AREA, INCLUDE SUMMER WATERING PROVISIONS OF ALL NEWLY SEEDED AND MULCHED AREAS WHENEVER 7 DAYS ELAPSE WITHOUT A RAIN EVENT.
14. SOIL STABILIZERS SHALL BE APPLIED TO DISTURBED AREAS WITH SLOPES BETWEEN 10% AND 3:1 (DO NOT USE IN CHANNELS). SOIL STABILIZERS SHALL BE TYPE B, PER WISCONSIN D.O.T. P.A.L. (PRODUCT ACCEPTABILITY LIST), OR EQUAL. APPLY AT RATES AND METHODS SPECIFIED PER MANUFACTURER. SOIL STABILIZERS SHALL BE RE-APPLIED WHENEVER VEHICLES OR OTHER EQUIPMENT TRACK ON THE AREA.
15. SILT FENCE OR EROSION MAT SHALL BE INSTALLED ALONG THE CONTOURS AT 100 FOOT INTERVALS DOWN THE SLOPE ON THE DISTURBED SLOPES STEEPER THAN 5% AND MORE THAN 100 FEET LONG THAT SHEET FLOW TO THE ROADWAY UNLESS SOIL STABILIZERS ARE USED.
16. SILT FENCE TO BE USED ACROSS AREAS OF THE LOT THAT SLOPE TOWARDS A PUBLIC STREET OR WATERWAY. SEE DETAILS.
17. SEDIMENT SHALL BE CLEANED FROM CURB AND GUTTER AFTER EACH RAINFALL AND PRIOR TO PROJECT ACCEPTANCE AND AS DIRECTED BY ENGINEER/CITY/OWNER.
18. ALL CONSTRUCTION ENTRANCES SHALL HAVE TWO TYPE III TEMPORARY ROAD CLOSED BARRICADES WITH SIGNS THAT WILL BE IN PLACE WHEN THE ENTRANCE IS NOT IN USE AND AT THE END OF EACH DAY.
19. ANY PROPOSED CHANGES TO THE EROSION CONTROL PLAN MUST BE SUBMITTED AND APPROVED BY THE CITY AND DNR.
20. THE CITY, OWNER AND/OR ENGINEER MAY REQUIRE ADDITIONAL EROSION CONTROL MEASURES AT ANY TIME DURING CONSTRUCTION.
21. THE CONTRACTOR SHALL REMOVE ANY SEDIMENT TRACKED ONTO ADJACENT ROADS BY MEANS OF STREET SWEEPING (NOT FLUSHING) AT A MINIMUM OF THE END OF EACH WORK DAY OR MORE AS NEEDED.

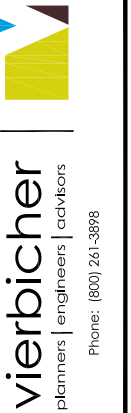
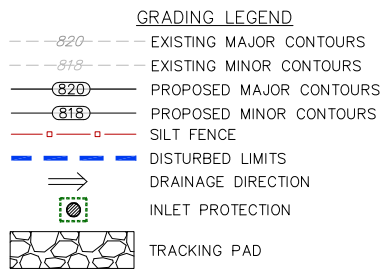

GRADING AND EROSION CONTROL PLAN
6337 ODANA ROAD DEMOLITION
CITY OF MADISON
DANE COUNTY, WI

REVISIONS		REVISIONS	
NO.	DATE	NO.	DATE

DATE	2022-02-18
DRAFTER	CLAN
CHECKED	CLAN
PROJECT NO.	220035
C300	

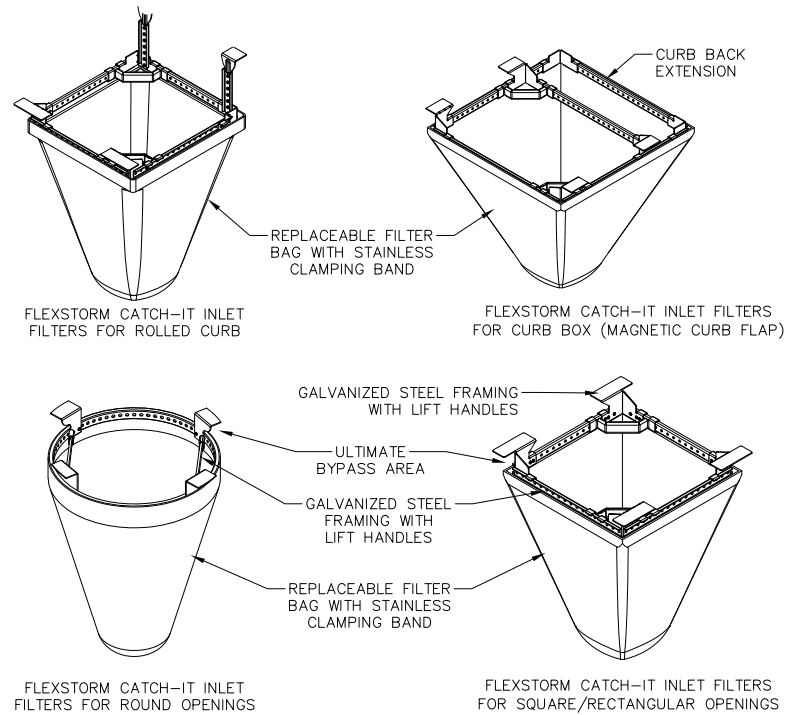

NOTES:

1. INLET PROTECTION DEVICES SHALL BE MAINTAINED OR REPLACED AT THE DIRECTION OF THE ENGINEER.
2. WHEN REMOVING OR MAINTAINING INLET PROTECTION, ANY TRAPPED MATERIAL THAT FALLS INTO THE INLET SHALL BE IMMEDIATELY REMOVED BY THE CONTRACTOR.

1 FRAMED INLET PROTECTION
1 NOT TO SCALE

SEEDING RATES:

TEMPORARY:

1. USE ANNUAL OATS AT 3.0 LB./1,000 S.F. FOR SPRING AND SUMMER PLANTINGS.
2. USE WINTER WHEAT OR RYE AT 3.0 LB./1,000 SF FOR FALL PLANTINGS STARTED AFTER SEPTEMBER 15.

PERMANENT (TERRACE):

1. USE WISCONSIN D.O.T. SEED MIX #30 AT 5 LB./1,000 S.F.

PERMANENT (OTHER):

1. USE WISCONSIN D.O.T. SEED MIX #40 AT 5 LB./1,000 S.F.

FERTILIZING RATES:

- TEMPORARY AND PERMANENT:
USE WISCONSIN D.O.T. TYPE B AT 7 LB./1,000 S.F.

MULCHING RATES:

- TEMPORARY AND PERMANENT:
USE 1/2" TO 1-1/2" STRAW OR HAY MULCH, CRIMPED PER SECTION 607.3.2.3, OR OTHER RATE AND METHOD PER SECTION 627, WISCONSIN D.O.T. STANDARD SPECIFICATIONS FOR HIGHWAY AND STRUCTURE CONSTRUCTION

CONSTRUCTION SEQUENCE:

1. INSTALL EROSION CONTROL MEASURES
2. CONDUCT DEMOLITION
3. STRIP TOPSOIL (UNWORKED AREAS MAY REMAIN NON-STABILIZED FOR A MAXIMUM OF 14 DAYS)
4. ROUGH GRADE SITE
5. FINAL GRADE AND RESTORE DISTURBED AREA
6. REMOVE EROSION CONTROL MEASURES AFTER DISTURBED AREAS ARE 70% RESTORED OR PAVED

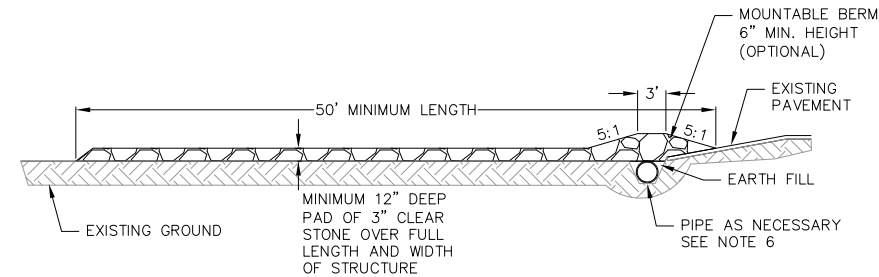

PROFILE VIEW

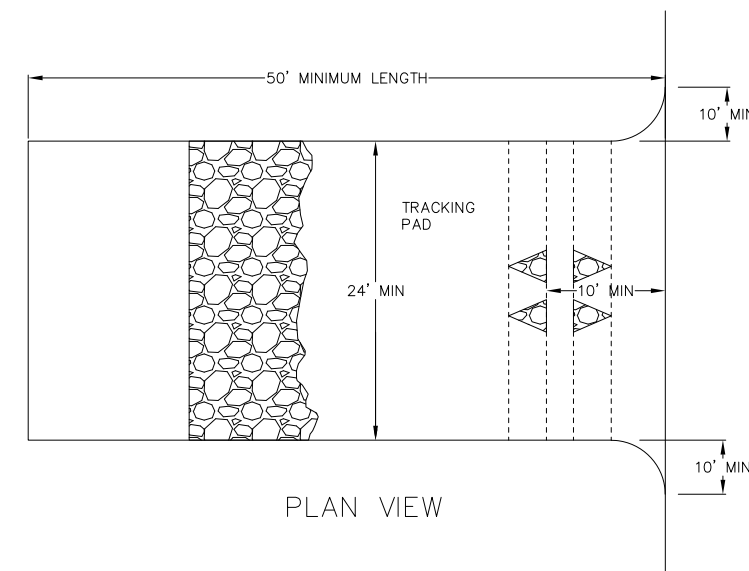

PLAN VIEW

1. FOLLOW WISCONSIN DNR TECHNICAL STANDARD 1057 FOR FURTHER DETAILS AND INSTALLATION.
2. LENGTH - MINIMUM OF 50'
3. WIDTH - 24' MINIMUM, SHOULD BE FLARED AT THE EXISTING ROAD TO PROVIDE A TURNING RADIUS.
4. ON SITES WITH A HIGH GROUND WATER TABLE OR WHERE SATURATED CONDITIONS EXIST, GEOTEXTILE FABRIC SHALL BE PLACED OVER EXISTING GROUND PRIOR TO PLACING STONE. FABRIC SHALL BE WISDOT TYPE-HR GEOTEXTILE FABRIC.
5. STONE - CRUSHED 3" CLEAR STONE SHALL BE PLACED AT LEAST 12" DEEP OVER THE ENTIRE LENGTH AND WIDTH OF ENTRANCE.
6. SURFACE WATER - ALL SURFACE WATER FLOWING TO OR DIVERTED TOWARDS CONSTRUCTION ENTRANCES SHALL BE PIPED THROUGH THE ENTRANCE, MAINTAINING POSITIVE DRAINAGE. PIPE INSTALLED THROUGH THE STABILIZED CONSTRUCTION ENTRANCE SHALL BE PROTECTED WITH A MOUNTABLE BERM WITH 5:1 SLOPES AND MINIMUM OF 6" STONE OVER THE PIPE. PIPE SHALL BE SIZED ACCORDING TO THE DRAINAGE REQUIREMENTS. WHEN THE ENTRANCE IS LOCATED AT A HIGH SPOT AND HAS NO DRAINAGE TO CONVEY A PIPE SHALL NOT BE NECESSARY. THE MINIMUM PIPE DIAMETER SHALL BE 6". CONTRACTOR SHALL BE RESPONSIBLE FOR THE MAINTENANCE OF SAID PIPE.
7. LOCATION - A STABILIZED CONSTRUCTION ENTRANCE SHALL BE LOCATED WHERE CONSTRUCTION TRAFFIC ENTERS AND/OR LEAVES THE CONSTRUCTION SITE. VEHICLES LEAVING THE SITE MUST TRAVEL OVER THE ENTIRE LENGTH OF THE TRACKING PAD.

1 TRACKING PAD
1 NOT TO SCALE

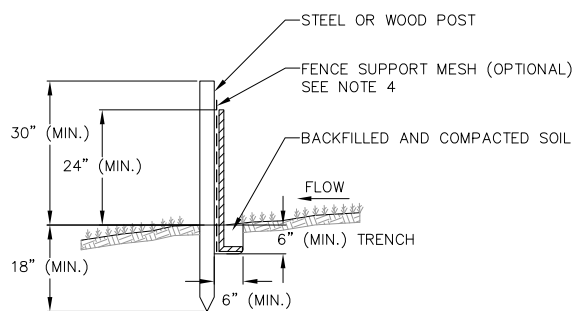

NOTES:

1. INSTALL SILT FENCE TO FOLLOW THE GROUND CONTOURS AS CLOSELY AS POSSIBLE.
2. CURVE THE SILT FENCE UP THE SLOPE TO PREVENT WATER FROM RUNNING AROUND THE ENDS.
3. POST SPACING WITH FENCE SUPPORT MESH = 10 FT. (MAX.)
POST SPACING WITHOUT FENCE SUPPORT MESH = 6 FT. (MAX.)
4. SILT FENCE SUPPORT MESH CONSISTS OF 14-GAUGE STEEL WIRE WITH A MESH SPACING OF 6 IN. X 6 IN. OR PREFABRICATED POLYMERIC MESH OF EQUIVALENT STRENGTH

1 SILT FENCE
1 NOT TO SCALE

REVISIONS		REVISIONS	
NO.	DATE	NO.	DATE

DATE	2022-02-18
DRAFTER	CLAN
CHECKED	CLAN
PROJECT NO.	220035