

CERTIFIED SURVEY MAP NO.

LOT 10 OF THE PLAT OF BOWMAN HEIGHTS LOCATED IN THE NORTHEAST 1/4 OF THE NORTHWEST 1/4 AND NORTHWEST 1/4 OF THE NORTHWEST 1/4 OF SECTION 3, T6N, R9E, CITY OF MADISON, DANE COUNTY, WISCONSIN.

BEARINGS ARE REFERENCED TO THE WISCONSIN COUNTY COORDINATE SYSTEM, DANE COUNTY, THE NORTH LINE OF THE NORTHWEST 1/4 OF SECTION 3, BEARS N 89° 22' 25" W.



OWNER
CITY OF MADISON
210 MARTIN LUTHER KING JR. BLVD.
ROOM 104
MADISON, WI 53703

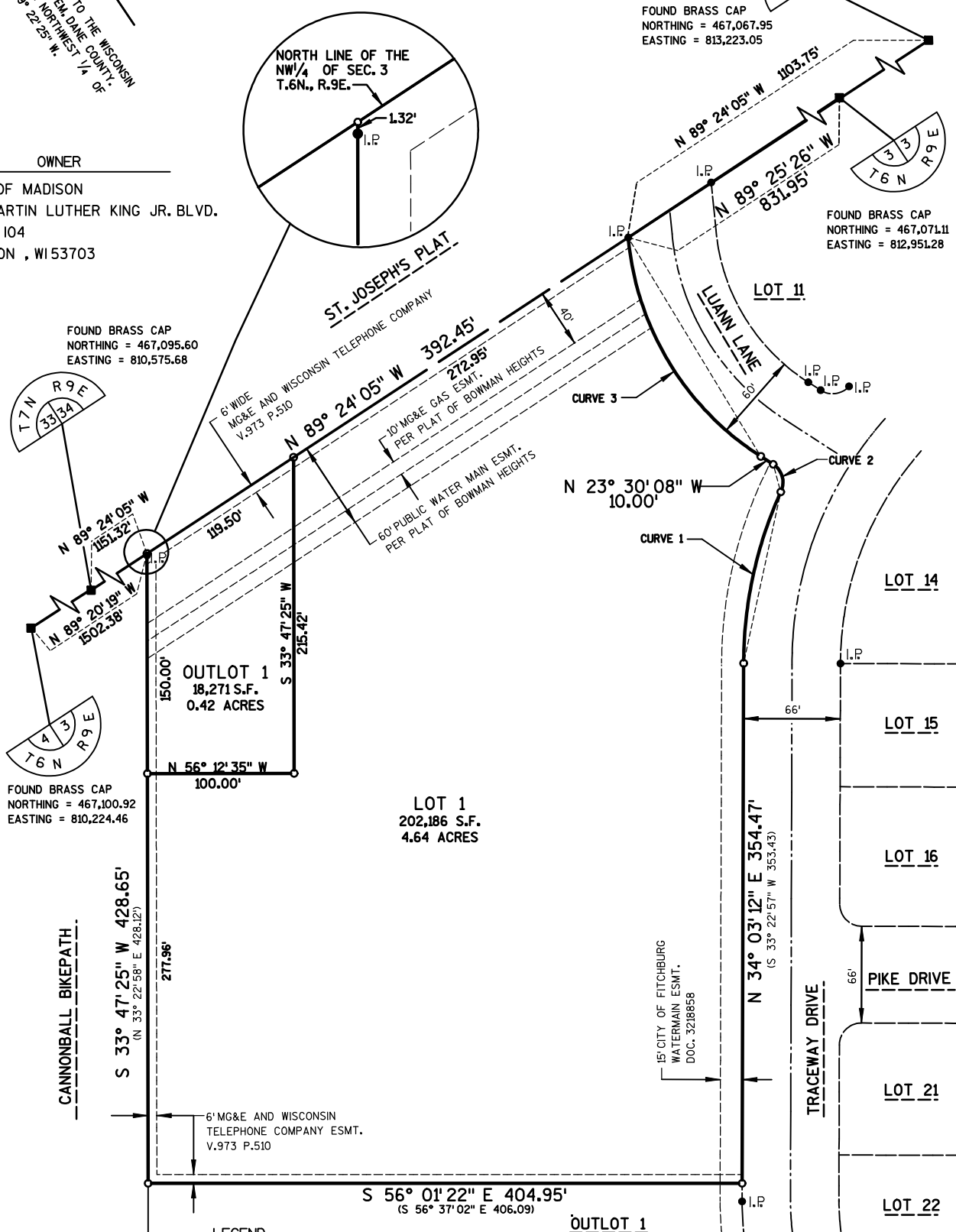

FOUND BRASS CAP
NORTHING = 467,095.60
EASTING = 810,575.68

FOUND BRASS CAP
NORTHING = 467,100.92
EASTING = 810,224.46

FOUND BRASS CAP
NORTHING = 467,067.95
EASTING = 813,223.05

FOUND BRASS CAP
NORTHING = 467,071.11
EASTING = 812,951.28

LOT 1
202,186 S.F.
4.64 ACRES

LEGEND

- SECTION LINE
- CSM BOUNDARY
- PROPERTY LINE
- EASEMENT LINE
- EXISTING CENTERLINE
- LOT & TIE LINES
- FOUND IRON PIPE/PIN (1/4" IRON ROD UNLESS NOTED)
- CSM MONUMENT SET 3/4" OD x 24" REBAR (WEIGHING 1.50 LBS./L.F.)
- BRASS CAP
- SECTION CORNER SYMBOL

(ALSO RECORDED AS)

STATE OF WISCONSIN
Dane County
Received for record this _____ day
of _____ A.D., 20____ at _____
o'clock _____ M. and recorded in Vol. _____
of C.S.M.'s, page(s) _____
Document No. _____

Register
Deputy



THIS INSTRUMENT DRAFTED BY: HEATHER S. BARTELT
STRAND PROJECT NUMBER: 1020-056

