



# THE PEOPLE'S PRONOUNS

A sculpture proposal by Ray Chi

**us / them**

**pro / anti**

**rural / urban**

**liberal / conservative**

**rich / poor**

**black / white**

**insider / outsider**

**educated / uneducated**

**domestic / foreign**

**able / disabled**





A Message of Inclusivity

WE



OUR



"I work with pictures and words because they have the ability to determine who we are and who we aren't."

- Barbara Kruger,  
American Artist



Barbara Kruger,  
*I Shop Therefore I am*, 1990

**WWE**

















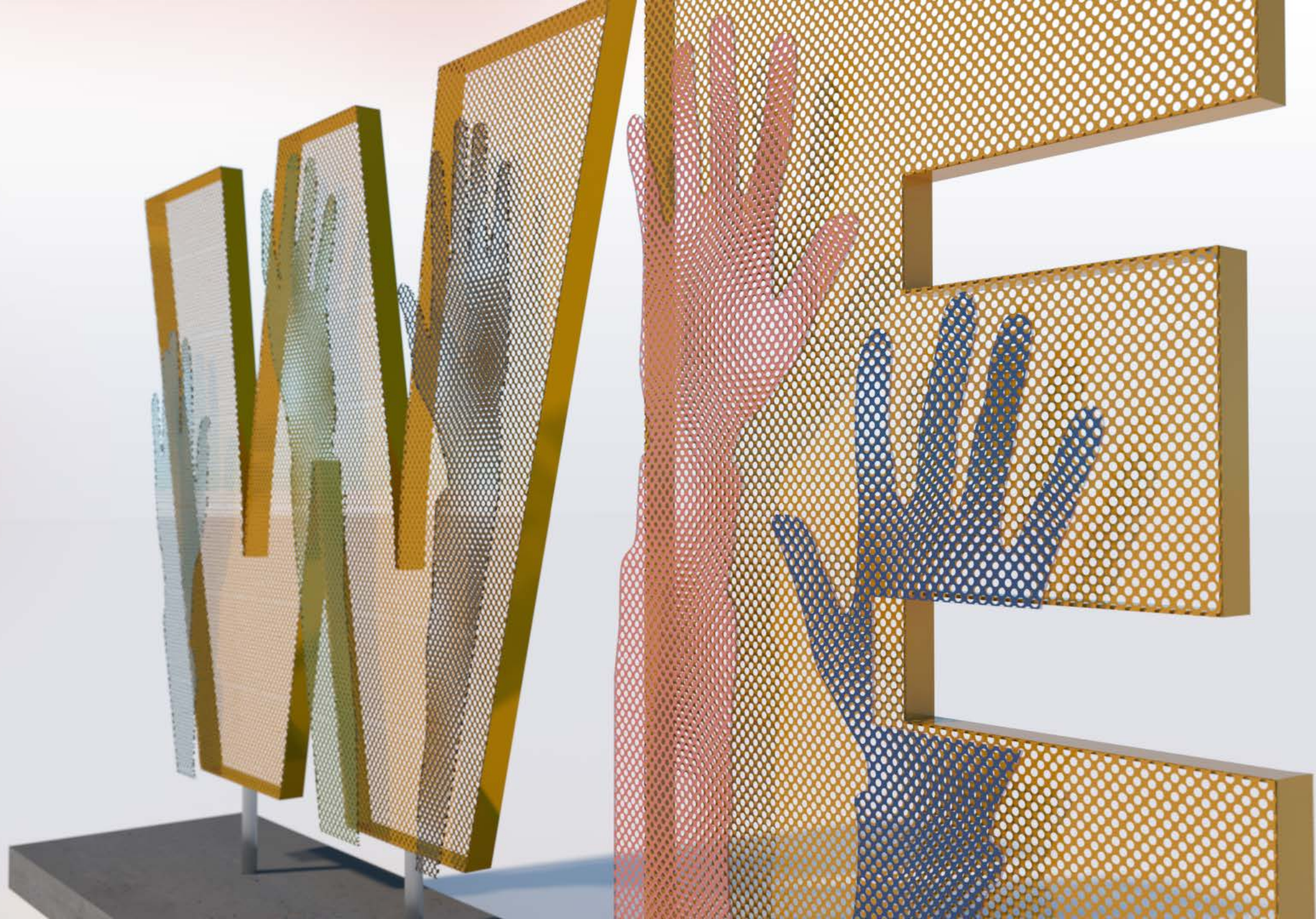



**OUR**



O

U

R





UR



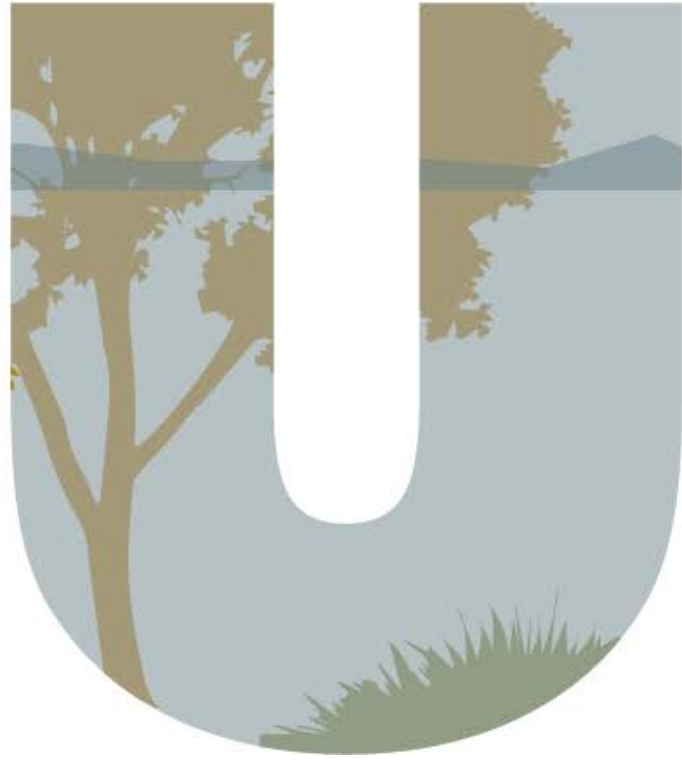



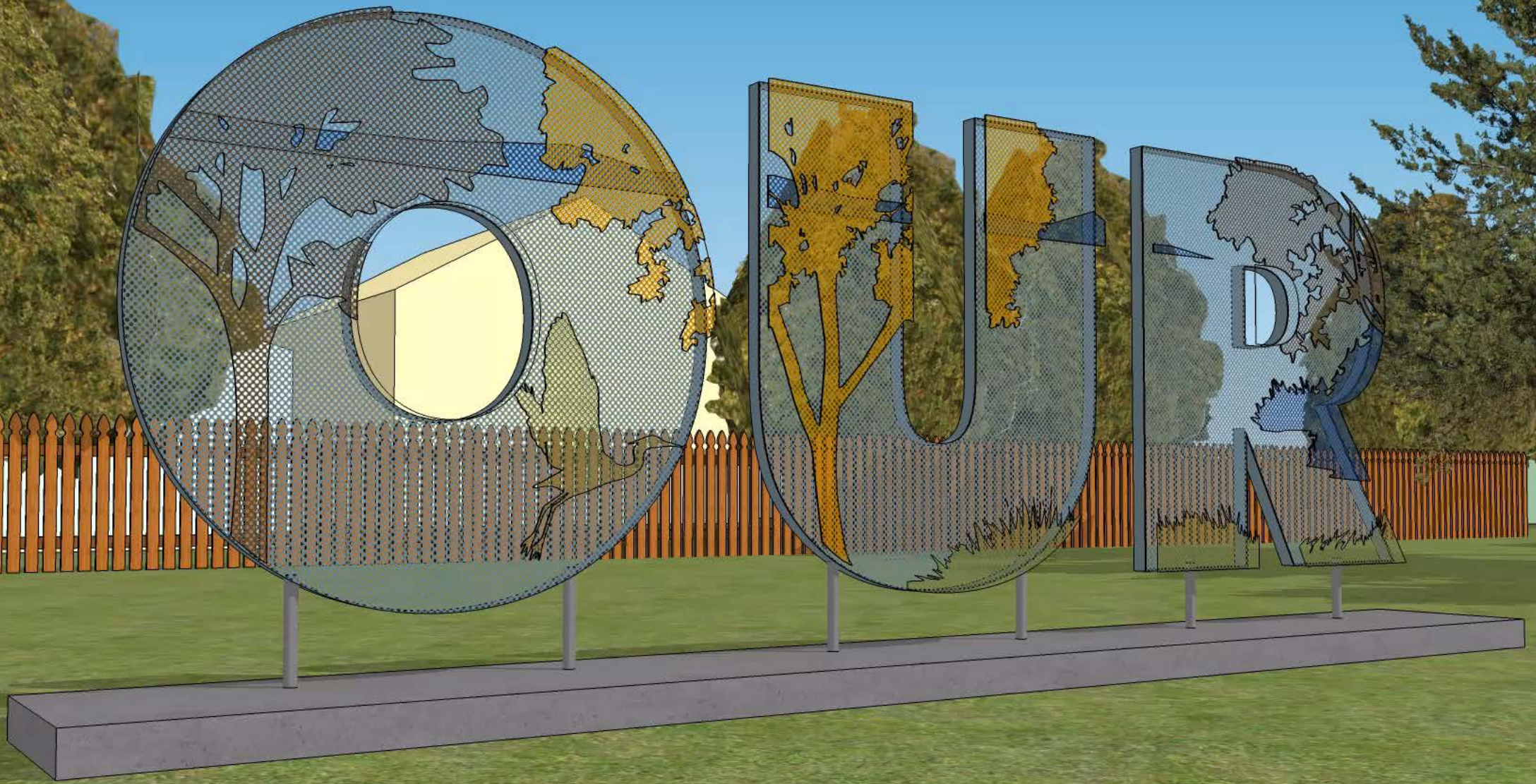



SITE

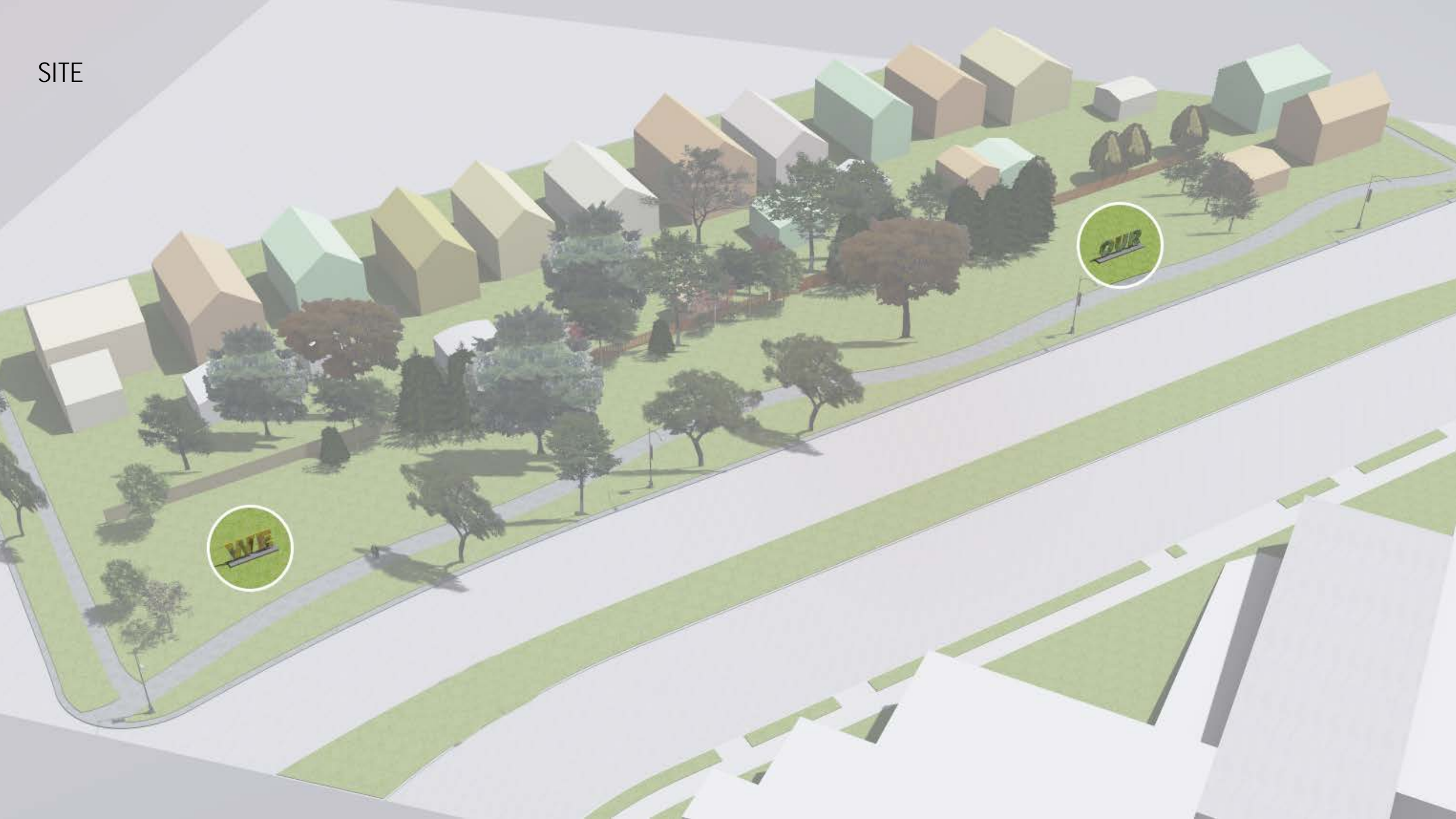



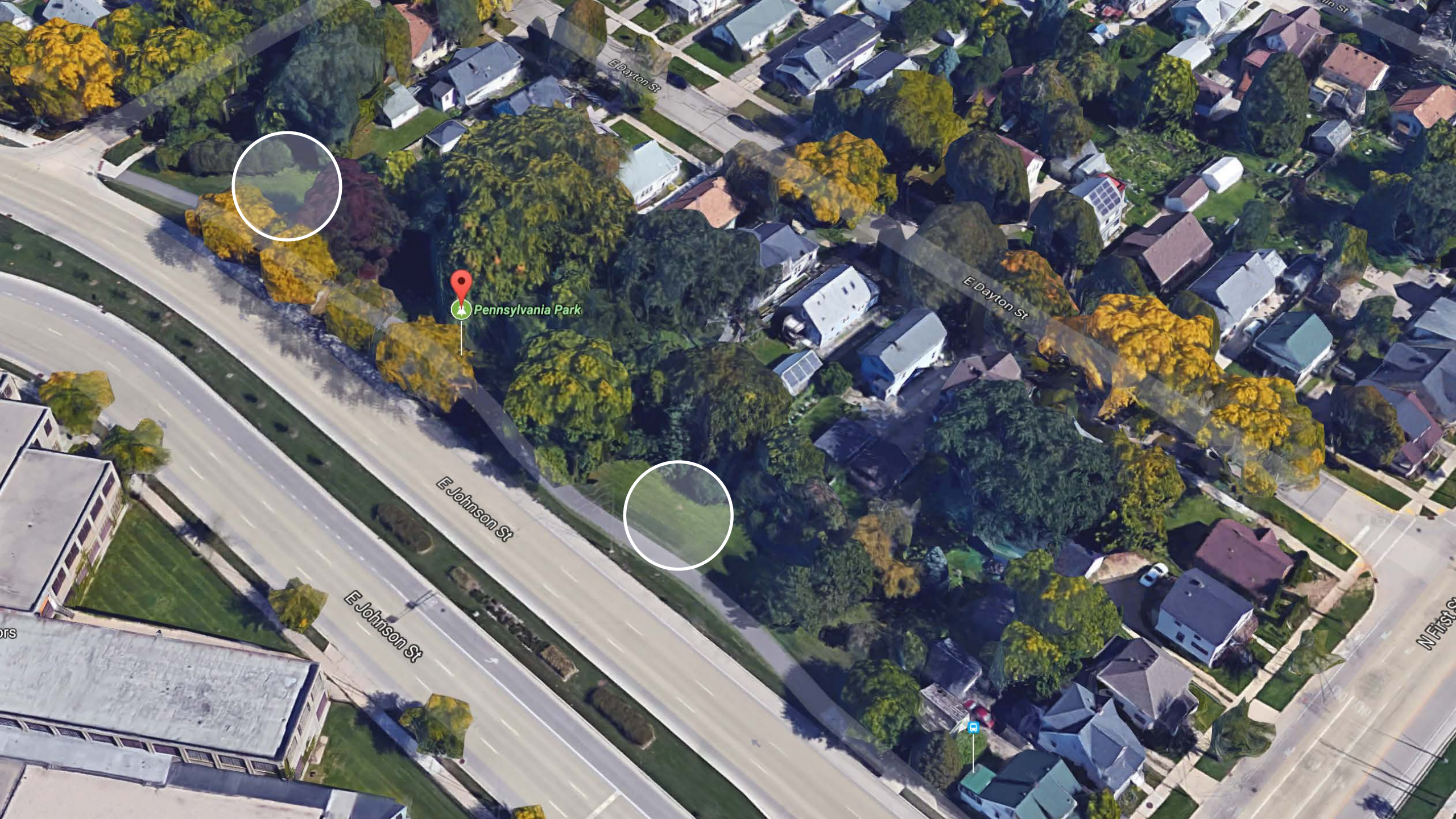

 Pennsylvania Park

E Johnson St

E Johnson St

E Dayton St

W 1st St





OUR

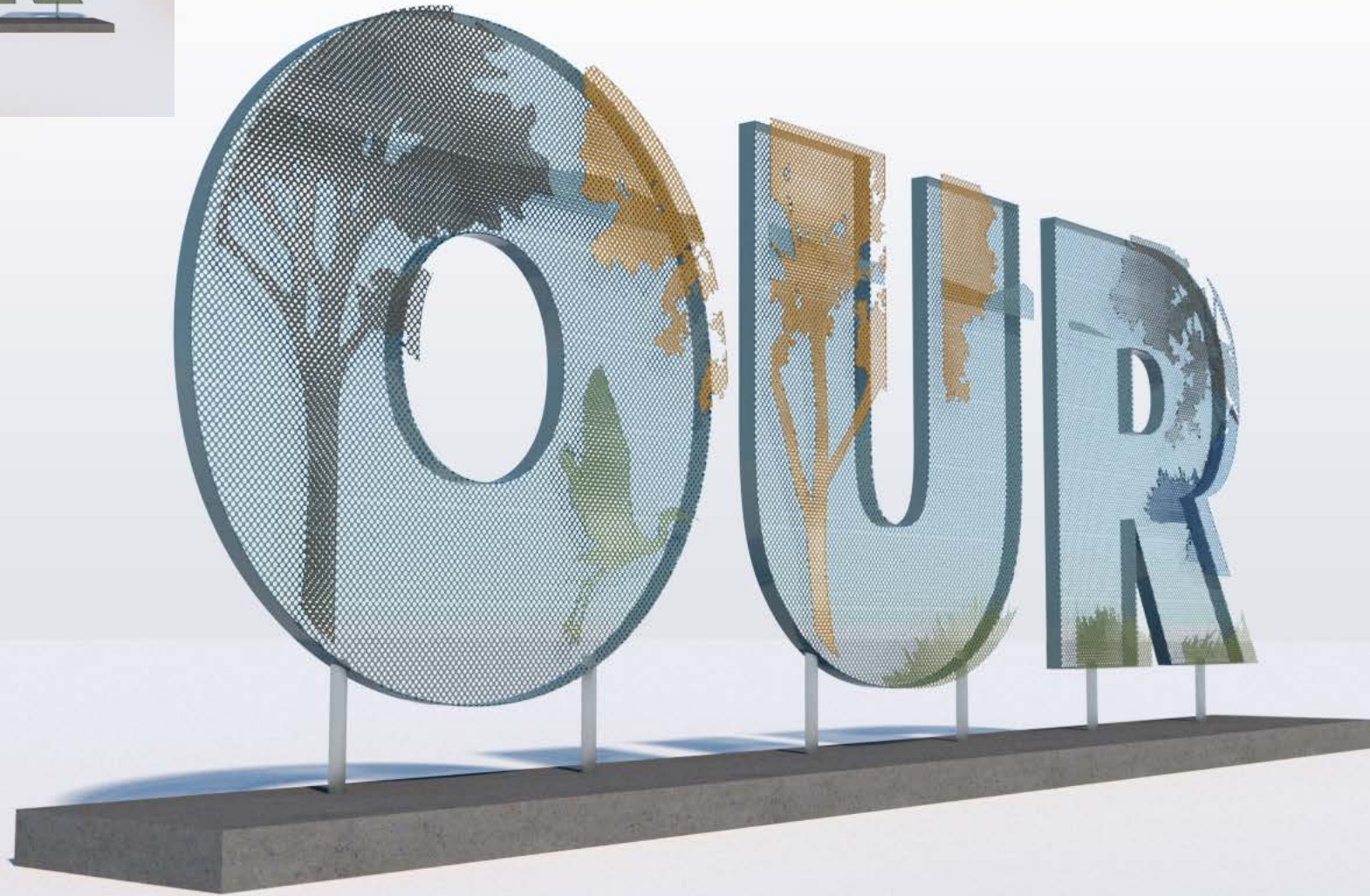







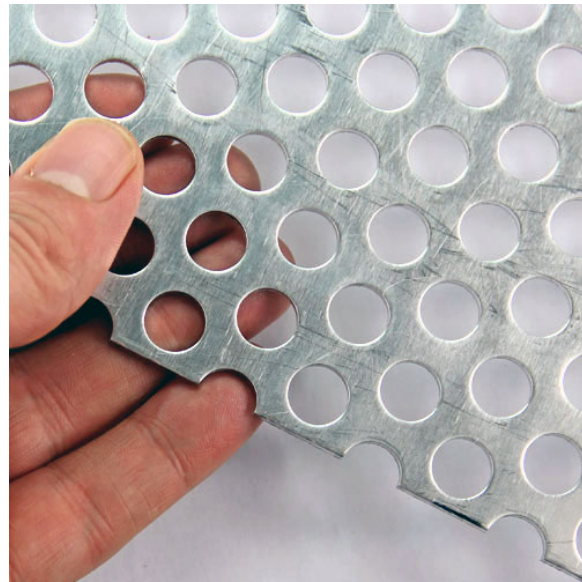
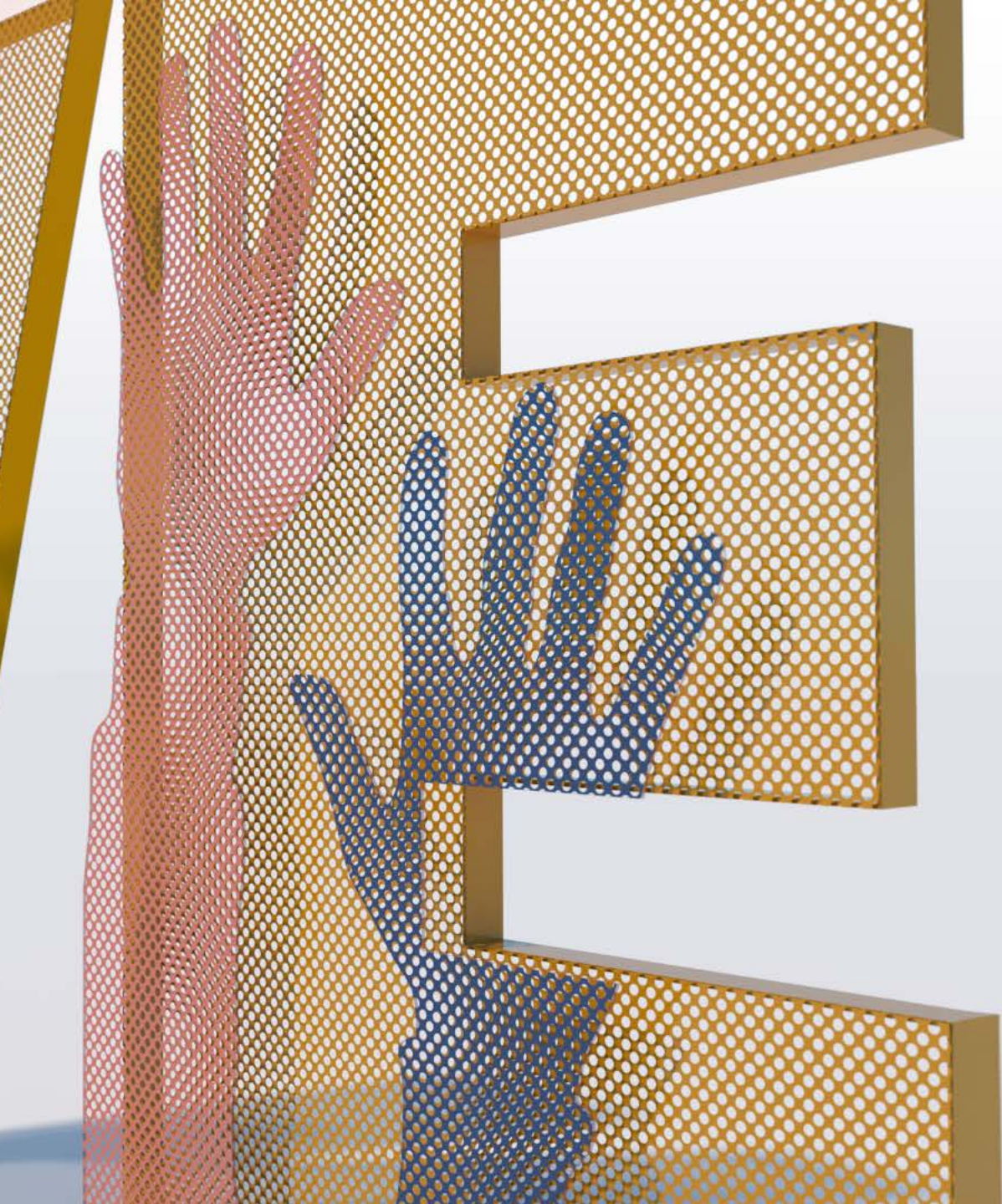

Perforated Aluminum





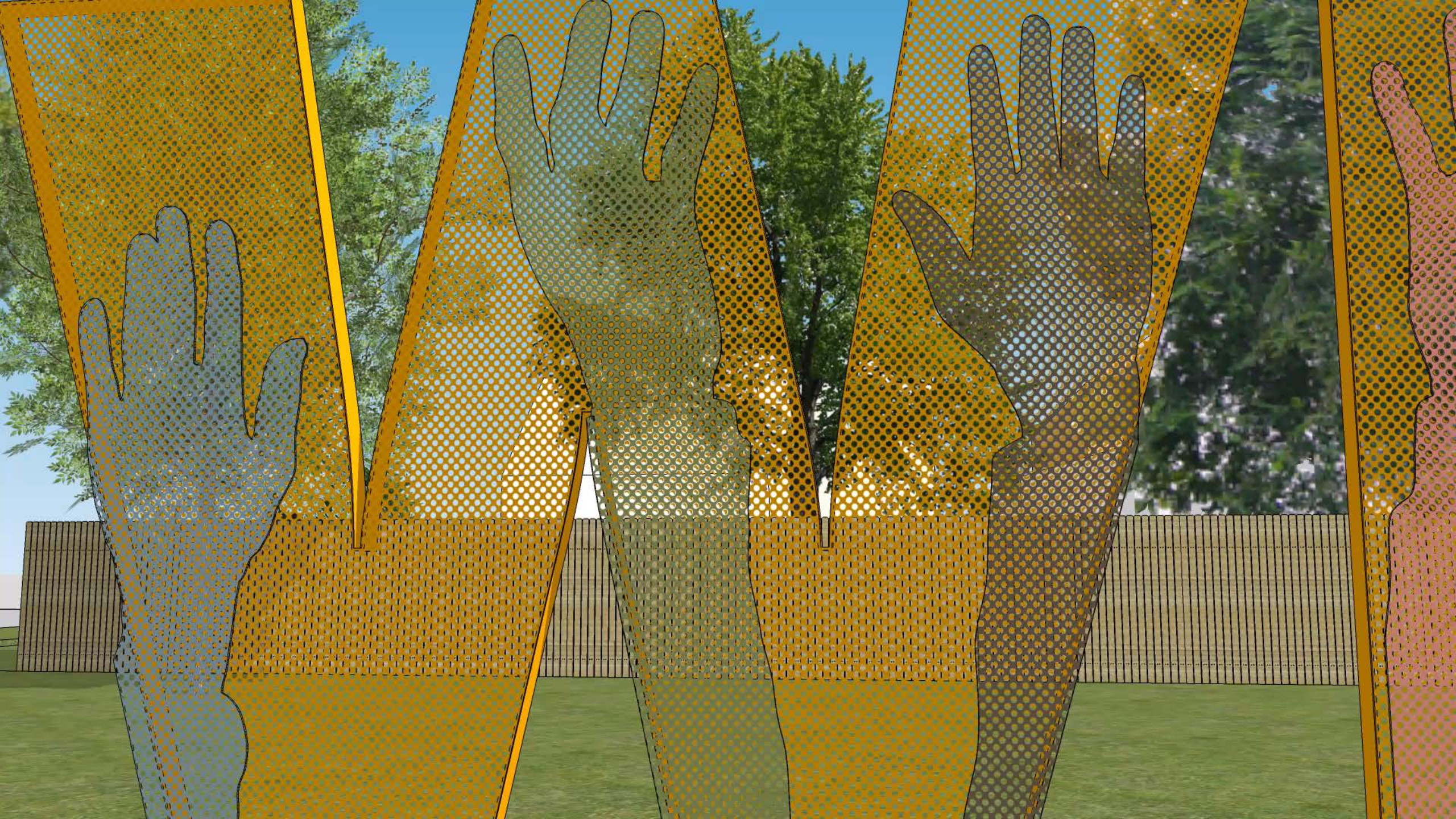



## Process:

- Community outreach
- Design refinement
- Material testing and color sampling
- Structural engineering
- Final design and fabrication blueprints
- Metal fabrication: laser cutting, sheet forming, welding, custom bracket fabrication
- Sandblasting and powder-coating
- On-site concrete base formwork and casting
- Delivery and installation





THANK  
YOU!

chiray@gmail.com

Instagram: @\_ray\_chi\_

