

# Change of Premises

Fee: \$25.00

City of Madison Clerk  
210 MLK Jr Blvd, Room 103  
Madison, WI 53703

[licensing@cityofmadison.com](mailto:licensing@cityofmadison.com)  
608-266-4601

Class A:  Beer,  Liquor,  Cider  
Class B:  Beer,  Liquor,  
 Class C Wine

(Agenda Item Number)

(Legistar file number)

LICPCW-2022-00301

(License number)

13      205  
(Alder District #)      (Police Sector)

Office Use Only

### Licensed Premises Information

This application modifies existing alcohol license number: 71227-77751

Business dba Name: Brasserie V

Licensed Address: 1923 MONROE ST. MADISON WI

Liquor/Beer Agent Name: MATT VAN NEST

29 % Alcohol, 71% % Food, \_\_\_ % Other      Alder, District #: 15      Police Sector: 303

### Corporate Information

Business Legal Name (as on WI State Sellers Permit): Van Nest Enterprises LLC

Business Mailing Address: 1923 MONROE Street MADISON WI 53711

Business Contact Name, Position: Alex Soglin, General Manager

Business Phone: 608 255 8500      Business Email: Brasseriev1923@gmail.com

Current Capacity (indoor): 99      Current Capacity (outdoor): 0

Proposed Capacity (indoor): 75      Proposed Capacity (outdoor): 24

If your capacity is increasing, contact Building Inspection: (608) 266-4551, [binspection@cityofmadison.com](mailto:binspection@cityofmadison.com)

Change is:  Permanent       Temporary (from approval until 10/15/22)  
every year Apr 15 - Oct 15      Date      Date

Is this change related to a Roadway Café Expansion License/Roadway Permit:  Yes or  No

### Description of Changes (include approximate measurements, and fencing, if necessary):

Outdoor patio in back approx 19' x 20'  
with two exits

Detailed Floor Plans included (required)

Authorized Signature: [Signature]      Date: 5/19/22

Orange sign and business card issued  
 "License Renewals & Changes" brochure with next steps issued  
Office Use Only

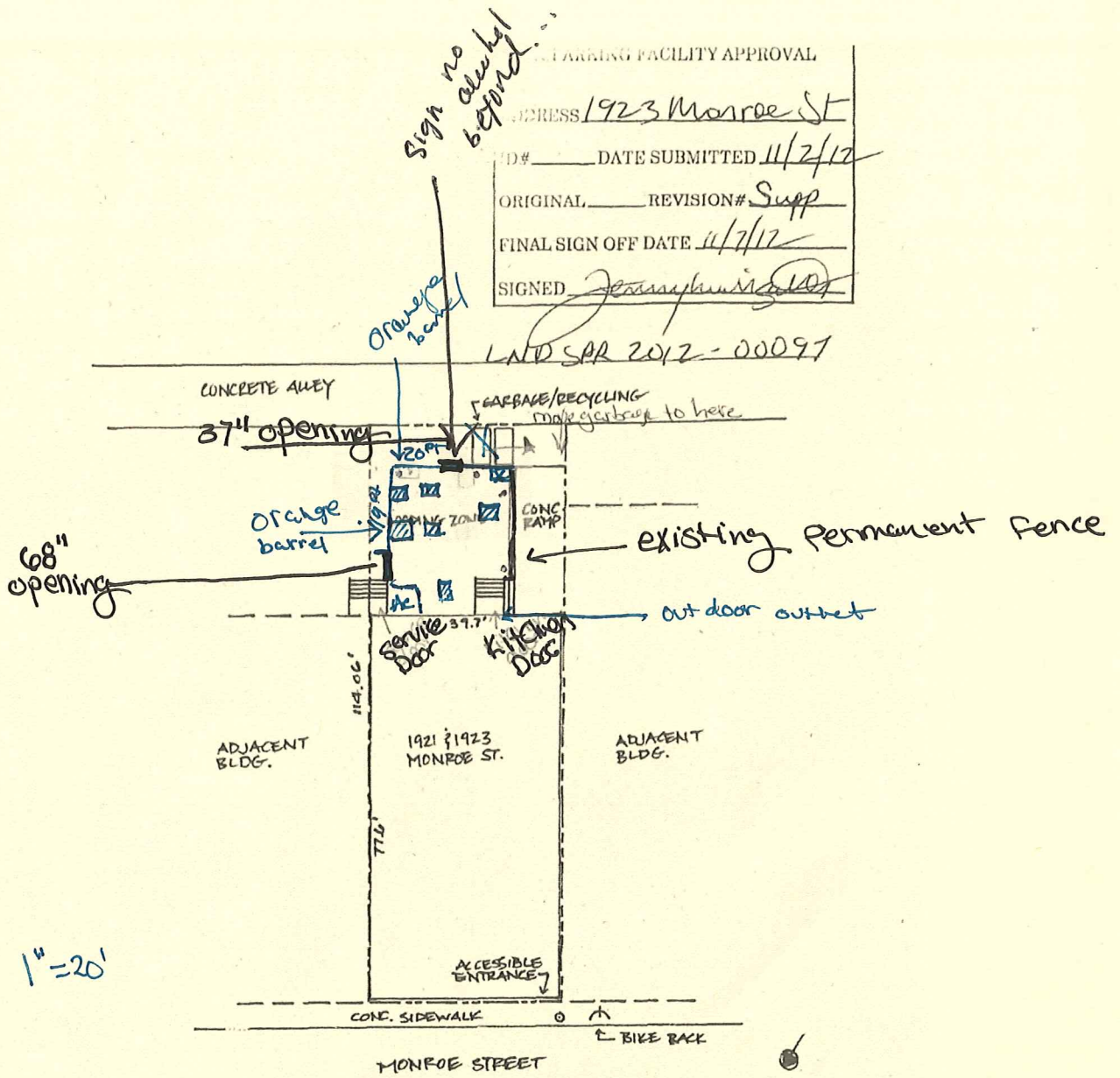

PERMITTING FACILITY APPROVAL

ADDRESS 1923 Monroe St

ID# \_\_\_\_\_ DATE SUBMITTED 11/2/12

ORIGINAL \_\_\_\_\_ REVISION# Supp

FINAL SIGN OFF DATE 11/7/12

SIGNED *Jessie [Signature]*

LND SPR 2012-00097

1" = 20'

☒ SERVICE CASSERIE V SITE PLAN STATION

▨ 47x31 TABLES with 4 chairs each

▬ opening

▬ 47" high pallet fencing

• - plants (see photo)

\*we will hang 48x2 string lights 8ft up for additional lighting from each corner on a post

each table has a black samuel smith umbrella, that goes through the center