



Change of Premises

Fee: \$25.00

City of Madison Clerk
210 MLK Jr Blvd, Room 103
Madison, WI 53703

licensing@cityofmadison.com
608-266-4601

Class A: Beer, Liquor, Cider
Class B: Beer, Liquor,
 Class C Wine

(Agenda Item Number)

(Legistar file number)

LICPCT-2019-001191
(License number)

(Alder District #) (Police Sector)
Office Use Only

Licensed Premises Information

This application modifies existing alcohol license number: LICLIB-2013-0040

Business dba Name: POINT CINEMA

Licensed Address: 7825 BIG SKY DRIVE, MADISON, WI 53719

Liquor/Beer Agent Name: TIMOTHY WARD

4.35 % Alcohol, 35.37 % Food, 60.28 % Other Alder, District #: _____ Police Sector: _____

Corporate Information

Business Legal Name (as on WI State Sellers Permit): Family Entertainment, LLC

Business Mailing Address: 100 E. Wisconsin Avenue, Suite 1900, Milwaukee, WI 53202

Business Contact Name, Position: CARRIE AMAYA, PARALEGAL

Business Phone: 414 -905-1447 Business Email: carrieamaya@marcuscorp.com

Current Capacity (indoor): 1409 Current Capacity (outdoor): N/A

Proposed Capacity (indoor): 1409 Proposed Capacity (outdoor): N/A

If your capacity is increasing, contact Building Inspection: (608) 266-4551, binspection@cityofmadison.com

Description of Proposed Changes: To serve alcoholic beverages at the concession stand in addition to the lounge for consumption throughout the theatre building.

Detailed Floor Plans included (required)

[Signature] , 11/21/19
Authorized Signature Date

- Orange sign and business card issued
 - "License Renewals & Changes" brochure with next steps issued
- Office Use Only



INTERIOR REMODEL

PREPARED BY:
Merox Health Corporation

PLAN KEY NOTES

- 1. NEW CONCRETE FLOOR AND PARTIAL...
2. NEW FLOORING BY ROOMS...
3. NEW VERTICAL SLATS...
4. NEW FINISH...
5. NEW WALL COATING AND PAINT...
6. PAINT CORNER AND TRIM...
7. PAINT DOORS AND FINISH...
8. NEW CEILING...
9. CONCRETE CURB OF EXISTING...
10. NEW TILE IN LOBBY...
11. NEW ZONE CONTROL...
12. NEW SMOKE SYSTEM...
13. NEW LIGHTS...
14. NEW CASEWORK IN LOBBY...
15. NEW COMMON ENTRANCE...
16. NEW FLOORING...
17. NEW CONCESSIONS...
18. NEW TILE ON FLOOR AND WALLS...
19. NEW FINISH...
20. NEW COMMON CASEWORK...
21. NEW FINISH...
22. NEW FINISH...
23. NEW FINISH...
24. NEW FINISH...
25. NEW FINISH...
26. NEW FINISH...
27. NEW FINISH...
28. NEW FINISH...
29. NEW FINISH...
30. NEW FINISH...

FLOOR PLAN NOTES

- 1. REFER TO SHEET...
2. REFER TO SHEET...
3. REFER TO SHEET...
4. REFER TO SHEET...
5. REFER TO SHEET...
6. REFER TO SHEET...
7. REFER TO SHEET...
8. REFER TO SHEET...
9. REFER TO SHEET...
10. REFER TO SHEET...
11. REFER TO SHEET...
12. REFER TO SHEET...
13. REFER TO SHEET...
14. REFER TO SHEET...
15. REFER TO SHEET...
16. REFER TO SHEET...
17. REFER TO SHEET...
18. REFER TO SHEET...
19. REFER TO SHEET...
20. REFER TO SHEET...
21. REFER TO SHEET...
22. REFER TO SHEET...
23. REFER TO SHEET...
24. REFER TO SHEET...
25. REFER TO SHEET...
26. REFER TO SHEET...
27. REFER TO SHEET...
28. REFER TO SHEET...
29. REFER TO SHEET...
30. REFER TO SHEET...

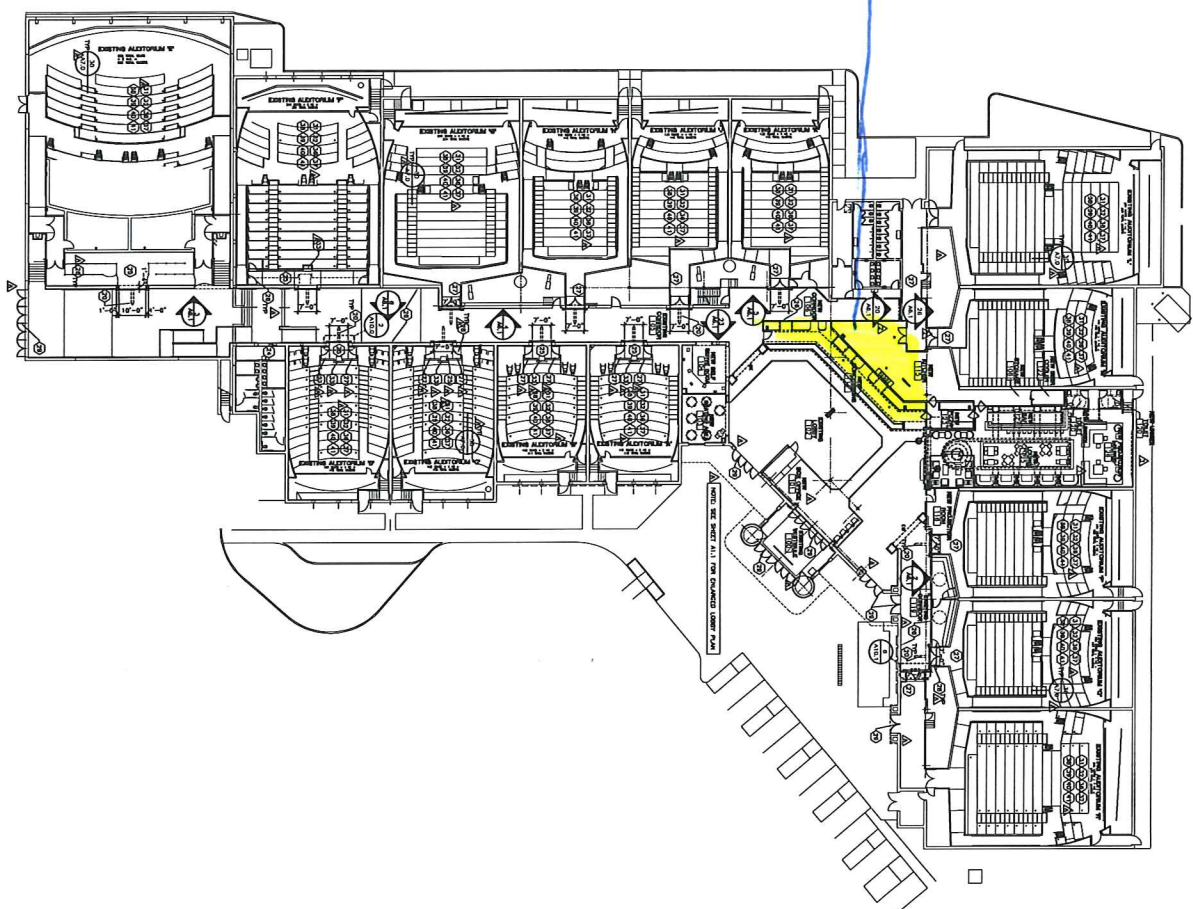

OVERALL FLOOR PLAN

OVERALL FLOOR PLAN
PROJECT #
SHEET
DATE
SCALE
A.10