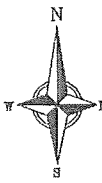

EXHIBIT C

CERTIFIED SURVEY MAP No. _____

PART OF LOTS 6 & 7, ALL IN BLOCK 8, BROOKS ADDITION, AS RECORDED IN VOLUME A OF PLATS, ON PAGE 9, AS DOCUMENT NUMBER 166985, DANE COUNTY REGISTRY, LOCATED IN THE NORTHEAST QUARTER OF THE NORTHEAST QUARTER OF SECTION 22, TOWN 07 NORTH, RANGE 09 EAST, CITY OF MADISON, DANE COUNTY, WISCONSIN.



BEARINGS ARE BASED UPON THE WISCONSIN COUNTY COORDINATE SYSTEM, DANE COUNTY, THE EAST LINE OF THE NE 1/4 OF SECTION 22-07-09 MEASURED AS BEARING S0715'40"E

GRAPHIC SCALE FEET

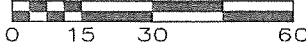

SURVEY LEGEND

- PUBLIC LAND CORNER AS NOTED
- ⊙ FOUND 1" ϕ IRON PIPE
- ⊗ FOUND 2" ϕ IRON PIPE
- ⊙ FOUND 1 1/4" ϕ IRON ROD
- FOUND 3/4" ϕ IRON ROD
- ⊙ SET 3/4" ϕ IRON ROD

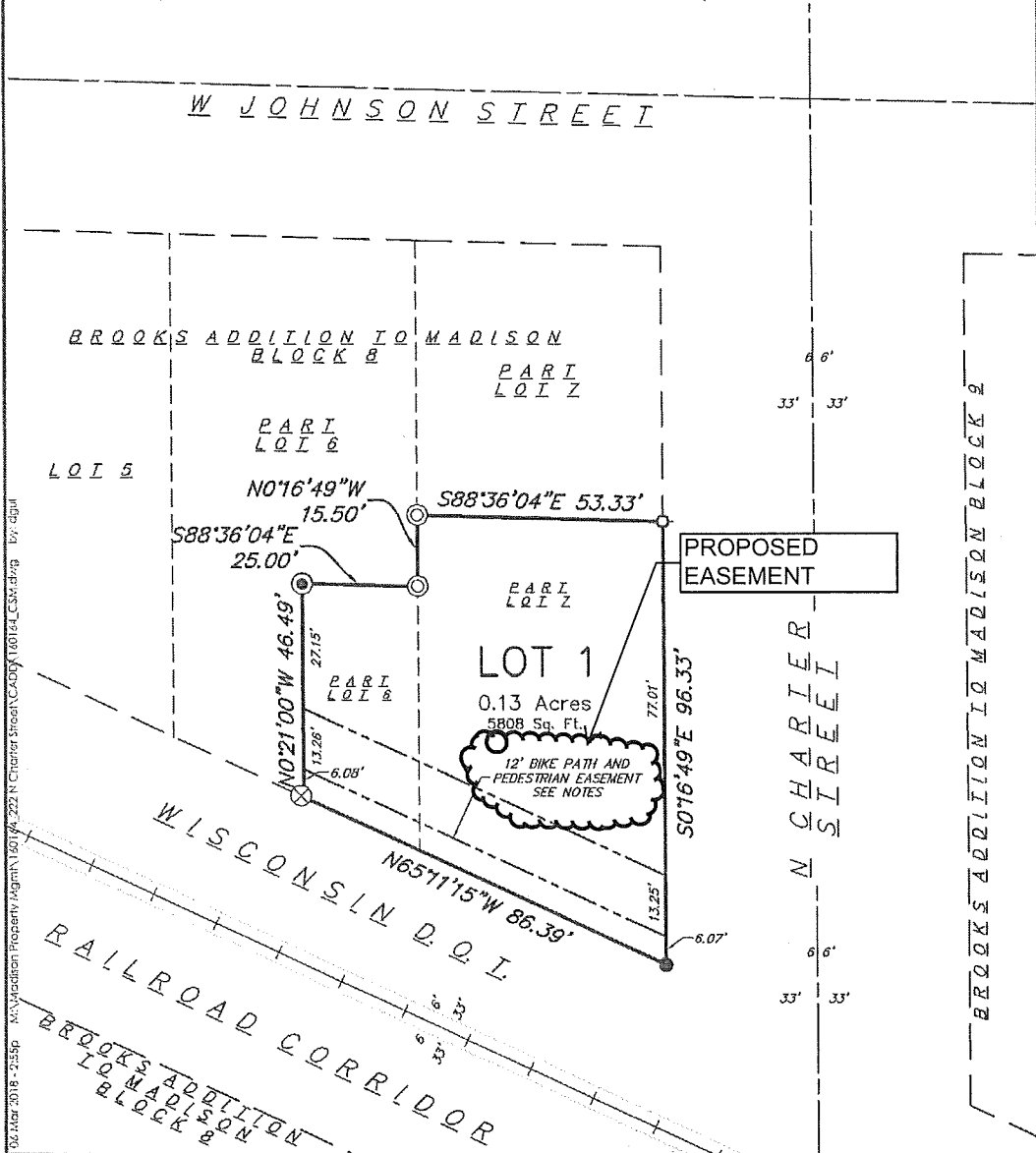

<p>planners engineers advisors</p> <p>Phone: (608) 261-3898</p>	FN: 160164 DATE: 2018/03/07 REV: _____ Drafted By: DGUL Checked By: MMAR	SURVEYED FOR: Madison Property Management, LLC 1202 Regent Street Madison, WI 53715	C.S.M. No. _____ Doc. No. _____ Vol. _____ Page _____
	SHEET 1 OF 6		

