



Madison, Wisconsin



SCALE:
1" = 40 FT

PLE FOR PUBLIC SIDEWALK/BIKE PATH PURPOSES

RELOCATION ORDER APPROVED
BY THE PLAN COMMISSION:

EXECUTIVE SECRETARY _____ DATE _____

RELOCATION ORDER APPROVED
BY THE BOARD OF PUBLIC WORKS:

EXECUTIVE SECRETARY _____ DATE _____

RELOCATION ORDER APPROVED
BY THE COMMON COUNCIL:

CITY CLERK _____ DATE _____

CURVE TABLE

		CHORD BEARING & LENGTH	
C1	R=50'	S 82°47'37" W	43.18'
C2	R=87'	N 73°07'18" E	47.70'

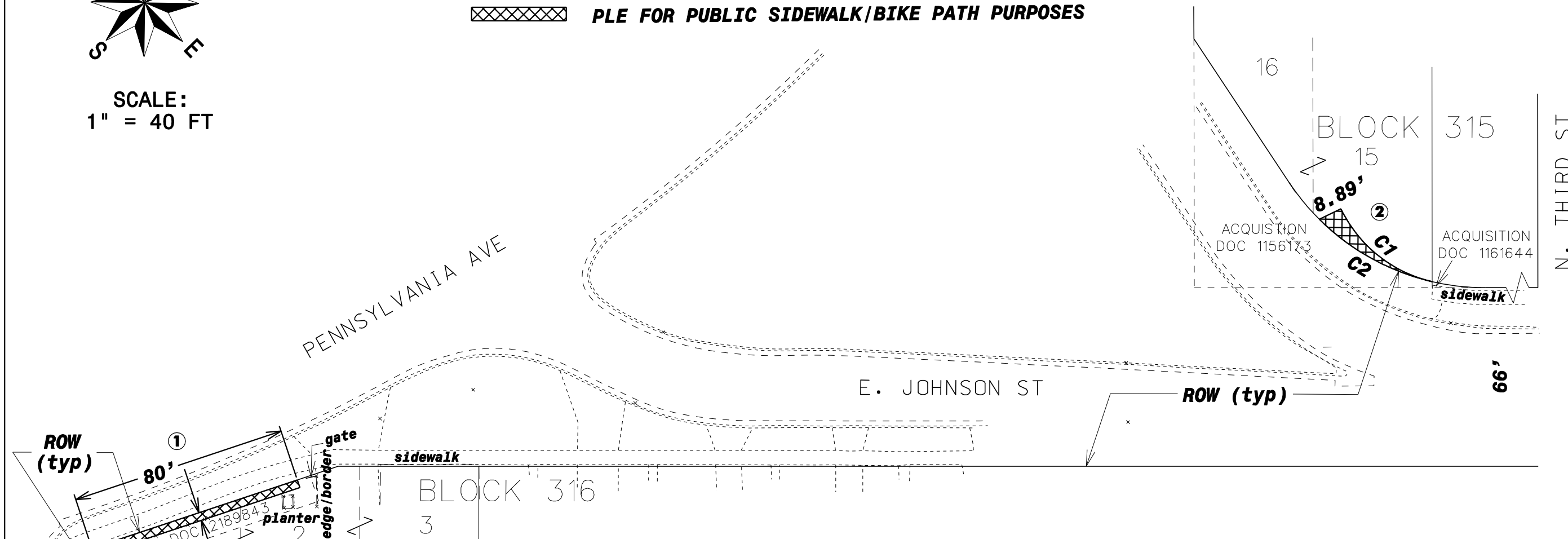

SCHEDULE OF INTERESTS REQUIRED

PARCEL #	OWNER NAME	FEE AREA REQUIRED	EASEMENT AREA REQUIRED	RECORDED DOCUMENT NO.
①	FREDRICKSON LIVING TRUST	_____	241.48 SQ FT 0.006 ACRES	
②	HORNUNG, DONALD J	_____	136.86 SQ FT 0.003 ACRES	

REVISIONS

**CITY OF MADISON
RELOCATION ORDER**

"PLAY OF LAND INTERESTS REQUIRED FOR THE CONSTRUCTION AND MAINTENANCE OF IMPROVEMENTS FOR E JOHNSON ST PUBLIC SIDEWALK/BIKE PATH FROM N FIRST ST TO N THIRD ST", PART OF LOT 15, BLOCK 315, & PARTS OF LOTS 1 & 2, BLOCK 316, MADISON SQUARE RILEY PLAT, LOCATED IN THE SOUTHWEST 1/4 OF SEC 6, TOWN 7 NORTH, RANGE 10 EAST, CITY OF MADISON, DANE COUNTY, WI.

CITY ENGINEERING DIVISION
PROJECT NO. 53W1246
REAL ESTATE PROJECT NOS. 10045 & 10046

9 OCT 2012 djs

PLOT SCALE:

PLOT NAME:

REV. DATE:

ORIGINATOR: