

Doc # 5298228

TRANSPORTATION PROJECT PLAT NO: 5992-09-81 - 4.04
THAT PART OF LOTS 1 AND 2 OF CSM 12283, VOL. 76, PAGE 99, DOC. NO. 4366425 AND LOTS 1 AND 2 OF CSM 7745, VOL. 40, PAGE 288, DOC. NO. 2660731 IN AND INCLUDING PARTS OF THE SE1/4-SE1/4, THE SW1/4-SE1/4, AND THE NW1/4-SE1/4 OF SECTION 3 ALL LOCATED IN T6N, R8E, IN THE TOWN OF VERONA AND THE CITY OF MADISON, DANE COUNTY, WISCONSIN.

TO PROPERLY ESTABLISH, LAY OUT, WHEN ENLARGED, EXTENDED, RECONSTRUCT, IMPROVE OR MAINTAIN A PORTION OF THE HIGHWAY ESTABLISHED ABOVE, THE CITY OF MADISON DEEMS IT NECESSARY TO RELOCATE OR CHANGE SAID HIGHWAY AND ACQUIRE CERTAIN LANDS AND INTERESTS OR RIGHTS IN LANDS FOR THE ABOVE PROJECT.

TO EFFECT THIS CHANGE, PURSUANT TO AUTHORITY GRANTED UNDER SECTION 62.22, WISCONSIN STATUTES, THE CITY OF MADISON HEREBY ORDERS THAT:
1. THAT PORTION OF SAID HIGHWAY AS SHOWN ON THIS PLAT IS LAID OUT AND ESTABLISHED TO THE LINES AND WIDTHS AS SO SHOWN FOR THE INTERESTS OR RIGHTS IN LANDS AS SHOWN ON THIS PLAT ARE REQUIRED BY THE CITY FOR THE ABOVE PROJECT AND SHALL BE ACQUIRED IN THE NAME OF THE CITY OF MADISON, PURSUANT TO THE PROVISIONS OF SECTION 62.22, WISCONSIN STATUTES.

EXISTING HIGHWAY RIGHT-OF-WAY FOR RAYMOND ROAD ESTABLISHED FROM PREVIOUS PROJECT 1204, CSM #12283, PLAT OF SURVEY #M467-L, PLAT OF SURVEY #1560, AND PLAT OF SURVEY #M467-L.
EXISTING HIGHWAY RIGHT-OF-WAY FOR MERITER WAY ESTABLISHED CSM #12283, CHAPTER 79 DANE COUNTY ORDINANCE.

POSITIONS SHOWN ON THIS PLAT ARE WISCONSIN COORDINATE REFERENCE SYSTEM COORDINATES (WISCRS), DANE COUNTY, NAD 83 (2011) IN US SURVEY FEET. VALUES SHOWN ARE GRID COORDINATES, GRID BEARINGS, AND GRID DISTANCES. GRID DISTANCES MAY BE USED AS GROUND DISTANCES.

FOR ADDITIONAL INFORMATION REFER TO THE TITLE SHEET OF TRANSPORTATION PROJECT PLAT 5992-09-81 - 4.08, RECORDED AS SHEET 2 OF 2 OF DOCUMENT #5219302.

EXISTING HIGHWAY RIGHT-OF-WAY FOR RAYMOND ROAD ESTABLISHED FROM PREVIOUS PROJECT 1204, CSM #12283, PLAT OF SURVEY #M467-L, PLAT OF SURVEY #1560, AND PLAT OF SURVEY #M467-L.
EXISTING HIGHWAY RIGHT-OF-WAY FOR MERITER WAY ESTABLISHED CSM #12283, CHAPTER 79 DANE COUNTY ORDINANCE.

EXISTING HIGHWAY RIGHT-OF-WAY FOR RAYMOND ROAD ESTABLISHED FROM PREVIOUS PROJECT 1204, CSM #12283, PLAT OF SURVEY #M467-L, PLAT OF SURVEY #1560, AND PLAT OF SURVEY #M467-L.
EXISTING HIGHWAY RIGHT-OF-WAY FOR MERITER WAY ESTABLISHED CSM #12283, CHAPTER 79 DANE COUNTY ORDINANCE.

EXISTING HIGHWAY RIGHT-OF-WAY FOR RAYMOND ROAD ESTABLISHED FROM PREVIOUS PROJECT 1204, CSM #12283, PLAT OF SURVEY #M467-L, PLAT OF SURVEY #1560, AND PLAT OF SURVEY #M467-L.
EXISTING HIGHWAY RIGHT-OF-WAY FOR MERITER WAY ESTABLISHED CSM #12283, CHAPTER 79 DANE COUNTY ORDINANCE.

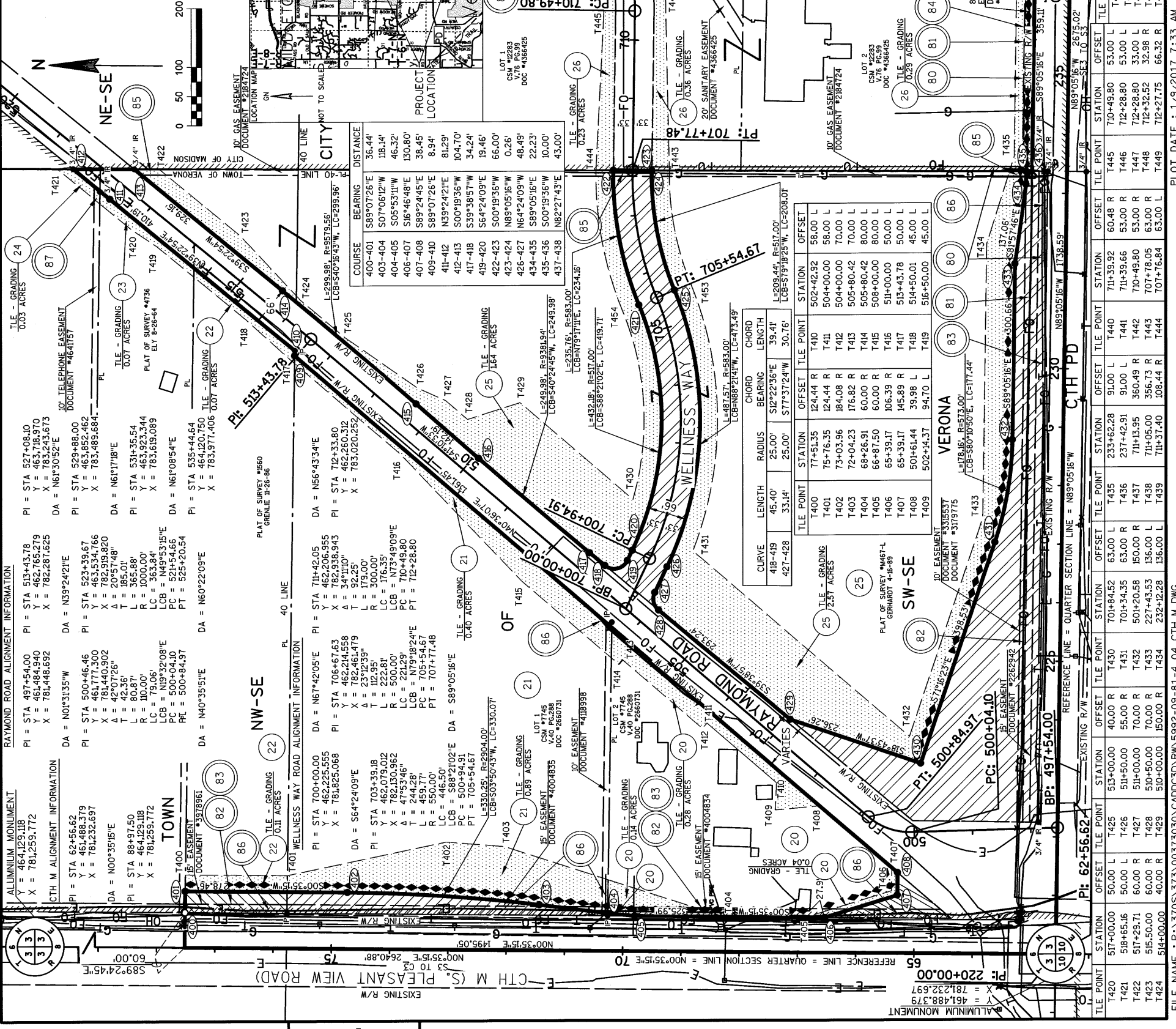

Table with columns: ALUMINUM MONUMENT, CTH M ALIGNMENT INFORMATION, RAYMOND ROAD ALIGNMENT INFORMATION, NW-SE, SW-SE, VERONA, MADISON, SE-SE.

Table with columns: TLE POINT, STATION, OFFSET, TLE POINT, STATION, OFFSET, TLE POINT, STATION, OFFSET, TLE POINT, STATION, OFFSET, TLE POINT, STATION, OFFSET.

Table with columns: TLE POINT, STATION, OFFSET, TLE POINT, STATION, OFFSET, TLE POINT, STATION, OFFSET, TLE POINT, STATION, OFFSET, TLE POINT, STATION, OFFSET.

Table with columns: TLE POINT, STATION, OFFSET, TLE POINT, STATION, OFFSET, TLE POINT, STATION, OFFSET, TLE POINT, STATION, OFFSET, TLE POINT, STATION, OFFSET.

Table with columns: TLE POINT, STATION, OFFSET, TLE POINT, STATION, OFFSET, TLE POINT, STATION, OFFSET, TLE POINT, STATION, OFFSET, TLE POINT, STATION, OFFSET.

Office of Register of Deeds
Dane County, Wisconsin
Received for Record 10/16/2017
20:17 at 12:30:00 PM
and Recorded in Vol. 02-0688
of Plats on Page 3163
Subordinate to Plat 5992-09-81
Register

RESERVED FOR REGISTER OF DEEDS
PROJECT NUMBER 5992-09-81 - 4.04
AMENDMENT NO. ---

OFFSET STATION R/W POINT
60.00 R 77+51.68 400
96.44 R 77+51.68 401
96.44 R 74+73.04 402

INTEREST REQUIRED R/W ACRES REQUIRED TLE ACRES
FEE/TLE 0.14 -- 0.14 0.46
FEE/TLE 0.35 -- 0.35 1.29
FEE/TLE 0.15 0.17 0.32 0.18

OWNER(S)
MARIE H. BIGLEY
JASON M., LEO F. AND CONNIE J. ELLEFSON
ROBERT CAPE & AMY W. ARMSTRONG

APPROVED FOR THE CITY OF MADISON
RELOCATION ORDER APPROVED BY THE COMMON COUNCIL
DATE: 1-10-2017

APPROVED BY THE CITY CLERK
RELOCATION ORDER APPROVED BY THE PLANNING COMMISSION
DATE: 1-10-17

MSA PROFESSIONAL SERVICES logo and contact information: 2900 International Lane, Madison, WI 53704, 608-242-7779, www.msa-ps.com

BRADLEY L. TISDALE, PROFESSIONAL LAND SURVEYOR, HEREBY CERTIFY THAT IN FULL COMPLIANCE WITH THE PROVISIONS OF SECTION 84.095 OF THE WISCONSIN STATUTES AND UNDER THE DIRECTION OF THE CITY OF MADISON, I HAVE MAPPED THIS TRANSPORTATION PROJECT PLAT AND SUCH PLAT CORRECTLY REPRESENTS ALL EXTERIOR BOUNDARIES OF THE SURVEYED LAND.

BRADLEY L. TISDALE
S-2824
WALWAUWEE, WI
LAWYER SURVEYOR
SIGNATURE: [Signature]
DATE: 01/09/17
PRINT NAME: BRADLEY L. TISDALE
REGISTRATION NUMBER: S-2824