



CERTIFIED SURVEY MAP

WILLIAMSON SURVEYING AND ASSOCIATES, LLC

NDA T. PRIEVE & CHRIS W. ADAMS, PROFESSIONAL LAND SURVEYORS
104 A WEST MAIN STREET, WAUNAKEE, WISCONSIN, 53597 PHONE: 608-255-5705

Lot 349, Sixth Addition to Rolling Meadows, recorded in the Dane County Register of Deeds Office in Volume 34 of Plats, Pages 24 and 25, as Document No. 1220738, Located in the City of Madison, Dane County, Wisconsin.

MONUMENT FALLS IN MANHOLE THAT COULDN'T BE OPEN. ALL TIES CHECK TO COORDINATES FROM CARL SANDSNES TIE SHEET DATED 2-16-2004.

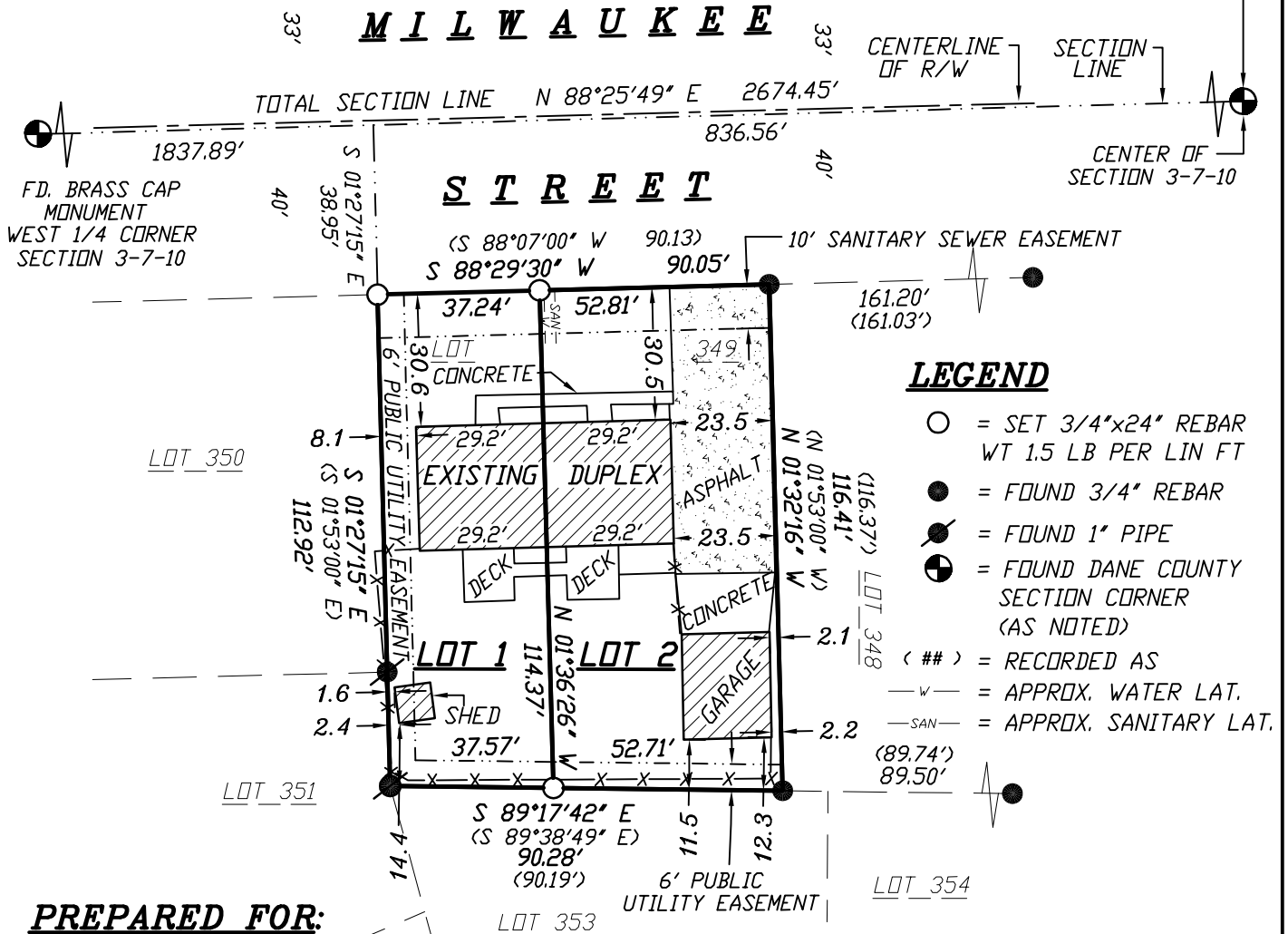

LEGEND

- = SET 3/4"x24" REBAR WT 1.5 LB PER LIN FT
- = FOUND 3/4" REBAR
- ⊙ = FOUND 1" PIPE
- ⊕ = FOUND DANE COUNTY SECTION CORNER (AS NOTED)
- (##) = RECORDED AS
- W- = APPROX. WATER LAT.
- SAN- = APPROX. SANITARY LAT.

PREPARED FOR:

GLENN DOUGLAS
4809 MILWAUKEE STREET
MADISON, WI 53714

NOTES:

1.) THIS SURVEY WAS PREPARED WITHOUT BENEFIT OF A TITLE REPORT FOR THE SUBJECT TRACT OR ADJOINERS AND IS THEREFORE SUBJECT TO ANY EASEMENTS, AGREEMENTS, RESTRICTIONS AND STATEMENT OF FACTS REVEALED BY EXAMINATION OF SUCH DOCUMENTS.

2.) WETLANDS AND FLOOD PLAIN, IF PRESENT, HAVE NOT BEEN DELINEATED OR SHOWN.

BEARINGS ARE REFERENCED TO THE NORTH LINE OF THE SW 1/4 OF SECTION 3-7-10 LINE TO BEAR N 88°25'56" E

SCALE 1" = 40'



DOCUMENT NO. _____

CERTIFIED SURVEY MAP NO. _____

LOT AREA

LOT 1	LOT 2
4250 SQ. FT. OR 0.10 ACRES	6085 SQ. FT. OR 0.14 ACRES

SURVEYORS SEAL

PRELIMINARY
FOR REVIEW ONLY



CERTIFIED SURVEY MAP

WILLIAMSON SURVEYING AND ASSOCIATES, LLC

NOA T. PRIEVE & CHRIS W. ADAMS, PROFESSIONAL LAND SURVEYORS
104 A WEST MAIN STREET, WAUNAKEE, WISCONSIN, 53597 PHONE: 608-255-5705

Lot 349, Sixth Addition to Rolling Meadows, recorded in the Dane County Register of Deeds Office in Volume 34 of Plats, Pages 24 and 25, as Document No. 1220738. Located in the City of Madison, Dane County, Wisconsin.

SURVEYOR'S CERTIFICATE

I, Noa T. Prieve, Professional Land Surveyor hereby certify that in full compliance with the provisions of Chapter 236.34 Wisconsin Statutes, the subdivision regulations of Dane County, and by the direction of the owners listed below, I have surveyed, divided, and mapped a correct representation of the exterior boundaries of the land surveyed and the division of that land, being Lot 349, Sixth Addition to Rolling Meadows, recorded in the Dane County Register of Deeds Office in Volume 34 of Plats, Pages 24 and 25, as Document No. 1220738. Located in the City of Madison, Dane County, Wisconsin.

Williamson Surveying and Associates, LLC
by Noa T. Prieve & Chris W. Adams

Date _____

Noa T. Prieve S-2499
Professional Land Surveyor

OWNERS' CERTIFICATE:

As owner, I hereby certify that I caused the land described on this certified survey map to be surveyed, divided and mapped as represented on the certified survey map. I also certify that this certified survey map is required by sec. 75.17(1)(a), Dane County Code of Ordinances, to be submitted to the Dane County Zoning and Land Regulation Committee for approval.

WITNESS the hand seal of said owners this _____ day
of _____, 20____.

Greg K. Stensrud

STATE OF WISCONSIN)
DANE COUNTY)

Personally came before me this _____ day of _____, 20____ the
above named Greg K. Stensrud to me known
to be the person who executed the foregoing
instrument and acknowledge the same.

_____ County, Wisconsin.

My commission expires _____

Notary Public

Print Name

SURVEYORS SEAL

PRELIMINARY
FOR REVIEW ONLY



CERTIFIED SURVEY MAP

WILLIAMSON SURVEYING AND ASSOCIATES, LLC

NDA T. PRIEVE & CHRIS W. ADAMS, PROFESSIONAL LAND SURVEYORS
104 A WEST MAIN STREET, WAUNAKEE, WISCONSIN, 53597 PHONE: 608-255-5705

Lot 349, Sixth Addition to Rolling Meadows, recorded in the Dane County Register of Deeds Office in Volume 34 of Plats, Pages 24 and 25, as Document No. 1220738. Located in the City of Madison, Dane County, Wisconsin.

OWNERS' CERTIFICATE:

As owner, I hereby certify that I caused the land described on this certified survey map to be surveyed, divided and mapped as represented on the certified survey map. I also certify that this certified survey map is required by sec. 75.17(1)(a), Dane County Code of Ordinances, to be submitted to the Dane County Zoning and Land Regulation Committee for approval.

WITNESS the hand seal of said owners this _____ day
of _____, 20__.

Carrie L. Krawczyk

STATE OF WISCONSIN)
DANE COUNTY)

Personally came before me this _____ day of _____, 20__ the
above named Carrie L. Krawczyk to me known to be the person who executed
the foregoing instrument and acknowledge the same.

_____ County, Wisconsin.

Notary Public

My commission expires _____

Print Name

CITY OF MADISON PLAN COMMISSION:

Approved for recording per Secretary,
Madison Planning Commission action of
_____ day of _____, 20__

Steven R. Cover
Secretary Plan Commission

SURVEYORS SEAL

PRELIMINARY
FOR REVIEW ONLY



CERTIFIED SURVEY MAP

WILLIAMSON SURVEYING AND ASSOCIATES, LLC

NDA T. PRIEVE & CHRIS W. ADAMS, PROFESSIONAL LAND SURVEYORS
104 A WEST MAIN STREET, WAUNAKEE, WISCONSIN, 53597 PHONE: 608-255-5705

Lot 349, Sixth Addition to Rolling Meadows, recorded in the Dane County Register of Deeds Office in Volume 34 of Plats, Pages 24 and 25, as Document No. 1220738. Located in the City of Madison, Dane County, Wisconsin.

CITY OF MADISON COMMON COUNCIL:

Resolved that this Certified Survey Map located in the City of Madison was hereby approved by Enactment number _____, File ID Number _____, adopted on the _____ day of _____, 20____, and that said enactment further provided for the acceptance of those lands dedicated and rights conveyed by said Certified Survey Map to the City of Madison for public use.

Dated this _____ day of _____, 20____

Maribeth Witzel-Behl
City of Madison, Dane County

REGISTER OF DEEDS:

Received for recording this ___ day of _____, 20___ at ___ o'clock ___M. and recorded in Volume _____ of Dane County Certified Surveys on pages _____ through _____.

Kristi Chlebowski
Register of Deeds

SURVEYORS SEAL

PRELIMINARY
FOR REVIEW ONLY

DOCUMENT NO. _____

CERTIFIED SURVEY MAP NO. _____