



**Location**

4142 Monona Drive

**Project Name**

Solace Friends, Inc.

**Applicant**

Amy Mondloch & Kathy Kamp  
Solace Friends, Inc.

**Request**

Allow adult family home in existing  
single-family residence

**Public Hearing Date**

Plan Commission

October 3, 2022

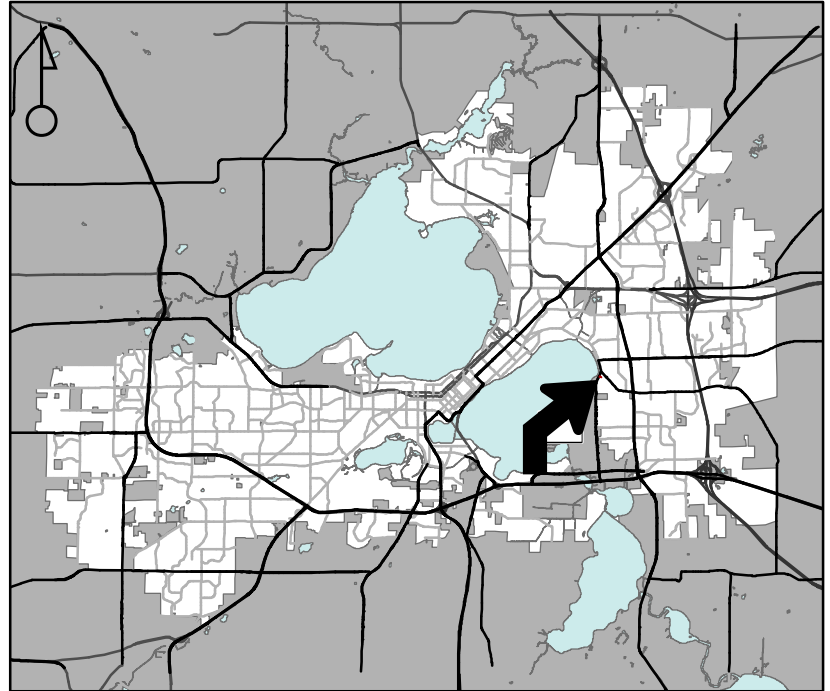

For Questions Contact: Lisa McNabola at: 243-0554 or [lmcnabola@cityofmadison.com](mailto:lmcnabola@cityofmadison.com) or City Planning at 266-4635

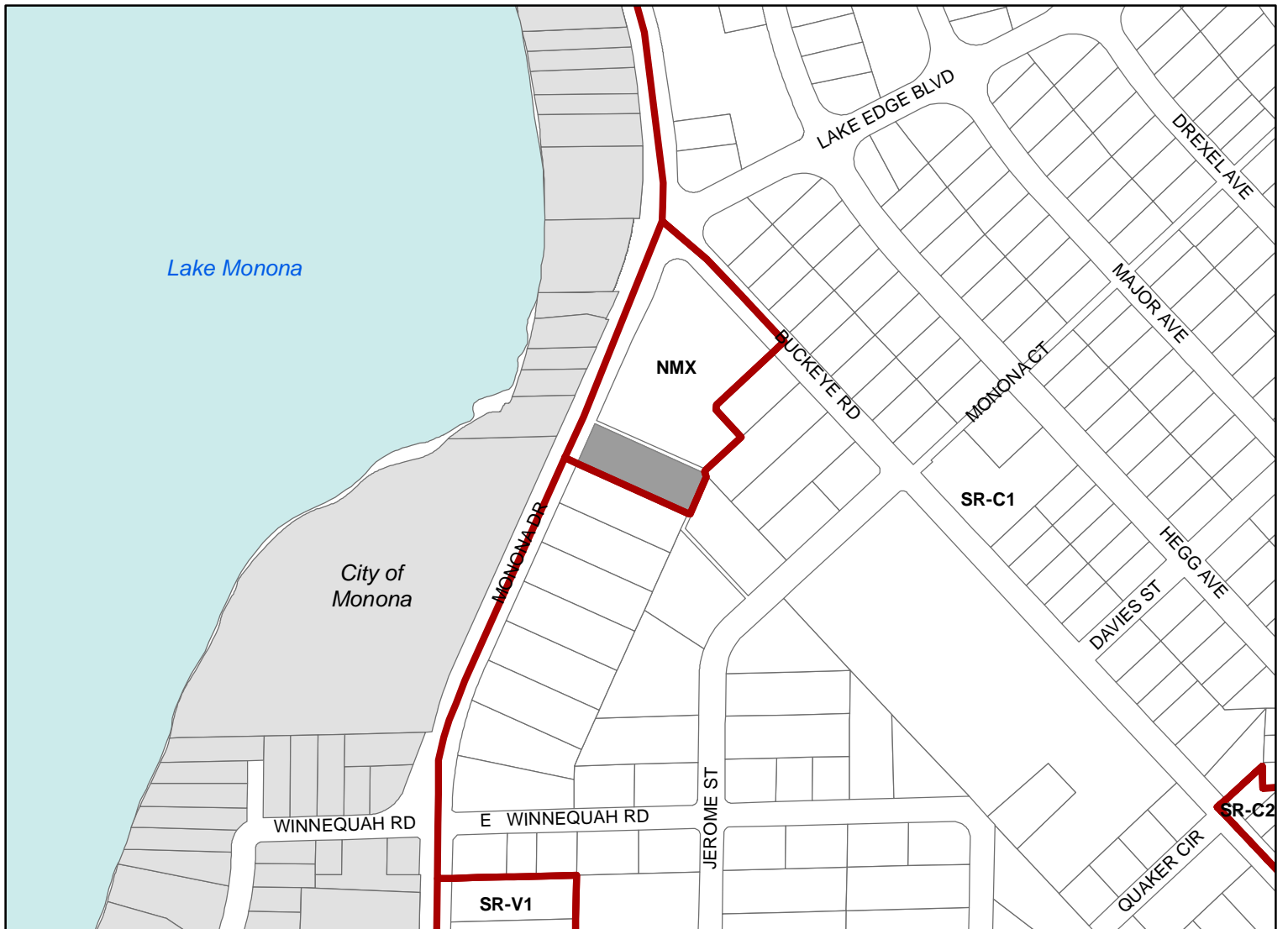

Scale : 1" = 400'

