



Demolition Report

Landmarks Commission

March 18, 2024

515 N Whitney Way

- Commercial building constructed in 1961 with a remodel and addition in 1979
- No WHS site file or Madison preservation file



Google Street View



Google Earth

Staff Recommendation: Staff recommends a finding of no known historic value



3709 Kinsman Boulevard

- Commercial building constructed in 1997
- No preservation file or WHS site file.



Google Street View

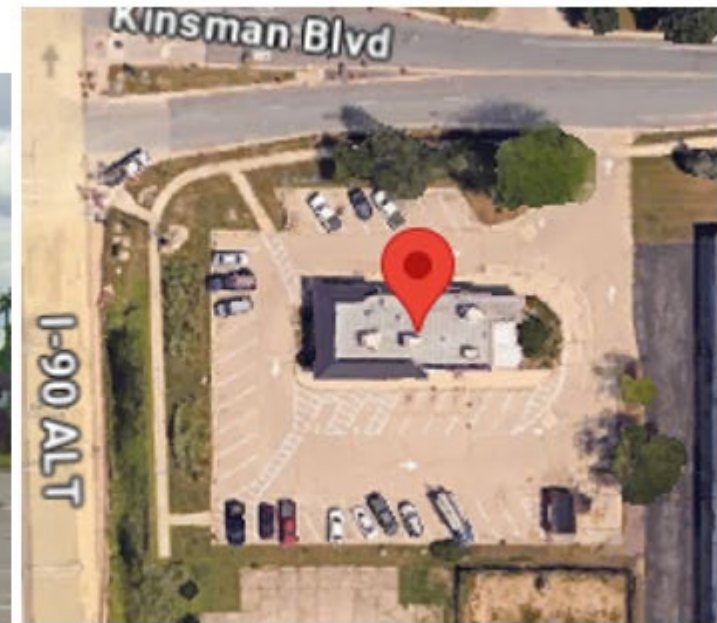

Google Earth

Staff Recommendation: Staff recommends a finding of no known historic value.



6706 Old Sauk Road

- Single-family home constructed in 1954 and barn, date of construction unknown.
- No preservation file or WHS site file.



Google Earth



Google Earth



Google Street View



Google Earth

Staff Recommendation: Staff recommends a finding of no known historic value



6610 Old Sauk Road

- Single-family home constructed in 1956.
- There is no preservation file or WHS site file.



Google Street View

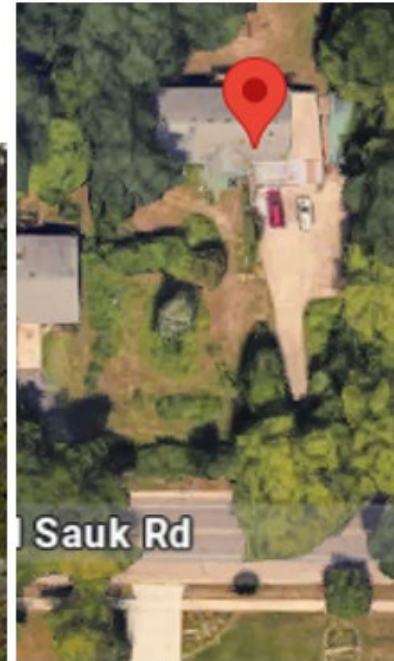

Google Earth

Staff Recommendation: Staff recommends a finding of no known historic value



6612 Old Sauk Road

- Single-family home constructed in 1956.
- There is no preservation file or WHS site file.



Google Street View

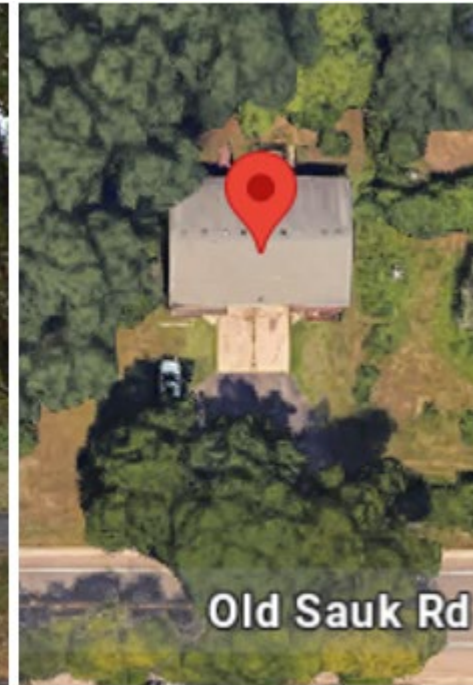

Google Earth

Staff Recommendation: Staff recommends a finding of no known historic value



114 Van Deusen Street

- Single-family home constructed in 1930.
- There is no preservation file or WHS site file.



Google Street View



Google Earth

Staff Recommendation: Staff recommends a finding of no known historic value



825 W Badger Road

- Commercial building (fire station) constructed in 1986.
- Preservation file includes the LCs demolition recommendation of “no known historic value” from October 18, 2021



Google Street View



Google Earth

Staff Recommendation: Staff recommends a finding of no known historic value



Buildings Proposed for Demolition

Motions for Advisory Recommendation on Demolitions

- a. The Commission finds that the building(s) has no known historic value.
- b. The Commission finds that the building(s) has historic value related to the vernacular context of Madison's built environment, or as the work/product of an architect of note, but the building itself is not historically, architecturally or culturally significant.
- c. The Commission finds that the building(s) has historic value based on architectural significance, cultural significance, historic significance, as the work/product of an architect of note, its status as a contributing structure in a National Register Historic District, and/or as an intact or rare example of a certain architectural style or method of construction.

