

# CERTIFIED SURVEY MAP

PART OF THE SOUTHWEST QUARTER OF THE NORTHEAST QUARTER OF SECTION 31,  
TOWNSHIP 07 NORTH, RANGE 09 EAST, CITY OF MADISON, DANE COUNTY, WISCONSIN.



SCALE : ONE INCH = FIFTY FEET

SURVEYED BY :

**Burse**

surveying & engineering Inc.

1400 E. Washington Ave. Suite 158  
Madison, WI 53703 608.250.9263  
Fax: 608.250.9266  
email: burse@chorus.net  
www.bursesurveyengr.com

SURVEYED FOR :

SUSAN PETERS  
2921 INTERNATIONAL LANE  
MADISON, WI 53713

ASSUMED NORTH  
BEARINGS ARE BASED UPON THE WEST  
LINE OF THE NORTHEAST QUARTER OF  
SECTION 31-07-09 ASSUMED TO BEAR  
N 00°34'22" W

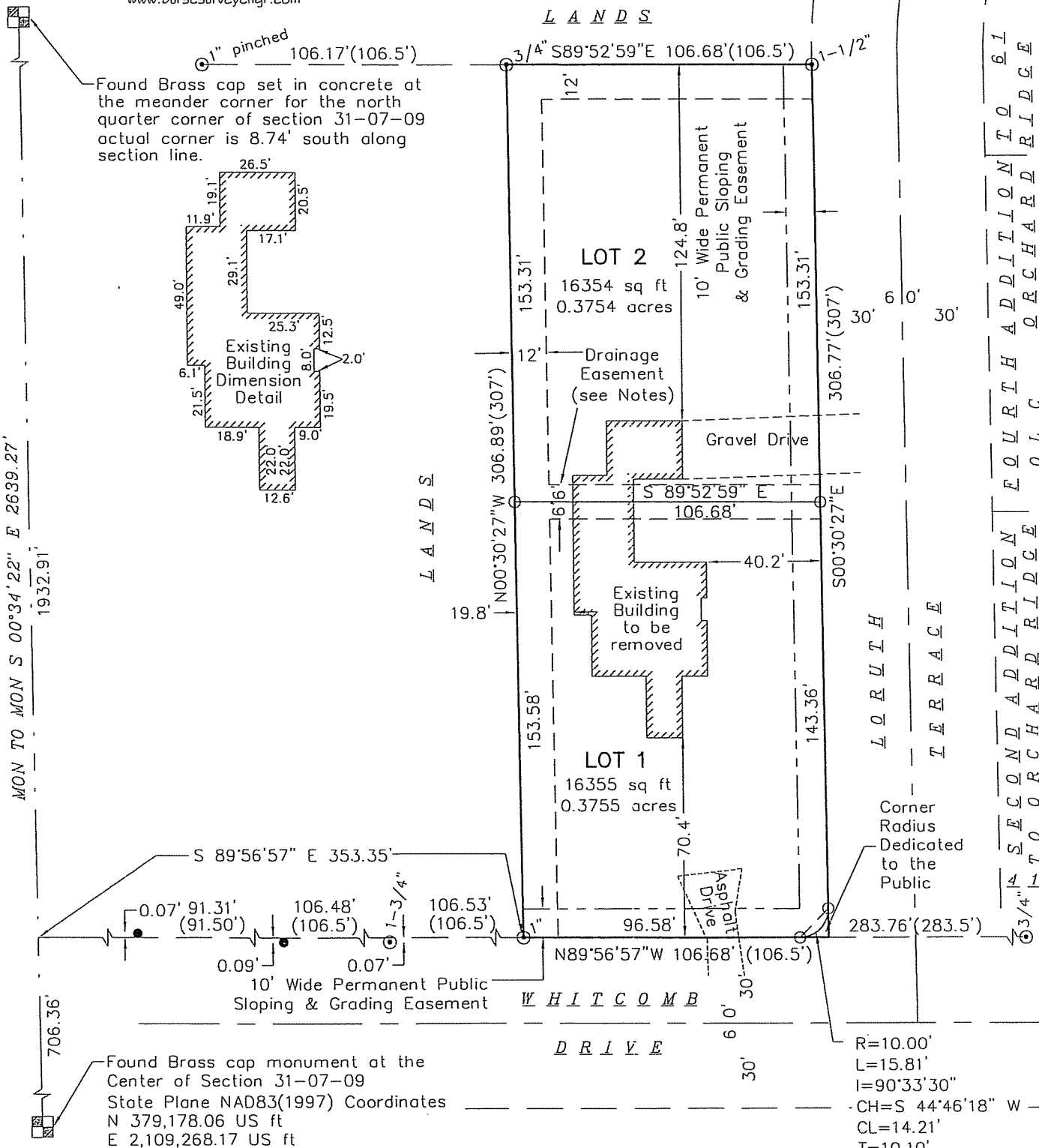

SECTION 31-07-09  
 TOWNSHIP 07 NORTH  
 RANGE 09 EAST  
 CITY OF MADISON  
 DANE COUNTY  
 WISCONSIN